GUERNSEY
Breeders' Journal

May 1, 1950

T. B. Accredited

Vaccinated and Vaccinated Approved No. A2027

FOREMOST GUERNSEYS

Foremost Acme

Foremost in Name and Breeding Fame

Consigned:

2nd McDONALD FARMS SALE

May 20, 1950 — Cortland, N. Y.

Langwater Foremost

2 FOOTPRINT DAUGHTERS YOU WILL LIKE

Foremost Footprint's Lassie

Born: March 13, 1946
11493—541—Jr2—365
On retest 4415—209—Sr3—365 in 87 days. Will be sold open.

Sire of Both

FOREMOST FOOTPRINT, A. R.
Sire: Foremost Acme, A. R.
Dam: Langwater Country Blossom
5 A. R. Daughters.

Dam: **FOREMOST ROYAL'S LASSIE**
10893—554—Jr2—365
A daughter of Foremost Royal Valor, A. R.

Paternal Sister to Her Dam

FOREMOST ROYAL'S ROSE
17685—994—Sr3—365C, National Champion
15265—839—Sr4—305C—3x, National Champion

Foremost Footprint's Julia

Born: January 31, 1949

Dam: **FOREMOST COMET'S JULIA**
On test 3535—186—Jr3—365 in 87 days.

2nd Dam: **SUPREME'S JULIA**
16062—859—A

Both of these FOOTPRINTS are the kind you can go along with and have a good job done for you.

FOREMOST GUERNSEY ASSOCIATION, INC.

Hopewell Junction (Dutchess County), New York

J. C. PENNEY, President

W. K. HEPBURN, Manager

LANGWATER FARM

TOPS for TRENTON

LANGWATER ADONIS
Dropped Nov. 8, 1949

Sire: LANGWATER MILESTONE
S: Langwater Patrician, A. R.
D: Foremost Labelle, VG '48
17716—801—AA

Dam: LANGWATER ADMIRATION, E '49
12895—613—Jr2—365C
S: Langwater Valencian, A. R.
D: Patrician Girl of The Glen, VG '48
21493—986—7yrs—365C

LANGWATER ADMIRATION

LANGWATER ARIEL
Now on test Sr2, 3672—168 in 113 days

Sire: LANGWATER COMMANDO, A. R.
S: Langwater Countryman, A. R.
D: Langwater Honoria
17270—937—AA

Dam: LANGWATER ANGELIC, VG '47-E '49
17269—821—6yrs—365C
S: Langwater Valencian, A. R.

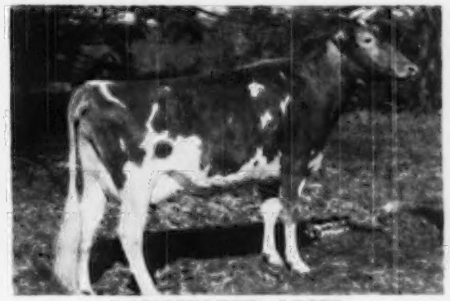

LANGWATER ARIEL

LANGWATER FONTAINE, vac.
Dropped March 14, 1949

Sire: COLDSPRING'S NOBLE'S BRILLIANT
S: Coldspring's Romulus Noble
D: Coldspring's Romulus' Bunny
E '47-'48-'49
12912—705—Sr4—365C

Dam: LANGWATER FONTABELLE
12186—540—Jr2—365C (pending)
S: Langwater Valencian
D: Labelle of Langwater, VG '48
14400—672—AA

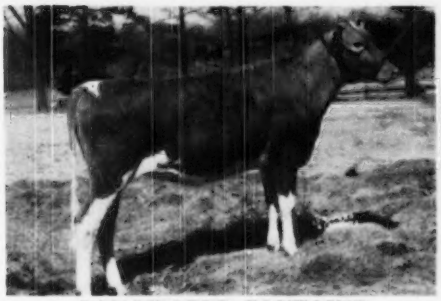

LANGWATER FONTAINE

LANGWATER HALLOWEEN
Now on test Sr3, 2928—110 in 62 days

Sire: LANGWATER ONWARD, A. R.
S: Langwater Countryman
D: Langwater Cora
15653—710—D

Dam: LANGWATER HALLA 2D, VG '48
12381—585—EE
16044—737—6yrs—365C

LANGWATER HALLOWEEN

LANGWATER HALLOWEEN will be in the Eastern Guernsey Sale, May 17.
LANGWATER ADONIS, ARIEL, FONTAINE will be in The Guernsey Sale, May 18, at Trenton, New Jersey.

LANGWATER FARM **North Easton, Massachusetts**

FEDERAL ACCREDITED No. 78201 . . . MASS. BANG'S ACCREDITED No. 116

JOHN S. AMES, Owner JOSEPH NAGLE, Herdsman HORACE M. CLARK, Manager

FEDERAL ACCREDITED HERD NO. 160991
PENNSYLVANIA BANGS FREE CERTIFIED HERD NO. 267

PURE BRED *Guernseys*

Antietam Farm

WAYNESBORO, PENNA.

MANAGERS PHONE 921 R 2
OWNERS PHONE 941

HALMAR FARMS

BOX 107
CLINTON, PA.

Breeders of
REGISTERED GUERNSEY CATTLE
PURE BRED BERKSHIRE HOGS
Producers of GOLDEN GUERNSEY *Milk*

T. B. AND BANG'S ACCREDITED

HAROLD H. MEANOR, M. D., *Owner*
CORAOPOLIS, PA.
EARL PLANTS, *Manager*
IMPERIAL R. D. 1, PA.

April 1, 1950

Mr. Chester Lyon
Antietam Farm
Waynesboro, Pennsylvania

Dear Mr. Lyon:

John Merryman was out to see us and selected two of our bred heifers for their Guernsey Sale on May 18, 1950. I am very anxious for you to see these animals.

They are both sired by Antietam Prince Hal and are bred to Antietam Royal Steadfast. The dam of one heifer will finish on April sixteenth with very close to twenty-three thousand pounds of milk and one thousand pounds of butterfat. Both bulls have been doing a great job. Hal has six two-year-old daughters and five will finish over five hundred.

I hope to see you at the Sale. I am anxious to know particularly how you think we are getting along.

Yours truly,

HALMAR FARMS

HAROLD H. MEANOR, M. D.
Owner

HHM:AMH

We recently saw a 2-year-old of Antietam Prince Hal in milk—a beautifully uddered thing, milking around 55 lbs. a day and a real dairy cow. From what John Merryman tells me these two should be equally as good.

See our January 1 and March 1 advertisements where we show what Antietam bulls do in other herds. Dr. Meanor's letter shows the results he has obtained. We know we have consistently high production. The records are a matter that is open to all, and our classification is consistently high. Mr. J. J. Hamme purchased the calf recommended in March. This is his 4th bull from the farm.

We now offer a calf, ready for light service this June. His dam has 12312—622—Jr2; her dam, 13119—645—GG; next dam, 11497—603—G, and the 4th one, 11781—714—EE. This youngster is by Langwater His Honor's Leader, whose first 18 daughters to freshen here have records that average 12427 lbs. milk and 624 lbs. fat—16 of these records by 2-year-olds, the other 2 by 3-year-olds. A REAL HERD PROSPECT.

May we send you his pedigree and price?

CHESTER A. LYON, *Owner* IRVIN HORST, *Herd Manager*

Guide To Buying...

Advertisers' Index

Indicates advertiser is supporting Breed-milk Program.

Acohr Farms—Calif. 75
Alchrist Farm—Minn. 197
Alderney-Brooklawn Farms—N. J. 190
Alvadean Farm—Wis. 68
Anchor Point Farm—Wis. 72
Anchor Serum Co.—Ind. 55
Antietam Farm—Pa. 2
Applebrook Farm—Pa. 110
Avondale Farm—Iowa 193

Bacon, Ralph D.—Mass. 58
Bain Ridge Farm—N. H. 128
Bargar Dispersal—Ohio 64
Beaty Sales Service—Ind. 128
Benton Farms—Va. 144
Ben Tulloch Farm—N. Y. 11
Big Maple Farm—Ind. 90
Birchfield Farm—Mass. 203
Birchtree Farm—Mass. 185
Blakeford Farms, Inc.—Md. 113
Boulder Bridge Farm Co.—Minn. III. Cover
Box 29 76
Brae Bonnie Farm—Ohio 175
Brandtjen Farms—Minn. 183
Brindle's Stock Farm—Ind. 90
Burger's Place—Calif. 76
Burlingame, Field, Pierce & Brown, Inc.—R. I. 58

California G. C. C.—Calif. 161
Castle Bracken Farm—Pa. 80
Cee-Jay Farm—Kans. 163
Charlescote Farm—Mass. 61
Charmae Farm—Iowa 194
Charmei Farm—Pa. 169
Chedco Farm—Mass. 181
Chesterbrook Farm—Pa. 187
Church Farm School—Pa. 192
Clearbranch Farm—Va. 74
Clear Springs Farm—N. C. 84
Clearview Farm—Maine 188
Clinton Farm—Minn. 197
Colby Dale Farms—Mich. 156
Coldsprings Farm—Pa. 157, 248
Collinwood Farm—Ind. 87
Conde Milking Machine Co.—N. Y. 57
Conora Farm—Ohio 175
Consolidated Products Co.—Ill. 56
Copper Gate Farm—N. J. 71
Crestwood Farm—Minn. 196
Crumdale Farm—Pa. 172
Curtiss Candy Co.—Ill. 93, 150

Dana Co., C. H.—Vt. 59
Darby Maple Farms—Ohio 174
Dellahome—Iowa 98
Dietrich Farms, Inc.—Ind. 87
Doughoregan Manor—Md. 199
Douglaston Manor Farm—N. Y. 247
Dunn's Tour—N. Y. 205

Eagle Valley—Ind. 158
Earle North Guernsey Farm—Texas 177
Edisto Farms—S. C. 85
Ellis, R. Frank—Texas 52
Elm Echo Farm—Ohio 139
Endean Farm—Mass. 173

Fairlawn Farms Co.—N. Y. 12, 125
Fairview's Farm—Ohio 174
Far View Farm—Minn. 102
Fireside Farms—Ohio 174
Florham Farm—N. J. 6
Flying Horse Farm—Mass. 46, 47, 126, 127
Foremost Guernsey Assn., Inc.—N. Y. II. Cover
Forges Farm, Inc.—Mass. 119
Forsgate Farms, Inc.—N. J. 176
Franchester Farms—Ohio 100, 159
Franklin Serum Co.—Colo. 59
Fritzlyn Farms—Pa. 109, 132
Fuller Farms—Ind. 86
Fulton Farm—Wis. 73

Gardenville Farm—Pa. 141
Garnavillo Guernsey Farm—Iowa 195
Gibbs Acres Guernsey Farm—Iowa 195
Golden Arrow Farms—Ind. 59
Gold Tassel Farm—Iowa 195
Goodleigh Farm—Pa. 136
Gordondale Farm—Wis. 69
Grandvu Farms—Wis. 70
Granger's Course in Auctioneering—Conn. 60
Grassland Farm—Conn. 162

Grayce Farms—Pa. 112
Gray Haven Farm—Ohio 175
Great Elm Farm—N. H. 118, 129
Greenfield Farm—Wis. 70
Green Meads Farm—Mass. 184
Greentree Farms—N. Y. 141
Guernadel Farm—N. C. 187
Guernsey Grove—Wis. 73
Guernsey Service Bureau—Ill. 58, 198

Hales & Hunter Co.—Ill. 54
Hall, Gordon—N. J. 48
Halmar Farm—Pa. 135
Hanover Hills Farm—N. Y. 142, 143
Happyholme Farms—Calif. 181
Haven Hill Farms—N. H. 243
Hawkeye Guernsey Farm, The—Iowa 194
Hensiee Farms—Tenn. 164
Hermitage View Farm—Tenn. 166
Highland Farm—Minn. 197
High Mowing Farm—Vt. 122
Hillbright Farm—S. C. 83
Homestead, The—Md. 134
Hominy Hill Farm—N. J. 62, 63, 116, 117
Housatonic Farms, Inc.—N. Y. 77
Hycrest Farm—Kans. 163

Ideal Guernsey Farms—N. J. 186
Indiana Guernseys—Ind. 86-91
Iowa Guernseys—Iowa 193-195
Iowa-Way Farm—Iowa 193
Ithaca Sales and Pedigree Co.—N. Y. 187

Jardine, A.—Pa. 54

Kansas Guernseys—Kans. 163
Ka-Wa Farms—Ind. 173
Kenholme Ranch—Calif. 76
Kimberton Farms—Pa. 162
Kingendale Guernsey Farm—Ind. 91
Kitchener Farm—Mass. 151
Klarwin Farms—Pa. 60
Kramer Farms—Ind. 86

Laacke Co., R.—Wis. 58
Lake Delaware Farm—N. Y. 170
Langwater Farm—Mass. 1
Lansdowne Farms—Ky. 77
Laurel Locks Farm—Pa. 205
Lazy River Farms—Md. 199
Leafy Lane Farm—Ind. 89
Lecky, Glenn—Ohio 58
Leeside Farm—Pa. 123
Little Meadowmere—Wis. 73
Llan Fair Farms—Pa. 9
Lookout Valley Farm—Wis. 92
Luxerin—Wis. 68
Lynbrook Farm—Mass. 105

Maineland Dairy Farm—Mo. 204
Maple Lane Farms—N. Y. 124
Maple Leaf Farm—Minn. 197
Maple Leaf Farm—Wis. 68
Maple Run Farm—Wis. 68
Mapleton Farm—Va. 201
Marlow Milking Machine Co.—Minn. 51
Maryland Guernseys—Md. 134, 199
Maywood Farm—Pa. 208
McDonald Farms—N. Y. 108, 146-149
McDonald Sale—N. Y. 77, 145, IV. Cover
McKerrow, Gavin—Wis. 96
Med-O-Dale—N. Y. 183
Merryman & Sons, Inc.—Md. 64, 74, 77, 130, 145, IV. Cover
Mid-West Invitational Sale—Wis. 96
Miniborya Farms—Va. 131
Minnesota Guernseys—Minn. 196, 197
Missouri Guernseys—Mo. 204
Monterey Farm—Del. 103, 114
Moon Farm—Wis. 69
Mordele Farm—Pa. 120, 155
Mt. Ararat Farms—Md. 138, 154
Mulhoeaway Farm—N. J. 121, 133, 168

Near's Food Co.—N. Y. 55
New Hope Guernsey Farm—Wis. 102
Noelbrook Ranch—Wash. 178
Normandy Farm—Ind. 59
North Farm—R. I. 115
Nutritional Research Assn.—Ind. 59
Nyala Farm—Conn. 140

Ocean Trail Farm—Mo. 204
Odgers, Wm. H.—Kans. 163

Old Farmstead—Iowa 194
Olinsses Farm—Ohio 173
Ortho Pharmaceutical Corp.—N. J. 54
Ortmanor Farm—Md. 199
Osborne Hill Farm—Pa. 140

Pacific N. W. Sale—Ore. 206
Pate Sales Co.—N. J. 106, 107
Pebble Hill Farm—Pa. 111
Pennsylvania G. B. A.—Pa. 104
Performance Register—N. H. 180
Pine Grove Farm—N. Y. 124
Prairie Dale Farms—Wis. 73
Prairiemede Farms—Mo. 204

Quaker Oats Farm—Ill. 200

Rhoadacres—Pa. 203
Rich Acres—Md. 199
Riegeldale Farms—Ga. 244
R-Lane Farms—Wis. 99
Robin Roost Farm—Tenn. 165
Rolling Acres—Ill. 95
Rolling Acres Guernsey Farm—Mo. 204
Rosebud Farm—Iowa 193
Rovedale Farms—Pa. 170

St. Albans Farms, Inc.—Mo. 144
Salley Sales Service—S. C. 78, 79, 81
Sanfadair Farm—Minn. 167
SanLynn Farm—Utah 205
Seath and Shultz—N. H. 52, 198
Seehaver, Clarence—Wis. 69
Shamrock Farm—Ariz. 172
Shamrock Guernsey Farm—Kans. 165
Shantituck Farm—Wis. 70
Shawnee Springs Farms—Mich. 192
Skagit County G. B. A.—Wash. 178
Skyline Farm—Nebr. 94, 160
Sonny Acres—Ind. 89
Spring Lake Farm—Kans. 163
Spruce Shadows Farm—Minn. 189
Station Camp Farm—Tenn. 166
Sterling Farms, Inc.—Conn. 66, 67, 210
Strohmeyer and Carpenter—N. Y. 58
Sunnyfield Farm—Ill. 97
Sunset View Farm—Pa. 172

Tarbell Guernsey Farms—N. Y. 152, 153
Terra Vista—Ind. 91
Tillybardin Farm—Wis. 73
Tormey, Lynthia Browning—R. I. 58
Transcript Printing Co.—N. H. 205
Twenty-Fifth Guernsey Sale—N. J. 74, 130, IV. Cover

Undulata Farm—Ky. 171

Valley Gem Farms—Wash. 179
Valleyrun Farm—Pa. 209
Van de Kamp Guernsey Farm—Calif. 65
Van Dyke Guernsey Farm—Minn. 196
Vanity Farm—Wis. 69

Wadsworth Farm—Mass. 137
Wagner, Ralph—Wis. 70
Walker Farms—Miss. 202
Walker's Cloverland Dairy—La. 83
Wangen, Maurice J.—Wis. 60
Warriston Farm—Pa. 77
Waukesha County G. B. A.—Wis. 72, 73
Weber Co.—Utah 205
Wern Farms—Wis. 72
Western Condensing Co.—Wis. 53
Western Guernsey Service—Calif. 58, 206, 207
Western Pennsylvania Guernseys—Pa. 80, 135
Weston Mfg. Co.—Colo. 60
Wetmore, Fred C.—Ohio 58
Wey Acres—Wis. 101
Where to Buy Guernseys 60
White Hall Farm—N. Y. 191
White Lick Farm—Ind. 88
Wilgorlan Farm—N. J. 49
Winacres Farm—Wash. 179
Windfall Farm—N. Y. 171
Windy Hill Farm—Minn. 196
Wisconsin Guernseys—Wis. 68-70
Witchwood Farm—Pa. 182
Woodvale Farms—N. C. 82
Wychmere Farm—N. Y. 171

Yakima Valley—Wash. 179
Yule Lane Farm—Wis. 70

Entered as Second Class Matter, December 15, 1909, at the Post Office at Peterborough, New Hampshire, under act of March 3, 1879
Acceptance for mailing special rate of postage provided in section 1103, Act of October 3, 1917: Authorized August 9, 1918.

Island Cattle Available

A DECISION of far-reaching importance to Guernsey breeders all over the world has been reached by the island "States," or parliament, which has removed the quota restriction on the export of female bovine animals from the island during the period April 1, 1950 to March 31, 1951.

Power has, however, been given to the local Committee for Agriculture to reimpose restrictions, subject to confirmation by the States, should an excess of exports or other cause make this necessary in order to safeguard island interests.

In introducing this measure, the President of the Committee for Agriculture, Bertram Bartlett, said it was now considered possible to export more cattle without interfering with the supply of milk on the island, which is now off the ration. It will still be necessary for each female bovine animal to be granted a license for export which will be granted by the Committee for Agriculture.

The need for concentration on milk production figures by local farmers with a view to raising the general standard of these to the 1,000 gallon mark as obtained in U. S. A. and elsewhere was stressed, as it was false economy to breed from animals with low production records.

During the past three years the average yield per cow of those on the 12 farms, whose accounts were studied in that period, had increased by over 120 gallons, but in the same time the cost of feeding stuffs had more than doubled itself. This, together with the still large areas of poor grassland on the island, was responsible for the high cost of milk production.

The price of milk on Guernsey is to remain as at present at 13 cents per pint retail (at 1 cent = 1 penny) and 51 cents per gallon to the producer, for which a subsidy of approximately $182,000 was voted to maintain these prices for the next 12 months.

By BASIL C. DE GUERIN

The Cover . . .

St. Albans Farms, Inc., St. Albans, Mo., the home of 325 Guernseys. Scene in this issue is overlooking the Missouri River bottom, with some of the farm buildings in the distance.

Here is where that great brood cow, Sunnymede Beauty Spot, gave birth to three daughters and built a great family. (Universal Photo Co.)

The American Guernsey Cattle Club

OFFICERS AND EXECUTIVE COMMITTEE

R. F. Loree, Florham Park, N. J., President '53.
Kent B. Hayes, Oklahoma City, Okla., Vice-President '53.
John S. Ames, Boston, Mass., 2nd Vice-President '51.
Karl B. Musser, Secretary-Treasurer.
James B. Sweeney, Attorney.
George W. Emde, P. O. Box 319, Lodi, Calif. '52.
Granville H. Hibberd, Brooklandville, Md. '51.
George Watts Hill, 111 Corcoran St., Durham, N. C. '52.
Otto H. Liebers, Lincoln, Neb. '54.
J. M. McDonald, Cortland, N. Y. '50.
Gavin W. McKerrow, Pewaukee, Wis. '51.
J. W. McCoy, R. F. D., West Chester, Pa. '50.
B. Royce, R. 1., Box 128, Vancouver, Wash. '54.
Fred C. Sims, Lebanon, Ind. '52.
G. B. Walker, Stoneville, Miss. '54.
L. V. Wilson, Excelsior, Minn. '50.
Howard J. Ziegler, Clyde, Ohio '53.
(Year indicates Committee term expiration.)

Central Office

Karl B. Musser, Secretary-Treasurer.
Robert D. Stewart, Asst. Secretary-Treasurer.
Elmer H. Shattuck, Purchases and Production.

ADVANCED REGISTER

C. M. Cummings, Director and Office Manager.
Clarence W. Greenie, Superintendent of A. R.
Carman B. Hill, Asst.
Irving E. Nichols, Superintendent of Performance Register and Pedigrees.

GUERNSEY BREEDERS' JOURNAL

Lincoln R. Lounsbury, Managing Editor.
Richard G. Price, Advertising Manager.
Steve W. Close, Asst. Advertising Manager.

HERD REGISTER

J. E. Cunningham, Director.
Floyd L. Greenburg, Asst.

COMPTROLLER

F. Russell Abbott.

TYPE CLASSIFICATION

L. V. Wilson, Excelsior, Minn.

C. B. Finley, Grimes, Iowa.

PROMOTION

E. W. Bunce, Director.

EXTENSION

Ballard K. Bennett, West Main St., Lebanon, Tenn.
George W. Chambers, Lewiston, Minn.
Henry T. Child, 34 Brainard St., Mount Holly, N. J.
R. L. Holden, Room 300, 125 North 4th Street, Lafayette, Ind.
J. McK. Jeter, Little Bldg., Second Floor, Box 162, Union, S. C.
Fred W. Madden, 423 East Main St., Grand Prairie, Tex.
Elmer J. Meadows, Room 302, Corbett Bldg., Portland 4, Ore.
Arthur W. Telfer, 221 Calif. Fruit Bldg., Sacramento 14, Calif.
Ray L. West, Western Idaho State Fairgrounds, Route 4, Boise, Idaho.

Golden Guernsey, Inc.

Officers

R. F. Loree, Florham Park, N. J., President '53
Kent B. Hayes, Oklahoma City, Okla., Vice-President '53.
Karl B. Musser, Secretary-Treasurer.
Vera B. Westover, Chief Accountant.

Directors

Gavin W. McKerrow, Pewaukee, Wis.
Fred C. Siess, Lebanon, Ind.
B. Royce, R. 1, Box 128, Vancouver, Wash.

Advisory Council

Lloyd B. Wescott, Chairman, R. 3, Clinton, N. J. '51.
Oliver M. Burton, Lake Forest, Ill. '50.
W. W. Fitzpatrick, Quail Roost Farms, Rougemont, N. C. '51.
William H. Gould, Burkeville, Va. '50.
W. C. Locke, Kalamazoo, Mich. '50.
John Lyman, Middlefield, Conn. '50.
R. H. McMurtrie, Huntingburg, Ind. '51.
S. C. Price, Hazleton, Pa. '52.
Dudley P. Rogers, Danvers, Mass. '50.
Clarence Sheridan, Fond du Lac, Wis. '52.
A. Ralph Shoemake, Dayton, Ohio '50.
Harold Wakefield, Adohr Milk Farms, 1901 S. LaCienega Blvd., Los Angeles 35, Calif. '52.
John D. Worthington, Bel Air, Md. '51.
(Year indicates Council term expiration.)

MILK MARKETING

J. Frank Johnson, Director
Peterborough, N. H.
Lucius P. Nanning, Asst.
Room 300, 125 North 4th St., Lafayette, Ind.
Michael Freedman, Asst.
Box W., Cornwall Ave., Cheshire, Conn.

STATE REPRESENTATIVES

CALIFORNIA

Frank A. Loughary, Sec., California G. C. C., Inc., Room 401, Calif. Fruit Bldg., Sacramento 14, Calif.

CONNECTICUT

Clair B. Sheldon, Field-Sec., Connecticut G. B. A., Box W., Cornwall Ave., Cheshire, Conn.

ILLINOIS

George A. Campbell, Jr., Field-Sec., Illinois G. B. A., Inc., 108 East Wilson Street, Batavia, Ill.

INDIANA

E. T. Wallace, Sec.
John H. Krauter, Field-man.
Ind. G. B. A., 821 Lafayette Life Bldg., Lafayette, Ind.

MARYLAND

Arthur L. Mulford, Field-Sec., Maryland G. B. A., 103 West Chesapeake Ave., Towson 4, Md.

MASSACHUSETTS

James E. Harper, Sec.
Massachusetts G. B. A., 146 Summer St., Boston, Mass.

MICHIGAN

A. P. Cole, Field-Sec., Michigan G. B. A., 212 Abbot Bldg., East Lansing, Mich.

NEW JERSEY

William M. Nulton, Jr., Field-Sec.
Courtlandt L. Terhune, Jr., Asst.
New Jersey G. B. A., New Jersey Agricultural Exp. Sta., New Brunswick, N. J.

NEW YORK

B. J. H. Rikert, Business Manager.
Maynard B. Abbott, Asst.
John A. Sims, Asst.
New York G. B. Co-Op., 1606 E. Erie Blvd., Syracuse, N. Y.

NORTH AND SOUTH CAROLINA

Mack H. Alman, Field Sec., North and South Carolina G. B. Associations, 114 Brookside Rd., Spartanburg, S. C.

OHIO

Robert W. Bishop, Field-Sec.
Ohio G. B. A., Public Sq., Wooster, Ohio.
H. E. Denlinger, Milk Marketing Representative.

PENNSYLVANIA

William H. Juzi, Field-Sec., Pennsylvania G. B. A., 1211 Payne-Shoemaker Bldg., P. O. Box 491, Harrisburg, Pa.
John B. Blyholder, Jr., Northeastern Field-man, R. D. No. 1, New Cumberland, Pa.
Lloyd R. Eyler, Southeastern Field-man, Pennsylvania G. B. A., 1211 Payne-Shoemaker Bldg., P. O. Box 491, Harrisburg, Pa.
Francis L. Fulton, Western Field-man, 404 Coulter Bldg., Greensburg, Pa.
Corey C. Garey, Jr., Field-man, Pennsylvania G. B. A., 1211 Payne-Shoemaker Bldg., P. O. Box 491, Harrisburg, Pa.
Samuel F. Meisenhelder, Field-man, Dover, Pa.

VIRGINIA

K. M. Mace, Field-Sec.
Stewart Rivers, Asst. Field-Sec.
Virginia G. B. A., 914 Capitol St., Room 903, Richmond, Va.

WISCONSIN

George D. Britts, Sec.
Maynard Matthys, Asst. Sec.
Wisconsin G. B. A., Box 14, Waukesha, Wis.

GUERNSEY BREEDERS' JOURNAL

Vol. 78 No. 9

Contents

For the Issue of May 1, 1950

FEATURE ARTICLES

Bougies in the Barnyard—by Dr. R. C. Klussendorf 13
Osborne Story—By S. R. Winters 16
Delaware Meeting—By Henry T. Child 18
Ohio Meeting—By R. L. Holden 19
Georgia Meeting—By J. McK. Jeter 20
Maryland Meeting—By Henry T. Child 21
Minnesota Meeting—By George W. Chambers 24
Arizona State Sale—By A. W. Telfer 28
Waukesha Dairy Show—By George D. Britts 35

DEPARTMENT INDEX

Advertisers' Index 5
Editorial Comment—Island Cattle Available—By Basil C. de Guerin 4
Applicants for Membership 37
Changes Among the Leaders
- Maxvale's General's Corlee 38
- Auer Master's Rosebloom 38
- Yellow Creek King's Bea 38
- Ideal's Peter's May Jewel 39
- Spot's Whittie 40
- Cloverleaf Violet's Vine 40
- Gardenville King's Ellen 41
- Homeward Bell 41
- Shogun's Pearl 42
- Elwood Rudy's Illia 43
- Charlene of Hillcrest 44
- Levelland Farm's Valencia 44
- Alexander's Supreme Beta 45
- Pharos' King's Donett 45
- Llan Fair Footprint's Etta 45

What the Cows are Doing in the Advanced Register 211—246
State Champions 241

Subscription Price: United States, South America and Central America, $2.00 for 1 year; $3.00 for 2 years; $6.50 for 5 years. Canada, 60c additional per year; Foreign, $4.50 per year.

CLOSING DATES FOR ADVERTISING COPY

7th of the month preceding for issue of the 1st.
23rd of the month preceding for issue of the 15th.

Published the first and fifteenth of each month by The American Guernsey Cattle Club, Peterborough, New Hampshire.

Copyright, 1950, by The American Guernsey Cattle Club

THE DAUGHTERS OF FLYING HORSE SELECT'S COMMANDO ARE NOW SHOWING THEIR PRODUCTION.

FLORHAM C. CELIA, THE FIRST TWO-YEAR-OLD TO BE TESTED IN THE 365-DAY DIVISION SHOULD FINISH WITH OVER 700 POUNDS OF FAT.

FLORHAM C. BEATRICE, ANOTHER DAUGHTER OF THE SAME BREEDING (OUT OF A FULL SISTER), SHOULD MAKE APPROXIMATELY 700 POUNDS OF FAT AS A JUNIOR THREE-YEAR-OLD.

WE HAVE FOR SALE A SON OF EACH OF THESE COWS, BY FLORHAM POLLY'S PRINCE. PRINCE'S DAUGHTERS ARE NICE INDIVIDUALS WITH GOOD UDDERS AND ARE PRODUCERS.

WRITE FOR PICTURES AND PEDIGREES.

FEDERAL ACCREDITED HERD NO. 93802 . . . NEW JERSEY STATE HERD NO. 103

MISS RUTH V. TWOMBLY, Owner

R. H. ALLEN, Manager

Florham Farm

MADISON, NEW JERSEY

WHERE *they are going!*

[Guernsey Calendar]

Sales . . .

May 1. 11th Quail Roost Maxim Sale, Rougemount, N. C. Sale managed by The Louis McL. Merryman & Sons, Inc., Sparks, Md.

May 1. Idaho State Invitational Sale, Fairgrounds, Boise, Idaho. R. S. Davis, Kuna, Idaho, Sale Manager.

May 2. South Carolina State Sale, Columbia, S. C.

May 3. Second Golden Guernsey Sale, Hays Sale Arena, Oakville, Ontario, Canada.

May 3. Green Meadow Sale, Trenton, N. J. Sale managed by the Seath and Shultz Sales Service, Peterborough, N. H.

May 3. 5th Annual Consignment Sale sponsored by the Lancaster County Guernsey Cattle Club, Fairgrounds, Lancaster, S. C.

May 4. The Guernsey Sire Sale and 24th New England Sale. Eastern States Exposition Grounds, Springfield, Mass. Sale managed by Dunn & Harwood, Schoharie, N. Y., and Cordaville, Mass.

May 5. Fourth Annual Colorado 4-H and FFA Heifer Sale, Longmont, Colo.

May 5. Michigan Spring Sale, Wolverine Sale Barn, Williamston, Mich. Sale managed by the Michigan G. B. A., 212 Abbot Bldg., East Lansing, Mich.

May 5. Fourth Annual Wayne County Sale, Palmyra Fairgrounds, Palmyra, N. Y. For catalog write to C. M. Hepburn, Ontario, N. Y.

May 5. Kentucky Spring Promotional Sale, Madisonville, Ky.

May 6. Starr Farms Dispersal, Elkhart, Ind. Sale managed by the Indiana G. B. A., Inc., 821 Lafayette Life Bldg., Lafayette, Ind.

May 6. Shady Brook Farm Dispersal, with additional consignments, Glenburnie Farm, Trenton, N. J. Sale managed by the Pate Sales Co., 2064 Lawrence Rd., Trenton 8, N. J.

May 10. Everett R. Beaty's 4th Annual Spring Sale. Beaty's Sale Pavilion, Huntington, Ind. Sale managed by The Everett R. Beaty Sales Service, Huntington, Ind.

May 11. Southwest Invitational Sale, Oklahoma City, Okla.

May 13. Mid-West Invitational Sale, Waukesha, Wis. Gavin W. McKerrow, Pewaukee, Wis., Coordinator.

May 17. Billings Guernsey Association Annual Sale, Billings, Mo. For catalogs write Anthony Yonkerman, Billings, Mo.

May 17. Eastern Guernsey Sale, Glenburnie Farm, Trenton, N. J. Sale managed by the Pate Sales Company, 2064 Lawrence Road, Trenton, 8, N. J.

May 17. New Jersey G. B. A. FFA and 4-H Heifer Sale, Glenburnie Farm, 2064 Lawrence Rd., Trenton 8, N. J.

May 18. 25th Guernsey Sale, Trenton, N. J. Sale managed by The Louis McL. Merryman & Sons, Inc., Sparks, Md.

May 19. Wayne County, N. C., Sale, Goldsboro, N. C. For catalogs write L. H. Highsmith, Asst. County Agent, Goldsboro, N. C.

May 20. The Second McDonald Sale, Cortland, N. Y. Sale managed by The Louis McL. Merryman & Sons, Inc., Sparks, Md.

May 22. Shamrock Guernsey Farm Dispersal, J. E. Sinclair, owner, Hillsboro, Kan.

May 23. Annual Murphy Purebred Guernsey Sale, Cherokee County Fairgrounds, Murphy, N. C. Sale sponsored by the Cherokee County G. B. A.

May 25. 6th Annual Pennsylvania State Heifer Sale, Sales Pavilion, Lancaster, Pa. Sale managed by the Pennsylvania G. B. A. P. O. Box 491, Harrisburg, Pa.

May 26. Sale managed by The Louis McL. Merryman & Sons, Inc., Sparks, Md.

May 27. Fifth Annual Fresno Guernsey Futurity Sale, Fresno Fairgrounds, Fresno, Calif. Sale managed by the California Guernsey Cattle Club, Inc., 401 California Fruit Bldg., Sacramento, Calif.

May 29. Henderson County Guernsey Cattle Club Sixth Annual Sale, Sky Brook Farm, Hendersonville, N. C. Sale managed by the Salley Sales Service, Orangeburg, S. C.

May 31. 7th Central Carolina Sale, Lexington, N. C. Sale managed by the Salley Sales Service, Orangeburg, S. C.

June 1. New Hampshire Promotional Sale, Lancaster, N. H. Sale managed by Seath & Shultz Sales Service, Peterborough, N. H.

June 1. Pacific Northwest Sale, Portland, Ore. Sale managed by the Western Guernsey Service, 1311 South Pleasant Ave., Lodi, Calif.

June 1. Harledon Farm Reduction Sale, with consignments, Fairgrounds, St. Paul, Minn. Sale managed by Al Vary, R. R. 2, Sterling, Ill.

June 2. Complete Dispersal of Bonnibell Guernseys, Bonnibell Farm, Vancouver, Wash., Mr. and Mrs. B. Royce, owners. Sale managed by the Western Guernsey Service, C. W. Robinson, 1311 S. Pleasant Ave., Lodi, Calif.

June 3. Cadiz Hills Farms Guernsey Dispersal, Hanna Coal Company, owners, Cadiz, Ohio. Sale managed by the Ohio G. B. A., Wooster, Ohio.

June 5. 7th Dairyland Sale, Waukesha, Wis. Sale managed by the Phillips Sales & Pedigree Service, Waukesha, Wis.

June 5. Bargar Farms Dispersal, Bargar Brothers, owners, Jefferson, Ohio. Sale managed by The Louis McL. Merryman & Sons, Inc., Sparks, Md.

June 9. Inland Empire Guernsey Cattle Club Pure Bred Sale, Deer Park, Wash.

June 12. Complete Dispersal of Sterling Farms, Inc., Stamford, Conn. Sale managed by the Pate Sales Co., 2064 Lawrence Road, Trenton 8, N. J., and The Louis McL. Merryman & Sons, Inc., Sparks, Md.

June 16. Eastern Maine Sale, Houlton, Maine. Sale managed by Seath & Shultz Sales Service, Peterborough, N. H.

June 17. Louisiana State Sale, Alexandria, La.

June 23. Ashe-Alleghany Sale, Laurel Springs, N. C.

June 27. Washington County Sale, Washington, Pa. Sale managed by the Pennsylvania G. B. A., Box 491, Harrisburg, Pa.

July 6. 30th Special Guernsey Sale, (Night Sale), Lancaster, Pa. Sale managed by the Pennsylvania G. B. A., Box 491, Harrisburg, Pa.

July 20. Ohio State Guernsey Sale, Delaware County Fairgrounds, Delaware, Ohio. Sale managed by the Ohio G. B. A., Wooster, Ohio.

July 21. 29th Glenburnie Sale, Glenburnie Farm, Trenton, N. J. Sale managed by the Pate Sales Co., 2064 Lawrence Rd., Trenton 8, N. J.

Aug. 1. Mid-Summer Milk Sale, Old Farms, Farmington, Conn. Sale managed by Seath & Shultz Sales Service, Peterborough, N. H.

Aug. 7. Maine State Sale, Augusta, Maine. Sale managed by Seath & Shultz Sales Service, Peterborough, N. H.

Aug. 12. Shoals Falls Reduction Sale, with Consignments, Hendersonville, N. C. Sale managed by Seath & Shultz Sales Service, Peterborough, N. H.

Aug. 14. Louis Merryman's 75th Sale, Maryland State Fairgrounds, Timonium, Md. Sale managed by The Louis McL. Merryman & Sons, Inc., Sparks, Md.

Aug. 17. Tidewater Guernsey Breeders Sale, Fairgrounds, Warsaw, Va. Sale managed by the Virginia G. B. A., 914 Capitol Street, Room 903, Richmond, Va.

Aug. 25. Third Franklin - Burkeville Sale, Burkeville, Va. Sale managed by The Louis McL. Merryman & Sons, Inc., Sparks, Md.

Fairs . . .

May 6-13. American Royal Live Stock & Horse Show, Kansas City, Mo. Guernseys will be judged on May 7 and 8 by L. V. Wilson.

Meetings and Shows . . .

May 10. Annual Meeting of The American Guernsey Cattle Club, Hotel Skirvin, Oklahoma City, Okla.

May 17. Alabama State Guernsey Field Day, E. F. Randall Farm, Marion Junction, Ala.

May 27. Essex County G. B. A. Spring Show, Topsfield Fairgrounds, Topsfield, Mass. John Lindsay, Hominy Hill Farm, Colts Neck, N. J., will judge.

June 19. Saginaw Valley G. B. A. Field Day, Elmer F. Frahm's Elmwood Farm, Frankenmuth, Mich.

June 22. Illinois Valley G. B. A. Type School, Ger-Gar Farm, Canton, Ill.

June 27. East Central Illinois Type School, Raymond Green's Maple Grove Farm, Gibson City, Ill.

July 7. Virginia State Field Day, Ellerslie Farm, Petersburg, Va.

July 15. Okaw Valley G. B. A. Parish Show, Fairgrounds, Altamont, Ill.

Aug. 5. East Central Illinois Parish Show, at the Park, Clasna Park, Ill. Prof. C. S. Rhode, University of Illinois, judge.

Aug. 18. New Jersey G. B. A. Annual Show, Glenburnie Farm, Trenton, N. J.

Aug. 29. First Pennsylvania Guernsey Show, Sales Pavilion, Lancaster, Pa.

Kentucky District Shows

May 1. District Show at Ashland.
May 2. District Show at Cynthiana.
May 3. District Show at Campbellsville.
May 4. District Show at Madisonville.
July 29. District Show at Annville.

Maine Parish Shows

June 8. Southern Parish Show.
June 9. Western Parish Show.
June 10. Eastern Parish Show.

Minnesota Parish Shows

June 5. Parish Show at Lewiston.
June 6. Parish Show at Albert Lea.
June 7. Carver County Parish Show.
June 8. Central Minnesota Parish Show.
June 9. Lakes Region Parish Show.
June 10. Parish Show at Aitkin.
June 12. Twin-City Area Parish Show.

Chat . . .

Congratulations to Arnold Hart, Richmond, Kan., who is the D.H.I.A. and official tester in the Kaw Valley District in East Central Kansas. Arnold's good work and records won the first award of $100 in the Supervisor's Contest, sponsored by the National Dairy Products Corporation. This outstanding supervisor tests 25 herds in Douglas and Franklin Counties. Eight of these herds are Guernseys and one of them generally leads the association.

Paul A. Riggert, who for the past 10 years has been herd manager at Skyline Farm, Otto H. Liebers & Son, owners, Lincoln, Neb., has resigned. Paul is going into breeding Guernseys on his own farm on Highway 77, three miles south of Lincoln, and a short distance from Skyline.

Paul has accumulated an excellent small herd of 22 foundation females, including six daughters of Pine Manor King's Challenger. His herd sires are sons of McDonald Farms Justice and McDonald Farms Skyline King.

William Steinkruger, who is finishing his four-year course at the Nebraska College of Agriculture, will become the new herdsman.

TALKING IT OVER

This department has been added to the Journal so that breeder opinion, material of interest and facts may be presented to our readers. We inaugurate the page with letters on an article by E. J. Perry, "Tomorrow's Pure Bred Business," which appeared in the March 15 Journal.

I read with keen interest the article by E. J. Perry, in the March 15 issue of the Guernsey Breeders' Journal. Although your editorial note said that if we did not agree with Mr. Perry to write the Journal, I thought you might like to hear favorable reactions as well. I agree wholeheartedly with everything Mr. Perry says, particularly his suggestions as to a uniform system of testing. It seems to me that a 305-day, 2x, milking is the more logical and probably would be the most practical to the average breeder. I, for one, do not feel that the 365-day, 3x, milking should be considered official.

Would it be feasible to send out a questionnaire to all breeders of pure bred cattle to get their reactions on this matter?

MRS. HELEN M. BINDER
Frederick, Maryland

Few vocations have a more noble purpose than that of improving a breed of cattle for the benefit of generations of farmers to come. Few people are in a better position to judge whether or not the breeders are achieving that purpose than Prof. Perry, who has spent many years helping the dairy farmer improve his lot. His article in the March 15 Journal surveyed the situation with wisdom and restraint. I find it hard to disagree with any of the suggestions he makes except one. Refuse to register the progeny of cows that do not make creditable records. In its place, and to achieve the same purpose, I suggest—record the production of every registered cow every lactation.

Turn on the floodlights in the dark corners of every barn, including the famous ones, and the light of public opinion will send many cows to the butcher that are now propagating pure bred scrubs. It will put an end to families of "in and outers" that have been built up and spread over the breed, because breed policies have permitted men to shout about the good ones and hide the fact that the same family produced, perhaps just as many, poor ones.

Once, in searching for a proved sire, I was offered one that had an impressive list of tested daughters. At the same time I noticed a four-year-old daughter in the Journal that had just started on test for the first time. When I asked what she gave the first two lactations, and how many more daughters had not been tested, the breeder became insulted and used the old alibi—"the test barn was full." If a man can afford to set himself up as a breeder he can provide good feed and care for all of his cows. Under those conditions, purchasers of his stock are entitled to know what they produced. It is hard enough to breed good cattle when you have all the facts, and impossible when you have only a part of them.

I suppose breeders are sincere when they reason that unless they find out what each cow is capable of producing under extreme conditions, they will not be able to select the ones to carry on with. It seems to me that they are breeding a race of cattle that will fail to respond to the normal conditions their progeny will find at the dairyman's hands. Since the dairyman is the ultimate customer, wouldn't it be better to select from the kind that produce well, year after year, under normal conditions?

The A. R. Herd Test was a step in the right direction, but one record on a cow is not enough. Some establishments test all two-year-olds, and then watch them closely each lactation until they hit a good year, and then stick them back on test. Any man who milks cows year after year knows that even poor ones have an occasional good year. If the cow makes a good mature record over a poor two-year-old record, the breeder says, "She is the slow, maturing kind." If she had several poor lactations in between, isn't she also the unprofitable kind?

Breeding cattle, it seems to me, is principally the time-consuming process of selecting the best from each generation for many generations. You can't do this intelligently without first getting all of the facts. The only way to get all of the facts is to record all the facts. In order to progress we need to CHANGE THE ACCENT FROM RE'CORD to RECORD'

WILLIAM R. POWEL, Mgr.
Doughoregan Manor
Ellicott City, Maryland

It was with a great deal of interest that we read the article by E. J. Perry. We agree entirely with everything Mr. Perry had to say. However, there is one point he stressed that I, personally could not go along with without some very careful thought.

In paragraph four, "Refuse to register progeny of cows that do not make creditable records," he is talking about something that is very apt to

(Please turn to page 51)

25 Years Ago

On May 1, 1925, a story was run entitled, "A Private in the Army". It told of the beginnings and accomplishments of George M. White, Gayhead Guernsey Farms, Coxsackie, N. Y. George started in 1897, and from a one-cow dairy built a herd of outstanding Guernseys that in one year sold $32,000 worth of surplus stock. George still has a good herd that is going places.

Gavin McKerrow, then President of the Milwaukee Milk Producer's Cooperative, was starting to push GOLDEN GUERNSEY products. At that time Gavin said, "The people of this country are willing to pay a premium for Sunkist oranges," and he believed that Guernsey milk could obtain that same premium.

Charles L. Hill, F. K. Babson and R. L. Benson attended a banquet at Saint Peter's Port on the Island of Guernsey, which was reported in the May 1 Journal.

The National Guernsey Sale, to be held in Trenton on May 14, was the coming event following the Annual Meeting held at the Commodore Hotel in New York City. The sale committee consisted of John S. Ames, Charles L. Hill and Wilbur W. Marsh.

Several pages of the Journal were devoted to the announcement of the Mixter Farm Dispersal, to be held June 9 and 10.

Advertising which appeared in 1925 and is still on contract, includes Langwater, Gordon Hall, Charles L. Hill, Ohio G. B. A., Falcon's Flight, Herrick-Merryman Sales Co., managed by L. McL. Merryman, Lynbrook, Roughwood, Fritzlyn, Hill Girt, Caumsett, Rockingham, Foremost and Luxerin.

JUST A LITTLE COMPARISON

DAMS **DAUGHTERS**

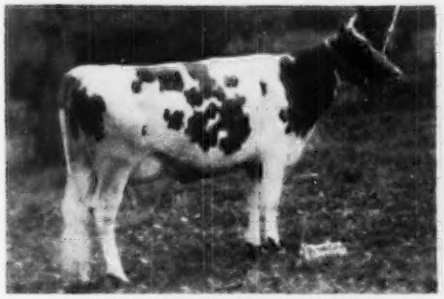

HONEY BROOK PENNA. AIRIE
9101—454—Jr2—365

LLAN FAIR COUNT'S LINDA
13805—615—Jr2—365C (pending)

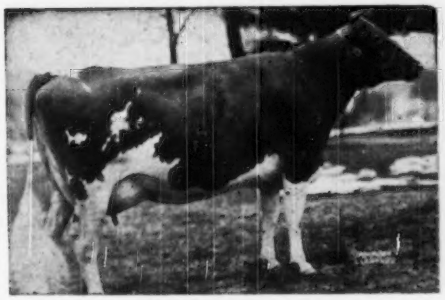

COLDSPRING'S NOBLE'S VANITY
12479—571—Jr2—365C
14478—640—Sr3—365C

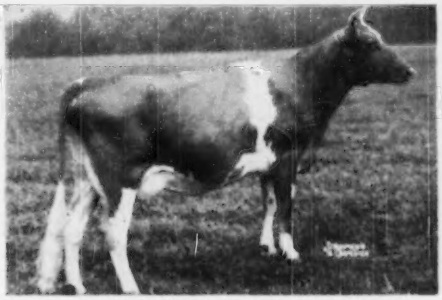

LLAN FAIR COUNT'S VERNA
12609—658—Jr2—365C (pending)

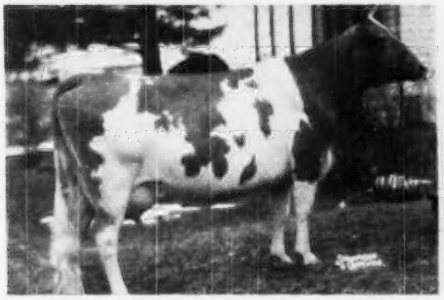

COLDSPRING'S HARDWICK'S BERTHA
11482—564—Jr3—365C
11785—580—7yrs—365

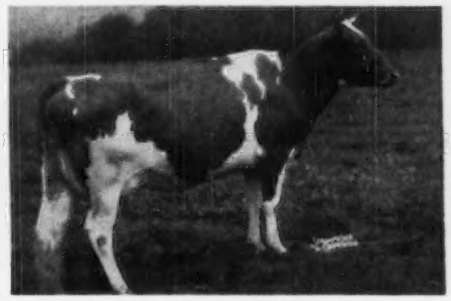

LLAN FAIR COUNT'S BESS
14170—690—Sr2—365C (pending)

These records were made in the same barn under the same conditions, and a few in the same stalls. You are invited to come and make the comparison yourself. We believe you could improve your herd by adding a little **BEAUTY'S COUNT** blood.

Coldspring's Beauty's Count (Coldspring's Beauty's Hardwick, A. R.—Coldspring's Romulus' Bunny, 12912—705—Sr4C, E '47-'48-'49) **is bred to many of these cows.**

LLAN FAIR FARMS — Pine Grove, Pennsylvania

Farms located 10 miles southwest of Pottsville, Pa., near Freidensburg (Pa. Route 443)
Telephone Auburn 44R24

WILLIAM L. JONES, Owner HARVEY C. DREIBELBIS, Manager

So We're Told [Chat]

John W. Wolford has been appointed manager of Witchwood Farm, North Wales, Pa., owned by Philip J. Baur. Mr. Wolford takes the position left vacant by the sudden death of Larry Tessier.

In December, 1938, Mr. Wolford went to Two Brooks Farm, owned by Collier W. Baird, Basking Ridge, N. J., to take the position left vacant by Mike Seath, who had resigned to go to Fairlawn. John has had excellent experience with Guernseys in all phases of management.

It happened at Happyholme Farm, Lodi, Calif., one week recently. Old Duke's Queen Lulu died, the matriarch and pride of the farm—Meadow Lodge Climax's Conductor died, just as his daughters were showing great promise—a band of stray dogs ran a group of heifers, one hitting the fence and being killed—the top heifer consigned to the Western Guernsey Classic did not freshen right and had to be pulled—Mary Elizabeth was installed as an officer in Rainbow and was entered as Queen of the Junior Show at San Francisco's Cow Palace—George W., Jr., won the stock riding contest at the Cow Palace Show. Did someone say, "Nothing ever happens at Happyholme!"

Thirteen dairy students in Pennsylvania State College, together with Magnar Ronning, graduate assistant in Dairy Production; William R. Davey, instructor in Dairy Manufacturing; and Howard J. Merrill, instructor in Dairy Production, visited The American Guernsey Cattle Club on April 7. The group was on a week's tour of farms, colleges, and three of the breed associations.

John Lyman, member of the Golden Guernsey Advisory Council, Middlefield, Conn., recently was given national recognition in True Magazine. In a story written by Lucian Cary, the Lyman Gun Sight Corporation was given a splendid write-up. John and his two brothers, Henry and Elihu, were presented in their different activities and a history of the Company printed in the pages of the magazine.

There is much Guernsey interest in the Jackson, Miss., area. The four registered Guernsey bulls in the Hinds-Rankin Artificial Breeding Association includes sons of Flying Horse Royal Piper, Riegeldale McK Barnard and Riegeldale Melba's Emory.

J. R. Flint has recently purchased 19 registered females along with two bulls. The herd of A. D. Wicks now includes 11 registered females and two bulls.

John Lindsay, manager of Hominy Hill Farms, Colts Neck, N. J., reports the test barn burned down on the night of January 25. The fire originated in the hayloft, but the 27 test cows that were in the barn at the time were led to safety. Henry D. Mercer, owner, lost 88 tons of third cutting alfalfa hay, along with many articles that were in the barn. Plans have not yet been made for rebuilding.

The many friends and associates of Bob Roberts, Associate Editor of the Western Dairy Journal, will regret to learn that he left for a new job in the East the first of the year. He is associated with the Public Relations Department of the DuPont Company with headquarters at Wilmington, Del. His particular job has to do with press relations in regard to the agricultural chemicals produced by the DuPont Company.

The Ohio Guernsey News Bulletin has been given a new cover and a new look on the inside. The January-February issue is very attractive and is a real credit to the State Association.

Mr. and Mrs. Vere Culver announce that their daughter, Marguerite Ruth, was married to John Joseph Soroka on February 11. They will be at home in New York City.

Glenn Kircher, Elmkier Guernsey Farm, Harrisonville, Mo., is constructing a new milking parlor. It is y-shaped, with the cows coming into the parlor through the same door and spreading into two lines of four cows each. A door separates the cows, and feed boxes are on the doors. An overhead feed bin, with chute, allows cows to be easily fed grain while being milked. The cows are returned by two runways to the loafing shed.

Mr. and Mrs. Herman C. Krannert, of Normandy Farm, New Augusta, Ind., spent two winter months at Tucson, Ariz.

The Louisiana Artificial Breeding Unit, located at Louisiana State University, Baton Rouge, reports that 6,787 cows have been enrolled to be bred to Guernsey bulls in the bull stud.

The many friends of "Woody" Hughes, former field-man in the Southern territory, were glad to see "Woody" judging Guernseys at the Louisiana State University Livestock Show in Baton Rouge, recently. Mr. Hughes reports that since August, 1949, daily milk sales at Walker Farms, Stoneville, Miss., have increased from 800 quarts of GOLDEN GUERNSEY to 2,400 quarts.

Virginia Guernsey breeders made available 32 heifers to 4-H Club boys and girls recently. Two sales were conducted, one at Orange and the other at Roanoke. The heifers were selected by Stewart Rivers, Chairman of Virginia G. B. A., and were of especially nice type.

These heifer sales were a joint project of the Virginia 4-H Club Department and the Virginia Guernsey breeders. Prices ranged from $100 to $205. The boys and girls secured these heifers for fall shows.

Woodrow Follett, manager of Saddleback Farm, Dorset, Vt., was a recent visitor to the Club, stopping by on his way to attend the Essex County meeting. Mr. Follett has been at Saddleback for some time and is building, for S. S. Yates, a herd largely of Green Meadow breeding.

Benjamin R. Nye, Blossomland Farm, St. Joseph, Mich., has a five year D. H. I. A. herd average of 480.42 lbs. fat. This is the highest herd average for all breeds in Berrien County and is the second highest for Guernsey herds in the state.

Jimmy Walker, farm manager at Walker Farms, Stoneville, Miss., reports the completion of a new maternity barn of unusual construction. The barn is composed of concrete blocks with the upper part of the sides hinged to open out to allow excellent cross ventilation. The loft floor is covered with straw. The interior of the barn has solid concrete block partitions forming 16 stalls, with a laboratory in the center of the building. Some very practical portable hay racks have been built for use in this barn, which is a valuable addition to the expansion program being planned at Walker Farms.

Consigned to Second McDonald Sale

Saturday May 20

BEN TULLOCH DOROTHEA

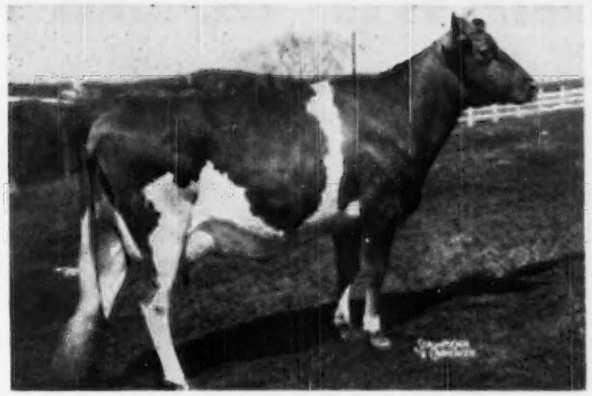

10749—559—Jr2 in 322 days

BEN TULLOCH DOROTHEA

McDonald Farms Juvenile
First daughters on test.

Klondike Padilla
9496—516—Jr2—365

McDonald Farms Distinction
24 A. R. daughters, 3 P. R. sons

McDonald Farms Dorothea
12024—604—G
14668—705—AA

McDonald Farms Predictmost
29 A. R. daughters, 1 P. R. son.

Klondike Leah
8594—479—F

Dorothea is bred to McDonald Farms Heritor (7 A. R. daughters, 1 P. R. son), a son of Foremost Prediction (101 A. R. daughters, 75 P. R. sons), out of McDonald Farms Coquette, 13928—708—G.

TWO OUTSTANDING BULL CALVES to go to the GUERNSEY SIRE SALE at Springfield on May 4

Both sons of Argilla Belfast (16 A. R. daughters). One, Ben Tulloch Bright Lad, born August 23, 1949, out of Blossom's Bright Hilda, 15158—739—Jr3—365C, 13709—621—Sr4—305C—3x, 12124—573—7yrs—217 days, she a daughter of Blossom's Bright Lad (32 A. R. daughters, 6 P. R. sons), out of Homestead Desire, 10333—516—G, 11001—561—D, 6 A. R. daughters.

The second, Ben Tulloch Huntsman, born July 7, 1949, is out of Klondike Predictmost Huntress, 10392—542—Sr2—365, that topped the Klondike Sale, 1947, for $3,300. She is by McDonald Farms Predictmost (29 A. R. daughters, 1 P. R. son) and out of Klondike Huntness, 10136—509—GG, 13076—649—BB.

ALSO CONSIGNED to the 24th NEW ENGLAND SALE

SADDLE RIVER LEVITY SUSIE, 11934—553—Jr2—365, a daughter of Hominy Hill Levity Prince, out of Saddle River Caesar's Eve, 10514—497—Jr3—305C—2x, a daughter of Argilla Caesar (43 A. R. daughters, 12 P. R. sons) and out of Groton House Plato's Eve, 12393—633—G.

BEN TULLOCH FARM - Millbrook, New York

T. B. Accredited 511466 . . . State Bang's Free A1167

JOHN W. HANES, Owner GEORGE KENNEDY, Herdsman THOS. W. PRENTICE, JR., Manager

FAIRLAWN GUERNSEYS

Consign to the

25th GUERNSEY SALE — Trenton, New Jersey
May 18, 1950

A Green Meadow Peerless daughter

Fairlawn Peerless Icon

Born: January 27, 1944

Herself

8661—437—Sr2—305C—904
10781—588—Sr4—365C—1020
On retest with 2642—120—6yrs in 49 days

Icon is started well on test and should make a very creditable record. She will be, no doubt, the last old Peerless ever sold by us. She is a great bodied cow with a very good udder.

Her daughter, Hornet's Jane, has milked up to 46 lbs. so far, as a two-year-old.

Her Dam

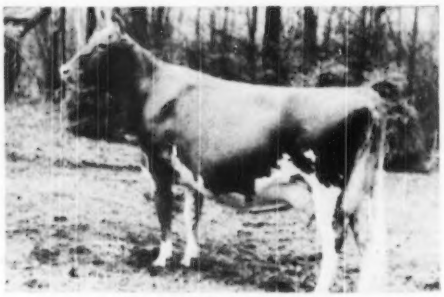

FAIRLAWN CHERRY
11604—593—Sr2—365C—1090
14437—712—5yrs—365C—1095
11127—531—8yrs—305C—610
14327—719—9yrs—365C—1095
6th cow 3 years old, N. D. S.—1941
Dam of: Fairlawn L. Finch
14170—748—Jr3—365—1091

FAIRLAWN FARMS COMPANY

King Street—Just off the Merritt Parkway
PORT CHESTER, NEW YORK

S. L. KATZ, Owner
T. B. ACCREDITED NO. 511540

SAM PIKE, Herdsman
TELEPHONE—OFFICE 5-1936

DR. E. B. HOPPER, Manager
BANG'S ACCREDITED NO. 2696

The bougie is a slender rod composed of a flexible and soluble base bearing pure crystalline penicillin.

Bougies in the Barnyard

By

R. C. Klussendorf, D.V.M.

Chicago, Ill.

THIS is not a story of boogie-woogie and the jitterbug, nor of the bogeyman who'll get you if you don't watch out. It is the story of what is being done to control mastitis, a condition which exacts tribute to the extent of an estimated 100 million dollars annually from American dairymen; and of the bougie which has become a new weapon against this scourge of the dairy barn.

What is a bougie (boo-zhee)? It is a slender rod, slightly larger than the lead in a pencil. It is made of a flexible substance which is just firm enough to be inserted into the teat canal of a dairy cow, there to dissolve or liquefy. It gets into the barnyard and into the campaign to combat mastitis because pure penicillin and other antibiotic agents can be incorporated into the material of which the bougie is made, and because veterinarians have learned that pure penicillin does not deteriorate rapidly, as does the water solution of the drug.

The bougie has a companion, a tube of ointment with a special nozzle for emptying the contents directly into the udder through the teat canal. As with the bougie, the ointment carries the purified penicillin, or a mixture of penicillin and streptomycin or bactracin.

The bougie and the ointment are becoming increasingly popular because they eliminate the need for a syringe in making udder injections. Veterinarians have long known, and many a dairyman has learned to his sorrow, that introducing material into the udder of the dairy cow is definitely a surgical procedure. This means that it must be done under conditions of surgical cleanliness, and not as a part of the daily chores. The use of a syringe has represented a step requiring frequent sterilization in order to insure surgical cleanliness. Its elimination simplifies the treatment of mastitis to that extent, and the use of bougies and ointments increases the flexibility of the disease eradication program, while also making it possible to save some time for the veterinarian.

The bougie and the ointment will become increasingly important weapons as we learn what they should contain in order to be most effective.

THIS MASTITIS MIX UP

In order to understand the mastitis problem, and to fight it, we must backtrack until we all adopt the same answer to the question, "What is mastitis?" The dictionary defines it as inflammation of the mammary gland (udder), but in the dairy barn it has come to mean anything which causes a cow to produce milk which cannot be sold to the usual market—retail dairy, creamery, cheese factory, or condensary. Unfortunately, many research workers and investigators have ignored both of the above definitions, and have come up with one that says a cow has mastitis when a bacteriologist finds

Streptococcus agalactiae in the milk, and that she has been cured when these bacteria are no longer present. The presence of inflammation or of abnormal milk has played little part in many of the conclusions drawn, and the mix up arose because it was reported that 88.1 per cent of the infected quarters of a certain selected group of experimental cows were successfully freed of their bacterial infection by injecting a certain antiseptic substance into these quarters. Dairymen were led to believe, or at least many of them did assume, that the same treatment would cure 90 per cent of the cases which they were calling mastitis, but on an entirely different basis.

FACT AND FANCY

Let's analyze this mastitis mix up and find out what we know, what we think we know, and what we do not know. To begin with, we know that six million cows are infected, and that each cow would produce 20 to 25 per cent more milk if she were completely healthy. These six million cows could produce an additional seven billion pounds of milk each year—which would be worth 100 million dollars at present prices. We know also that control or eradication of mastitis from an infected herd is not a simple matter. We think we know that certain procedures, if used along with some definite treatments, will enable the average dairyman to make more money by helping to free his herd from this insidious disease. And finally, we do not know of a wonder drug, a miracle medicine, a magic cure, or an easy treatment which will permit the dairyman to call his veterinarian and in one simple operation get rid of 90 per cent of his mastitis troubles.

In order to keep the record straight, we know that nine out of 10 cows suffering from mastitis carry *Streptococcus agalactiae* in the udder. Just in passing, it might be interesting to know that the micro-organism hiding behind this nine-syllable name is so tiny that it would take several million of them to cover the head of a pin. Nevertheless, it produces goose pimples on the flesh of every man who milks cows for a living—yes, and of every veterinarian who is responsible for keeping the udders of dairy cows healthy and productive. Why? Because reliable estimates tell us that about half of all farm income is derived from the udders of dairy cows, and a reduction of 20 to 25 per cent in this productivity is a serious problem.

Another thing we don't know, for sure, is whether the bacteria actually start mastitis, or whether some injury or accident first upsets the udder to such an extent that the streptococci are able to establish themselves and add to the trouble already present. The latter is a common belief, and well substantiated.

PREDISPOSING CAUSES

One of the mistakes most easily made in fighting mastitis is to ignore the original cause and treat only the bacterial invader. Dairy barn experience has long indicated that there is more to mastitis than meets the eye of the laboratory bacteriologist. Certain accidents and management mistakes are generally believed to be predisposing or contributing, and it is good policy to subscribe to common belief until a definite substitute can be demonstrated and proved.

One set of figures accumulated by Dr. D. H. Udall and his fellow workers in the veterinary college at Cornell University show that 89 per cent of the recognized cases of mastitis have a history of, or show evidence of, injury to the teat and udder. If such injury is the result of housing cows in stalls too narrow or too short, there will be continued bruising of the teats, and no amount of treatment will keep mastitis under control. If, on the other hand, the injury was a teat erosion—actually tearing the lining membrane of the teat canal away from the wall and pushing it out the end of the teat—as a result of faulty teat cup construction or operation, this factor must be corrected before mastitis can be controlled. The cause of such teat erosion, or eversion of the membrane lining the teat canal, might be too much vacuum, too little relaxation between pulsations, or failure to remove the teat cups at the proper time. Correction of the milking procedure and use of a properly constructed teat cup must precede establishment of a mastitis-free herd. Treatment alone will not do it. Or again, continued use of teat dilators, teat plugs, and teat tubes will interfere with normal function of the sphincter muscle at the tip of the teat, and will encourage entry of, or actually introduce, infection.

Disposable tube containing an ounce of ointment in which pure crystalline penicillin has been incorporated.

Other factors commonly credited by dairymen with predisposing or contributing to mastitis are high protein feeding, failure to milk cows dry, floors contaminated with the milk secreted by a diseased quarter, and the presence of other infectious diseases. None of these has been definitely eliminated as a result of experimental work, and all must therefore remain as

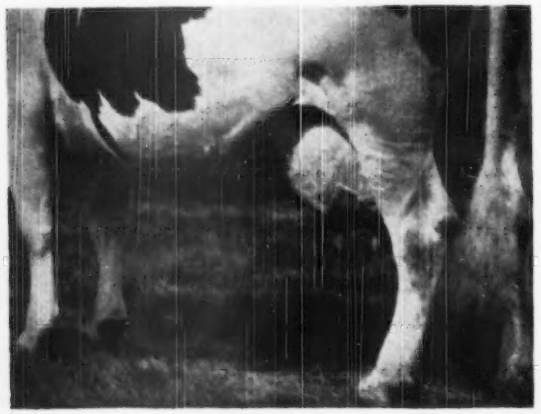

This large udder, well supplied with blood vessels, produced more than 30,000 lbs. of milk and 1000 lbs. of fat in one year.

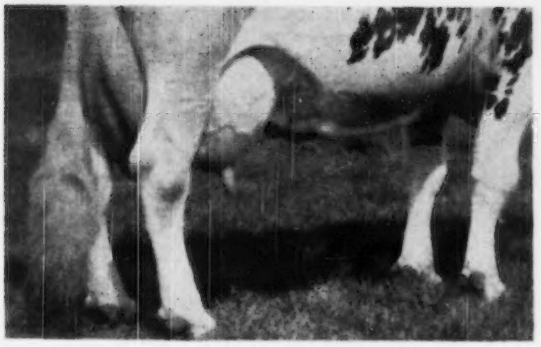

This udder, equal in size and veining, produced much less because the right rear quarter was badly shrunken after a severe attack of mastitis.

possible factors. Patience, careful planning, proper feeding, and exacting dairy management are required in addition to treatment in order to handle a mastitis-riddled herd successfully. Treatment to rid the udder of streptococci is not the only approach necessary.

NO MAGIC CURE FOR MASTITIS

But treatment is a very essential part of the control program, in order to reduce the spread during the period when the infection is being eliminated. It does this by shortening the period of attack, by reducing the number of bacteria being seeded about the barn, and by actually clearing up some quarters which would otherwise be subject to flare-ups at irregular intervals.

Looking back over the years, it is easy to find a dozen treatments which were enthusiastically promoted, and widely adopted, only to fall by the wayside because of failure to follow the recommendations for improved cleanliness and management. Each treatment, in turn, gave way to something more glittering and glamorous, something new.

Among the early treatment was formaldehyde, given to the cow in a well-diluted drench—presumably to be secreted in the milk and so sterilize the udder. Then came hexamethylenamine, which could be fed and which was reputed to be secreted in the milk as formaldehyde. Along with these there were vaccines and lacto-vaccines—which failed because the streptococci possess very slight power to stimulate the production of immune substances in the body and in the circulating blood. Next, we had the foreign protein injections to stimulate phagocytosis—that is, to cause the white blood corpuscles, or leucocytes to become more active in their capacity as scavengers, to make them engulf and destroy more bacteria.

Milk and fat production of this udder were far below the amount possible, because both left quarters were atrophied from destruction of milk-secreting cells by the bacteria of mastitis.

This udder is poor in conformation, but only a careful examination would tell whether it developed this way or whether it was well balanced before an attack of mastitis.

At about this state, the udder injections arrived on the scene, a veritable parade of them. The first report on colloidal silver oxide was responsible for a flurry of hopes and promises for freeing herds of mastitis. That was eight years ago, and mastitis still is a major problem in the dairy barn. This silver oxide treatment did not cure 90 per cent of the cases under barn conditions, as the story had suggested it might.

Various dyes then gained a measure of popularity as materials for udder injection: azamine, acriflavine, trypaflavine, and others were used. They were dissolved in water, in oil, in salt solution, and in sugar solution for injection.

When the novelty of this color treatment wore off, advertising was concentrated on sulfanilamide, which was being called the "wonder drug" of the age and a new cure for mastitis. It was emulsified in oil and injected through the teat canal into the infected quarter. But the suspension was heavy and messy in cold weather, so the drug was dissolved in alcohol and other substances. Then sulfathiazole came along, and replaced part or all of the sulfanilamide. Too often, however, the owner or his veterinarian injected the wonder drug, and then sat back to wonder what the results would be. As usual, the results of the treatment without the accompanying sanitary program were disappointing, and so the search for an easy cure went on.

The next jump was to the real "miracle medicines," the antibiotic agents. These are derived from one group of micro-organisms (usually molds), but exert a deadly effect on another group (bacteria). Streptothricin was the first to be used, then penicillin, and while we are still in the midst of a penicillin boom and still looking for the most effective way to use it, some folks are already talking about streptomycin, bactracin, and other antibiotic substances.

Combinations of treatments have been somewhat more successful than single drugs. Two or three sulfonamides, or a sulfonamide and an antibiotic together are more powerful and more inclusive than any one of them used singly.

THE DOUBLE EDGED ATTACK

All of this should make it abundantly clear that there is no easy way to lick mastitis. Elimination of the disease involves both a sanitary program and a well-grounded treatment.

For the former, Cornell has a ready-made plan which is operating on an

(*Please turn to page 38*)

By S. R. Winters

From Waukesha, Wis. *to* Pigeon River, N. C.

May be a long trail, but when the Osborne family bought three pure bred Guernsey heifers at Waukesha, it was the start of one of North Carolina's foremost Guernsey herds.

Miss Florence Osborne and her pet dog, Big Boy

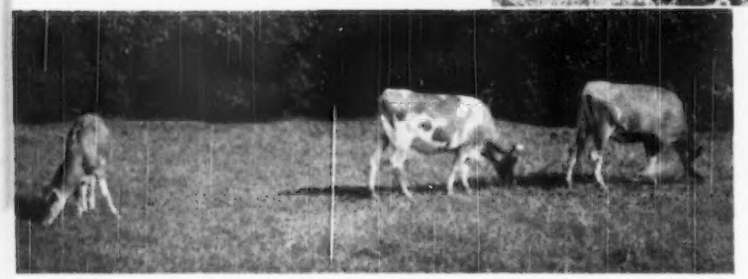

This picture, taken in 1914, shows the three pure bred Guernsey heifers purchased at Waukesha, Wis., for $1,000, as foundation stock for the Osborne Dairy Farm.

THE original 300-acre Osborne Farm—stretching along the seemingly leveled-off mountainous region of the scenic Pigeon River valley of Canton, N. C.—is 165 years old. It came into the possession of Ephraim Osborne, grandfather of Miss Florence Osborne (owner and director of the present famed Guernsey dairy herd) by a state grant of 1784 in which it was stated that white men crossed a ford in Pigeon River to drive back the Indians. The farm has been in the Osborne family ever since—first, for general agricultural purposes, afterward for production of beef cattle; and from 1914 as a top-flight pure bred, registered Guernsey dairy farm.

Miss Florence Osborne and her sister Louise (deceased) owned a dairy bull 40 years ago. But the Osborne dairy enterprise did not have its real beginning until 1914, when the Osborne sisters persuaded their brother, Arthur, a businessman of Canton, N. C., to go to Waukesha, Wis., to purchase three pure bred Guernsey heifers. He paid a total of $1,000 for the three females. This was the milestone of a 240-acre farm (60 acres having been substracted from the original tract) that has continuously set high production milk records in North Carolina. For example, it was reported, by way of summary, in 1931, that "Sophie", "Eliza Gale" and "Maine" of the Osborne farm were three-year-old champion cows, yielding 15003.7 pounds of milk and 805.1 pounds of fat; 14807 pounds of milk and 895 pounds of fat, and 16494.6 pounds of milk and 748.4 pounds of fat, respectively. They were milked three times daily.

As recently as the first of September, 1949, the 75-year-old veteran and renowned Guernsey breeder, Florence Osborne, sat on the porch of her 71-year-old home (and while fondling her dog "Big Boy"), told this writer of "setting other high records", yet to be published. She showed us a news release from The American Guernsey Cattle Club, which read, in part,

"two registered Guernsey cows, owned by Florence Osborne, Canton, N. C., have completed outstanding Advanced Registry records." (Reference was made to "Blue Bell", a senior three-year-old cow, producing 11694 pounds of milk and 603 pounds of fat in 365 days, and a senior three-year-old cow, "Debonair", producing 13268 pounds of milk and 668 pounds of fat in 365 days.

Miss Osborne, who has operated the farm since her father and mother died almost simultaneously in 1913, has completed more than 80 Advanced Registry records at the farm. Although she attended Asheville-Biltmore College, Asheville, N. C., her knowledge of genetics has been acquired through private tutors and by reading farm journals. This writer had hardly disclosed the purpose of his visit, that of interviewing her, when Miss Osborne brought out on the porch a herd-book, pointing to the immortal words of former Governor Hoard of Wisconsin on the frontispeice, "The cow is the foster mother of the human race. From the day of the ancient Hindoo to this time, have thoughts of men turned to this kindly and beneficent creature as one of the chief sustaining forces of human life."

This is what this women breeder of pure bred Guernseys for 35 years says of the value of Advanced Registry records in particular and the worth of cow testing in general:

"Everyone is familiar with statistics impressing upon us how Advanced Registry records increase the selling price of animals and their progeny.

"Authorities advocate running tests on each heifer as she freshens and tells us that to develop the cow it is worth the trouble to put her on official test. We have completed more than 80 Advanced Registry records. Most of them were made by cows standing in the stanchions. Without exception when thrown back into the herd, the producing value of every cow we have ever tested has been increased.

"If the cow made only a fair record in early life, she would, due to careful milking and increased capacity for food, be able to produce, during the lifetime of her usefulness, so much more profit for the practical dairyman that he could ill afford to sell his Advanced Registry cows (for their milk production only) except at a greatly advanced price.

"But however great the benefits derived from these sources, they are not the only ones. We have no greater teachers on the care of them than the cows themselves. The owner cannot give the herdsman his proper rating nor judge accurately the ability of a man as he can by watching the man bring a cow to her highest production and still have her a better cow than when he took her. The herdsman, too, learns equally for his own individual lesson, a gentleness, or inherent power of observation, the ability and patience and judgment to interpret these observations. These are the requisites of a true herdman. He gets a training he cannot obtain otherwise, and how can we find a man who has these qualities except by so accurate a measure as Advanced Registry work. Watching the records day by day brings its lesson home to owners. A pride in the production of a cow causes him to observe and provide or grow such plants as are most acceptable to the individual. The farming shows the influences and the whole herd reaps the benefit. If a man is catering to the appetite of a cow instead of just feeding the non-salable by-products of a grain system of farming, he will grow legumes, he will blanket his fields every moment possible with something green. He will use the rough stuff, too, but he will exert himself to make an abundance of the other kind. The very conditions all agricultural writers are advocating will just naturally come about."

Miss Osborne could rest on her laurels or live in the reflected glory of past achievements, to wit; from official magazine and newspaper reports: "Miss Osborne has been honored for leadership in agriculture, due to her outstanding dairy farm in western North Carolina." Or, to quote another report, "Mona of Garden Creek (the original name in bygone years), a Guernsey of the Osborne farm, was one of 32 cows selected from herds of the United States and Canada to be exhibited at the New York World's Fair." And still again her Guernseys and acres are pointed up as high exemplars for other farms to pattern: "Miss Florence Osborne whose work with Guernseys entitles her to a place among foremost cattle breeders of the Southern States. Miss Osborne largely directs the farm and dairy work of her farm."

Some of the features of the farm which should impress visitors are the beautiful Guernseys, the fine pastures and the modern barns (although lately the barns have fallen into dispair due to lack of competent help). "We have only about 125 acres of cleared land, and we have close to that many cattle. Two things are necessary (1) we must keep all land growing richly; (2) we cannot let any land loaf, even for a few weeks. As soon as one crop is taken off another goes right on." The herd is accredited as free from tuberculosis and brucellosis, and virtually no mastitis is present.

Although the hallmarks of fame encircle this 35-year-old farm, Miss Osborne continues to "carry on" at a somewhat slackened pace and sometimes with disinterested help. She has 90 head, mature cows and calves, all pure bred, and the milking herd numbers around 50. Miss Osborne has done Advanced Registry work since 1920 and also selective breeding. All cows have carefully kept records. All milking females have been tested

(Please turn to page 38)

Showing the copious udder of Haywood Hebe on the Osborne Farm

Meetings

Delaware Maryland
Ohio Georgia
Minnesota

Delaware

MEETING on Saturday, March 11, at the Hotel duPont, Guernsey breeders from the State of Delaware demonstrated through their activities that a sound program, backed with wholehearted support, can do many things regardless of size.

Steve Barczewski, Chairman of the Milk Marketing Committee, reported the 1949 GOLDEN GUERNSEY sales to be in excess of 1,200,000 quarts. This was a 91 per cent increase over their 1948 accomplishment.

In the business meeting, that was conducted by John B. McVaugh, reports of the various standing committee, were given. Horace Woodward, Chairman of the Calf Club Committee, reported on the activities of the past year. Introduced, upon the completion of his report, was Horace's son, David, who was the Delaware representative at the National Junior Guernsey Show. David gave a fine report on his participation in the show which, of course, was high-lighted with his winning the calf class with his entry "Woodela's Queen Conrad." William H. Juzi, reported for the Cattle Sales Committee, gave the figures on the Delaware income from sales of various types that were conducted for Delaware breeders by the Pennsylvania G. B. A. Peter Zeitler reported on the progress that the State Association was making, in cooperation with the University of Delaware, in increasing the facilities in the Dairy Department. Superintendent of the Dairy Division of Harrington Fair, L. D. Caulls, reported on improvements that had been made and the need for cooperation in obtaining still greater dairy cattle facilities. Dan Harris, Secretary of the Delaware G. B. A., brought to the attention of the group that the cooperation of all breeds in the support of the Harrington Fair was desirable and, following a discussion, it was passed that the Delaware G. B. A. should take the initiative in forming a Delaware Inter-breed Council, this Council to work on problems that effect the welfare of all breeds of dairy cattle.

Directors reelected were: J. Allen Frear, Jr., Camden, John B. McVaugh, Hockessin, and J. Dudley Walker, Harbeson.

Delmar Young, Extension Dairyman, awarded Lifetime Production Certificates to the following cows: Royal Banchee of Gwenlyn, owned by Wilson Pierson of Hockessin, that produced 3358.3 pounds of fat in nine lactations; Daisy Number 2 (Papers Pending), owned by Wilson Pierson, that produced 2620 pounds of fat in seven lactations; Royal Etta of Woodela, owned by Horace M. Woodward, Wilmington, that produced 2290.3 pounds of fat in seven lactations; Jealous Dawn of Woodela, owned by Horace M. Woodward, Wilmington, that produced 2185.5 pounds of fat in five lactations; Green Rose Bountiful, owned by Berkley Farms, Newark, that produced 2825.4 pounds of fat in six lactations, and Berkley Bountiful, owned by Berkley Farms, Newark, that produced 2215.2 pounds of fat in four lactations.

Mr. Young also reported that there are 55 cows in five herds on Advanced Registry test and 73 cows in three herds testing in the H. I. R. Division.

GOLDEN GUERNSEY *Production Awards given at the Delaware Annual Meeting. Steve Barczewski, owner of West End Dairy, Wilmington, presents trophies recognizing quality and uniform production to his outstanding* GOLDEN GUERNSEY *producers, George R. Lyman, Newark, and John B. McVaugh, Hockessin.*

Pictured at the annual meeting of the Delaware G. B. A. are the directors of the association with President R. F. Loree of The American Guernsey Cattle Club. Left to right: Clyde Betts, Milton; Horace Woodward, Wilmington; Ralph Hall, Bridgeville; R. F. Loree, Florham Park, N. J.; J. Dudley Walker, Harbeson; John McVaugh, Hockessin, president of the Delaware G. B. A., and Dan Harris, Newark, secretary-treasurer of the Delaware G. B. A.

He further reported that Delaware has 16 animals listed among the class leaders in the various divisions.

Fourteen herds received Pure Bred Dairy Cattle Association Certificates for outstanding production in D. H. I. A. These herds were as follows: Austin Porter, Wilmington; Berkley Farms, Newark; Donald K. Farquhar, Wilmington; Clyde Betts, Milton; Albert Bryant, Warwick, Md.; R. R. M. Carpenter, Montchanin; Arthur Tatman, Greenwood; Foxden Farm, Newark; Irvin Klair and G. Stephenson; William N. Hopkins, Lewes; Pusey Passmore, Wilmington; J. Dudley Walker, Harbeson; C. Douglas Buck, New Castle, and William E. Thompson, Jr., Rehoboth.

Following a luncheon, Steve Barczewski awarded trophies to John B. McVaugh and George Lyman in recognition of the quality of milk they have produced and the evenness of their production throughout the year. These trophies were sponsored by the West End Dairy, Wilmington.

Henry Child, Club field-man, acting as toastmaster, introduced out-of-state guests and field-men present. President of The American Guernsey Cattle Club, R. F. Loree, gave a fine summary of the activities of the home office. Mr. Loree gave a clear analysis of the use to which money is made that is invested in the Club, and called upon the Delaware breeders to take full advantage of the services available. He cited the need for more testing and greater use of the Performance Register and classification programs. His remarks were brought to a close with a resume of the general agricultural situation and the need of individual thought on the part of all Guernsey breeders in establishing our country's agricultural policies.

Assistant Advertising Manager of the Guernsey Breeders' Journal, Steve Close, gave a fine analysis of the progress that had been made in the Delaware advertising program. Pointing to the use of established advertising principles, Mr. Close cited some guideposts that could be used during the coming year.

J. Frank Johnson, Milk Marketing Director of GOLDEN GUERNSEY, Inc., recognized the Delaware increase in GOLDEN GUERNSEY sales as being most commendatory. Mr. Johnson then gave a summary of GOLDEN GUERNSEY activities during the past year and, by figures recently compiled, illustrated the potential in terms of sale value that GOLDEN GUERNSEY Homogenized holds to any market.

"Hap" Huston, manager of Franchester Farms, was the featured speaker of the afternoon. In a talk entitled, "Ruminating with the Ruminants," by way of illustration, "Hap" cited how many folk successfully established Guernsey enterprises and how others had failed in their establishment due to a lack of attention to one of the fundamentals that puts value in any Guernsey enterprise. The "like of cattle," the "cattle know-how" and the fact that lost milk does not bring in any money, were points that Mr. Huston considered essential to a successful establishment.

Ohio

WHEN a state association shows a deficit of $5,000 one year and $10,000 the next year, and then without reducing their services shows a profit the third year, there is just cause for rejoicing. That is exactly what happened in Ohio the last three years, and fundamentally, is the reason why the annual meeting of the Ohio G. B. A. on March 22, in Columbus, was so full of spirit and so well attended. The 250 breeders and their friends who were present felt that it probably was the best and the most satisfying annual meeting in several years.

The morning session, with President Ralph Shoemake presiding, opened with a movie which showed a number of the activities of the state association during the last two or three years. These pictures had been taken by John Bandy, owner of Comfort Farms, at Bellevue, and were explained by him as they were presented. It was decided, with a reduced staff, to attempt to carry on the full program of the past by enlarging the scope of the association through organizing state-wide committees, by reaching closer to the 26 local organizations, and by selling the association to the breeders. The board of directors met bi-monthly throughout the year.

Directors of the Ohio G. B. A. Standing: Howard C. Yoder, secretary-treasurer, Wooster; Howard J. Ziegler, first vice-president, Clyde; Frank Stebbins, Greenville; Mrs. Sallie J. Sexton, Granville; and Harold Carnahan, Racine. Seated: Wade Wehr, second vice-president, North Lima; Ralph Shoemake, president, Dayton, and C. R. Huston, Lyndhurst. Dr. D. G. Arnold was absent.

Every report made at the annual meeting indicated the success of this program and the spirit with which the breeders have taken hold of their organization and made it their own. The budget committee, under the chairmanship of Dr. D. G. Arnold, Bucyrus, has hewn strictly to the line. The membership and policy committee, under the chairmanship of C. R. Huston, Lyndhurst, met and outlined their program. Secretary-treasurer Howard Yoder's reports were detailed and satisfying. The reports of field-men Bishop and Denlinger indicated the activity of the year. Indications are that from now on the GOLDEN GUERNSEY business will exceed, month by month, that of previous years. Much of this has been traceable to the work of local committees, working through and with Mr. Denlinger, and to the development of Homogenized GOLDEN GUERNSEY milk.

Several amendments to the Constitution were passed including a change in membership fees, requiring all Ohio producers of GOLDEN GUERNSEY milk be members of the State Association and that the out-of-state producers shall also be members unless they are already bona fide members of their own state association. Also, all consignors to state-managed sales must be members. A provision was made for a nominating committee for each annual meeting, one of whom shall be a continuing board member, this nominating committee to select two nominees for each vacancy with the right to additional nominees from the floor at the meeting.

This year's nominating committee consisted of Howard Ziegler, Clyde, chairman, Elmer J. Riehl, Canfield, and Otto Gehres, Wren. Six men were nominated for the three vacancies on the board of directors resulting in the election of Wade Wehr and Howard Yoder to succeed themselves, and Harold Carnahan to replace N. H. Hill. Incidentally, Mr. Hill refused to stand for reelection after being on the Board since 1918. He finished a long, able and useful period of service to the state organization. The board reelected A. Ralph Shoemake, Dayton, president; Howard J. Ziegler, first vice-president; Wade N. Wehr, North Lima, second vice-president, and reelected Howard C. Yoder, Wooster, secretary-treasurer. The other hold-over directors are C. R. Huston, Mrs. Sallie J. Sexton, Granville, and Frank J. Stebbins, Greenville.

The enlarged activity of the association was handled through a panel discussion under the chairmanship of Howard Ziegler. The members of the panel consisted of the chairmen of each of the main committees: Sallie J. Sexton, representing the State Sale advisory committee and Classic; C. R. Huston, membership and policy; A.

Ralph Shoemake, GOLDEN GUERNSEY, and in the absence of Dr. D. G. Arnold the chairman, Howard Yoder, represented the budget committee.

The panel discussion proved to be interesting and worth while. The questions were well stated and the answers clear and enthusiastic.

At a delightful luncheon GOLDEN GUERNSEY milk was available, provided by the Diamond Dairy of Columbus. A number of invited guests graced the head table, which included Dr. Geyer, State Veterinarian, and one of his associates; Howard S. Foust, Sr., State Director of Agriculture, who with his two sons, Howard, Jr., and Jack, are Guernsey breeders at Plain City; Fordyce Ely, head of the Dairy Department of the Ohio State University, and J. Frank Johnson, Director of Milk Marketing for GOLDEN GUERNSEY, Inc. Rev. Harvey Hahn, pastor of the Otterbein Evangelical United Brethren Church, Dayton, proved most unusual with his philosophic and humorous talk on "Beefsteak and No Teeth."

The most outstanding job that Karl B. Musser did back in 1920-21 when he was eastern field-man for The American Guernsey Cattle Club was the reorganization of the Ohio G. B. A. with the help of the then board of directors and Executive Committee. They invisioned the possibilities of a full-time state field-man and on February 15, 1921, employed James E. Harper as the first full-time paid state field-man in America on a self-supporting basis. For many years now Mr. Harper has been field-man for the Massachusetts G. B. A. The Ohio Association at that time outlined what was known as the "Ohio Clean Sales Policy." It was, therefore, fitting, after more than a quarter of a century and with the reorganization period obviously successful, that Karl B. Musser should attend the 1950 meeting as the principal speaker. He spoke as only Karl can, and drew from his wealth of experience, his observations and his historical pride in the activities of the Ohio Association in such a way as to greatly satisfy those breeders who were present.

Breeders whose Guernseys completed the highest record in their respective classes within the state during the year were recognized with certificates. Thirty-five records were made by animals owned by 26 breeders. Five of the records were over 800 pounds of fat; six were from 700 to 800 pounds, and seven were from 600 to 700 pounds. In other words, 18 or over half of the records were above 700 pounds of fat. The top record was made by Rose King's Hopeful of Avalon, that as a six-year-old, 365C., made 16677 pounds of milk and 885 pounds of fat. She was bred and is owned by Mrs. Thomas Harville and Arthur Harville, New Milford. The Harville's received three of the certificates, as did also the partnership of W. W. McKitrick and Son, Columbus. In addition, the McKitricks made the record on one other cow that was owned at the end of her record by John W. Bandy of Bellevue.

The following received two certificates each: Leland C. Bingham, for records made at his Ravenna Farm before he went with R. M. Giesy at Lancaster; H. R. Penny, Granville; E. J. Brookhart, Celina; M. C. Bouton and O. A. McKee, Mt. Vernon, and Thad M. Byers, Columbus. The following received one certificate each: Gail E. Heifner, Sullivan; Charles B. Bolton, Lyndhurst; Dr. F. L. Moore, Fremont; Raymond Marchal, Houston; M. E. Stambaugh, North Canton; Irvin G. Horn, Howard; Dr. C. W. Koehler, Blanchester; Wade N. Wehr, North Lima; C. M. Purmort and Carl Fisher, Van Wert; John W. Bandy, Bellevue; H. F. Krimendahl, Celina; W. H. Ostermeier, Midland; Harold H. Krider, Clinton; Meade Farnham and Son, Edgerton; Raymond Bockbrader, Pemberville; T. H. Massey, Lakeville, and J. B. Grove and Sons, North Jackson. The certificates were presented on behalf of the Ohio G. B. A. with appropriate remarks by R. L. Holden, field representative of The American Guernsey Cattle Club.

Earlier in the meeting, Dr. Geyer, State Veterinarian, presented to the group the seriousness of the T. B. testing situation in the state and urged that the breeders especially give this their attention, both from the standpoint of raising the necessary funds and of getting the job done. Likewise, Dr. Fordyce Ely, head of the Dairy Department at the Ohio State University, told of the employment service for present and former students of the Dairy Department of Ohio State University, which is now in effect. Dr. Ely's program is exactly in line with the program of Scholarships that is now being sponsored for such students by The American Guernsey Cattle Club.

Georgia

GEORGIA meetings are not as large as meetings in some states, but a serious group of Guernsey breeders met in Macon on February 17. Ways and means of increasing the population of the Guernsey cow, getting more animals in Club boys' hands, getting more cows on official test, and more representatives at fairs and sales were discussed in a round-table manner by the breeders present.

After the usual business session, presided over by President Ralph Coarsey, Tryon, and Secretary W. W. Denney, Experiment, R. D. Stewart, Assistant Secretary of The American Guernsey Cattle Club, discussed the Guernsey Cattle Club. Mr. Stewart impressed upon the breeders their organization's desire to be used and also that the Club was so organized that assistance could be given with all herd problems. Mr. Stewart was quite optimistic of advantages in the future for Guernsey cattle within the state of Georgia and her neighboring states.

Frank W. Fitch, Extension Dairyman, discussed the growth of artificial breeding and official and D. H. I. A. testing in the state. Although quite young, artificial breeding is growing in popularity with Georgia dairy farmers and a great deal more promotion work is needed to encourage official and D. H. I. A. testing.

The nominating committee made a wise choice in the selection of M. C. Hughley as their nominee for president. Mr. Hughley is a former breeder near Griffin and a leader in his community. He was elected by the membership by acclamation, as was W. W. Denney, secretary-treasurer for a number of years. The new vice-president is D. I. Parker, Dublin.

At the luncheon meeting the breed

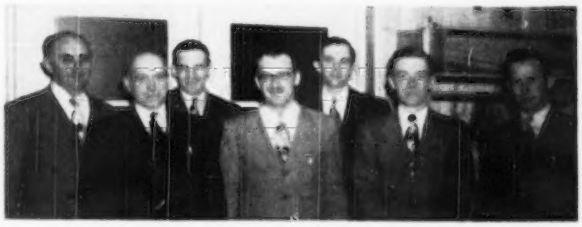

York County, Pa., G. B. A. officers and directors: W. R. Wright, York, director; John Emig, York, director; Arnold Smith, Hellam, director; Dale Kilgore, Woodbine, director; Wayne Brant, Dallastown, vice-president; Edgar May, Dover, president, and Ray Scott, Delta, secretary-treasurer. Write-up on the York County annual meeting was run in the April 1 Journal.

ers were addressed by L. B. Wescott, Mulhocaway Farms, Clinton, N. J., Chairman of the Advisory Council for GOLDEN GUERNSEY, Inc. Mr. Wescott impressed upon the breeders that their animals and pure bred livestock must have economic value. He forcefully explained the economic value of the Guernsey cow and her product, and mentioned his observations of the opportunity for Guernseys in Georgia.

Maryland

THE 29th Annual Meeting of the Maryland Cooperative G. B. A., Inc., was outstanding in the reports of activities during the past year and optimistic in their plans for 1950. Presiding at this meeting, that was held on March 17, at Baltimore, was President Guy E. Harmon. Reports of the Milk Committee, John D. Worthington, chairman, and the Calf Selection and Sale Committee, Fred C. Downey, chairman, were indicative of the active program carried on by this association.

Arthur Mulford, field secretary, gave an extremely interesting report of the Association's activities. Mr. Mulford divided the work into four projects: Juniors, breeders, promotion and consumer. With the help of some attractively prepared charts, various projects were shown. Distinctive ribbons indicated participation of the State or National Association, or both, in each of these projects. These charts most convincingly pointed out the cooperative activity of a State and National Association in successfully carrying out a breed and milk program.

Directors reelected were: Guy E. Harmon, Queenstown; Granville H. Hibberd, New Windsor; Herbert Snyder, Union Bridge, and John D. Worthington, Bel Air. Frank D. Brown, Port Deposit, was elected to the Board to succeed Vere S. Culver.

Outstanding participants in the program were the 4-H Club members who attended the National Junior Show, Glen Hendrix, Parkton, Raymond Knight, Street, and Ralph McCauley, Hagerstown. All the boys made talks on the experiences they had had at Waterloo. Sherred Wilson, Assistant State 4-H Club Leader, made the awards for outstanding club work in 1949. Raymond Knight, of Street, who has been in club work for nine years and owns 10 animals and has a half interest in five, received top recognition. District winners were Carroll Lebanon, Myersville, John Wysong, Forrest Hill, and Robert Barton, Queen Anne. Other club members whose projects have been outstanding to gain them recognition were: Fred Benbley, Frederick County, Melvin Birkman, Baltimore County, John Chambers, Carroll County, Richard Cook, Kent County, Glen Hendrix, Baltimore County, Jane McCauley, Washington County, and Kenneth Roche, Baltimore County.

Recognition of outstanding production accomplishments in the way of a 500-Pound Club for yearly records, and lifetime production accomplishments, were made. Ralph Porterfield, Extension Dairyman, in presenting these awards, noted that 37 breeders received awards for 84 cows over 2,000 pounds; 26 cows over 3,000 pounds, and seven cows over 4,000 pounds. High in this group of awards was Blakeford Revelina, that in six lactations had produced 92857 pounds of milk and 4620 pounds of fat. Receiving these lifetime production awards

Maryland G. B. A. Officers and Directors. Standing: Fred Downey, Williamsport; LeRoy Hersey, Edgewater; Andrew J. Hoff, New Windsor; George Dobnam III, Chestertown; William Fouche, Adamstown; William Voshell, Preston; Frank D. Brown, Jr., Port Deposit, and William Powell, Ellicott City. Seated: Philip C. Turner, Parkton; vice-president John D. Worthington, Bel Air; president Guy E. Harmon, Queenstown; secretary-treasurer, Granville H. Hibberd, New Windsor, and William R. German, Monkton.

Maryland Production Award Winners.
William R. German, Namreg Manor Farm, and Milton Cecil, Langhurst Farm, radiate the pleasure of outstanding performance. Mr. German received the award for high individual record in the State and Mr. Cecil for high D. H. I. A. herd.

Maryland 4-H Winners.
Outstanding in their counties and recognized by both the state and national associations were Glen Hendrix, Baltimore County; Melvin Burnham, Baltimore County; John Chambers, Carroll County; Robert Barton, Queen Anne County; Jane McCauley, Washington County; Kenneth Roche, Baltimore County; Lee McCauley, Washington County, and Carroll Leatherman, Frederick County.

were: Lloyd Balderston, III, Colora; Earl D. Beard, Westminster; Blakeford Farms, Inc., Queenstown; Winter D. Brown, Nottingham, Pa.; Laurence N. Buck, Baldwin; Eugene M. & Esther P. Callis, Church Hill; P. A. Carroll, Ellicott City; Henry H. Carter, Rockville; Robert B. Carter, Rockville; Eleanor S. Clarke, Royal Oak; Fred C. Downey, Williamsport; Charles P. England, Rising Sun; Eugene E. England, North East; Theo. E. Fletcher, Centerville; William N. Foard, White Hall; William R. German, Monkton; Howard H. Greenfield, Joppa; Leroy H. Hersey, Edgewater; Andrew J. Hoff, New Windsor; John H. Hull, Westminster; Paul M. Jones, Snow Hill; John F. McFadden, Sykesville; William B. Messix, Jr., Queen Anne; Walter T. Morris, Jr., Chestertown; Louis M. Plansoen, Easton; Charlotte Quinn, Frederick; Charles H. Reisler, Nottingham, Pa.; J. S. Reisler, Nottingham, Pa.; Charles F. Smith, Jr., Union Bridge; Juliet G. Smith, Union Bridge; J. Herbert Snyder, Union Bridge; C. C. C. Thomas, Adamstown; University of Maryland, College Park; Voshell Brothers, Preston; Perry Voshell, Preston; Newton H. White, Jr., Mitchellville; and John D. Worthington, Bel Air.

Mr. Porterfield awarded 282 500-pound certificates to 52 breeders. The trophy for individual production was won by Riegeldale Emory's Bobolink, whose production of 16848—966—8yrs—365—3x, was the high individual record for the State in 1949. This cow is owned by William R. German of Monkton.

H. M. and J. M. Cecil, Sudlersville, received the trophy for the high D. H. I. A. herd. On 18.1 cow years they had an average production of 10902 lbs. of milk and 540 lbs. of fat. Jennings Smith, who won this award in 1946, was second with 528. Theodore Fletcher, the 1948 winner, was third with 505, and Juliet G. Smith, the 1945 winner, was fourth with 489.

Introduced by President Harmon, and making brief remarks for the Virginia G. B. A. was their field-man, K. M. Mace, the Pennsylvania G. B. A. field-man, Lloyd R. Eyler, and the Maryland State Fair Board Secretary, Nelson Phelps. Also making brief comments were Louis Merryman, M. G. Seath, Howard Barker, and Philip Turner.

Dr. Gordon M. Cairns, Head of the Dairy Department, University of Maryland, gave a detailed report of Guernsey activity at the field days, pointing out that Guernseys represented 418 out of the 909 exhibited. Dr. Edwin Weatherby, manager of the Maryland Artificial Breeding Cooperative, gave a summary of the business of his association and the present stud of Guernsey bulls available.

From the National Association, R. D. Stewart, J. Frank Johnson and Henry T. Child each made brief remarks.

An extremely successful meeting was brought to a close with a fine thought-provoking address by K. C. Sly, manager of McDonald Farms, Cortland, N. Y. In treating his subject, "Wishful Thinking In Breeding Cattle," Mr. Sly pointed out the need for judgment of individuals, judgment in management and judgment in record analysis, stressing the point that animals will only transmit the average of their inheritance.

Local Illinois Meetings

Illinois is divided into nine districts, each of which is served by a local Guernsey breeders association. Seven of these nine districts held their annual meetings on consecutive dates in the week which began on March 6. The other two groups, the Illinois Valley G. B. A., whose territory covers many counties in the area of Peoria and Bloomington, and the Northern Illinois G. B. A., whose area covers that part of Illinois adjacent to Chicago on the north and west, had held their meetings earlier. These seven meetings had a total attendance of 193. The total membership of the seven groups for 1949 was 272. Each association reported strong activities throughout the year, although the meetings were not too strongly attended. Each association showed a modest balance in the treasury. Four of the seven indicated approximately $50.00 in the treasury. One had a little over $100 and one had something over $200 in the treasury. Most of these associations charge $2.50 per member for dues, of which $1.50 is retained in the local treasury and $1.00 goes to the state association for membership in the Illinois G. B. A.

Eastern Illinois District 5

The Eastern Illinois G. B. A. held their annual banquet at the Christian Church at Gibson City on March 6. This was the only meeting which took the form of a dinner meeting, and had by nearly double the largest attendance with 60 people present.

For the last two or three years this association has been outstanding in its operation under the presidency of One Roeschley Flanagan, with his brother, Melvin Roeschley, also of Flanagan, as secretary and treasurer, and Clarence Goodrich, Gibson City, as vice-president. Their activities in the summer and throughout the year have been excellent. They have held a parish show and a type school. They had 71 members in 1949 and closed the year with a balance on hand of $242. This year they changed officers, and the nominating committee, under the chairmanship of Raymond Green, Gibson City, nominated Henry Jenner, Ridge Farm, as president; Lloyd A. Heiser, Fisher, vice-president; and Arthur Bauer, Loda, secretary and treasurer. This slate was elected.

The Illinois G. B. A. each year awards either a watch or a heifer to the outstanding Guernsey 4-H Club member in the state. This award will be made at the banquet the evening before the State Sale at Princeton in the fall, but the winner of that prize for 1949 has been decided and is a boy that comes from this district, Paul Ristow, Jr., Cissna Park. This is the group which provided the winner of this award three years ago when it was won by Orval Peters, Momence. The arrangements for this successful banquet were in charge of a committee headed up by Clarence Goodrich and Raymond Green.

Wabash Valley District 7

The Wabash Valley G. B. A. held their meeting at the Farm Bureau building in Robinson on March 7, with 20 breeders in attendance. G. O. Frazier, Marshall, president for the last three years, was chairman. Genial, energetic Bill Foster, the secretary and treasurer, gave a most complete and interesting report. This association is located down in the lower Wabash Valley in what has been to quite an extent pioneer Guernsey territory in Illinois. The enthusiasm of Mr. Foster and of the other breeders, along with the leadership of Jesse Tuttle, secretary of the state association, has had much to do with Guernsey development in this section. It is reported that there are 150 Guernsey 4-H Club members in the territory of this organization. They held a parish show and a type school in 1949. They arranged for the directors to meet at a later date at the Farm Bureau building at Martinsville and plan the 1950 program.

Clarence E. Burnham, Lawrenceville, was elected president; C. A. Walker, Charleston, vice-president; and William R. Foster, Sumner, secretary-treasurer. This group names a director for each county in the district as a means of organization and of getting

things done. These directors are: Douglas—Dr. W. C. Blaine, Tuscola; Edgar—James F. Richie, Kansas; Coles—Burdete Walsh, Charleston; Clark—Doyle Greenwell, Martinsville; Crawford—Frank W. Cochran, Palestine; Richland—Mason G. Petty, Claremont; Lawrence—William R. Foster, Sumner; White—Hal O. Norris, Norris City; and Cumberland—Chester A. Oakley, Toledo. It was left to the officers to name possible directors from Jasper, Edwards, and Wabash Counties.

Okaw Valley—District 7

On the evening of March 7, 30 breeders met at the school house at Vandalia for the annual meeting of the Okaw Valley G. B. A. under the chairmanship of Joe Sailor, Flora. This association held a parish show in 1949, and sponsored its half of the award of T-shirts to Guernsey Club members who showed pure bred calves at their local 4-H Club show. The 1950 parish show will be held at the fairgrounds at Altamont on July 15. Among other things, the Chamber of Commerce at Altamont awards a Trophy for the grand champion cow of the show. F. G. Stevenson, manager of the Southern Illinois Artificial Breeders' Association, whose bull stud is located in the territory of this district, requested help in locating a top heifer among the Guernsey breeders for an attendance prize at the annual meeting of his association. This organization had 33 members in 1949.

Elmo Albert, Carlyle, was elected president; Harve Dunteman, Shumway, vice-president; and John Ostrodka, Sandoval, secretary-treasurer. The officers are to appoint a director from each county, who is also to serve as the county 4-H Committee for his county.

Southern Illinois—District 9

Covering the vast area of Southern Illinois south and west of the territory of the Wabash Valley Association is the Southern Illinois G. B. A. The breeders in this section are scattered, but their enthusiasm has been growing steadily for several years. They had a membership of 23 in 1949, and 18 of these met together at Murphysboro for their annual meeting on March 8. Tony Van Cloostere, Vergennes, has been their president for 20 years, and together with the other 1949 officers was reelected. Melville Hartmann, Red Bud, is vice-president and C. R. Bullock, Buncombe, is secretary-treasurer. The following directors were named, one from each county: Monroe—John Pupava, Waterloo; Perry—James Shaw, Cutler; Jackson—Russell Wilson, Murphysboro; Franklin—Sam Merriman, West Frankfort; Pope—Paul Averill, Golconda; Union—Robert Nicolaidas, Dongola; Saline—Milo Hull, Harrisburg. This group voted to hold the 1950 parish show near Red Bud and named a committee consisting of Melville Hartmann, Clint P. Fortune, and Clarence Schuhmacher, all of Red Bud. Last year this group awarded 21 T-shirts to the Guernsey 4-H Club members who exhibited pure bred calves at the parish or district show. In order to finance the junior show fund, donations of $2.50 each, in addition to the dues, were accepted from those members who wished to support this work.

Western Illinois—District 6

The Western Illinois G. B. A. met on March 9, at Quincy. This group, like the Okaw Valley group, closed their meeting with refreshments and a time for visiting which seemed to add considerable to the value of the meeting. They had an attendance of 33, which exceeded their 1949 membership by four.

Two of their officers were reelected: President, J. Willis Shriver, Quincy, and vice-president, John C. Green, Augusta. Ralph Burnham, McComb, was elected secretary-treasurer, and is a new officer, replacing A. W. Kukuk, Bushnell, who resigned. The county directors were named in addition to the officers: Pike—Virgil Burdick, Barry; Brown—George Lewis, Hersman; Cass—George M. Stanley, Virginia; Schuyler—Byron E. Kotter, Ray; and Adams—Warren J. Lewis, Quincy. This district held a parish show last year and plan to hold another this year.

North Central Illinois—District 4

The North Central Illinois G. B. A. met in Princeton, with an attendance of 24 and were unanimous in their feeling that they should return to the luncheon meeting program at noon and encourage larger attendance. This group is very active, with 66 members and they had over $100 in the treasury. They were the host district to the State Sale, and held a type school and a parish show in 1949. Their secretary, Ralph P. Montavon, West Brooklyn, gave a most complete report, both of their activities and of last year's annual meeting. John A. Cohrs, Tiskilwa, president in 1949, and for the last three years, was adamant in his refusal to serve as president another year and accordingly George Montavon, West Brooklyn, was elected as new president. Henry Wiersima, Morrison, vice-president, and Ralph Montavon, West Brooklyn, was reelected secretary-treasurer. Directors were named as follows: Bureau—Dee Wright, Ohio; Grundy—Walter Cluck, Morris; Henry—Gordon Jaegers, Annawan; La Salle—Ralph Brummet, Rutland; Lee—Fred Montavon, West Brooklyn; Marshall—Gilbert McBride, Rutland; Putnam—Clarence Donaho, Magnolia; and Whiteside—Stuart Althous, Sterling. No directors were named from Mercer, Rock Island, or Stark Counties.

It was voted to support the T-shirt program again for 1950, to hold a type school in 1950, the time and place to be decided by the board of directors, and to hold a parish show at Princeton. This group has done very well and has great possibilities, especially in their role as the host to the State Sale, which for the last two or three years has been held at the fairgrounds at Princeton.

Northwestern Illinois—District 1

The Northwestern Illinois G. B. A. has had a struggle in recent years. Although the old Jo Daviess County G. B. A. was one and perhaps the first of the local Guernsey breeders' associations in Illinois, their activity more or less petered out and several years ago the district was reorganized into the Northwestern Illinois G. B. A. The breeders scattered and it has been difficult to find leadership that could pull them together. For the last year or two Charles Vanderheyden, Stockton, served ably as secretary and treasurer and has done much toward paving the way for an adequate activity from this group. Unfortunately this group, that needed a rousing meeting, was defeated by the weather, and only eight brave souls met in the Farm Bureau building in Freeport on March 10. The result was an informal discussion, a plan to go ahead and try further to cultivate the interest of the breeders in the district, and plan again to hold a parish or district show in the summer.

These seven meetings were all attended by Jesse E. Tuttle, secretary of the Illinois G. B. A., West York, George Campbell, field secretary for the Illinois G. B. A., Batavia, and R. L. Holden, field representative of The American Guernsey Cattle Club, Lafayette, Ind.

Northside Guernsey Club Holds Annual Meeting

The Jerome, Idaho, group of the Northside G. B. A. was host at the potluck dinner and business meeting held March 16. W. W. Kelley, president, conducted the meeting. Mr. and Mrs. Roy Haverland and Mr. and Mrs. Frank Beer had charge of the dinner arrangements. The meeting was well attended with visitors from Burley, Filer and Buhl, in addition to the regular members.

Bob Higgins, county agent, Good-

ing, Virgil Cross, county agent, Jerome, and George Cook, county agent, Shoshone, gave short talks during the dinner. An interesting question-and-answer program on pasture practices was conducted by Virgil Cross, Bob Higgins and George Cook, assisted by Harold Steele and W. D. Fales.

A program of sponsoring awards to the 4-H and FFA groups during the coming season was outlined by George Cleveland. Plans for the Guernsey bull sale to be held at the Filer Fairgrounds on March 30, the 4-H and FFA heifer sale at Jerome on April 8, and the Idaho Invitational Sale at Boise on May 1, were discussed and reports given by Carl Meline, Burley, Walter Matthiesen, Filer, and Harold Steele, Gooding.

The business meeting concluded with the annual election. The following officers were chosen for the coming year: Frank Beer, Jerome, president; Forest Boerner, Hunt, secretary-treasurer; Horace Meservy, Dietrich, Clarence Boyd, Wendell, George Cleveland, Gooding, Frank Beer, Jerome, and Forest Boerner, directors.

Minnesota

THE Minnesota G. B. A. held one of its best annual meetings in Minneapolis on March 24. Dean H. H. Kildee of Iowa State College gave the principal address. His subject was "The Opportunities and Responsibilities of Guernsey Breeders."

Five veteran Guernsey breeders were honored for outstanding contribution to the breed in Minnesota. Those honored were H. C. Hanson of Barnum and the four Skaar Brothers of Hayward, namely, Chris Skaar, P. J. Skaar, M. S. Skaar, and C. A. Skaar. Special scrolls were prepared and presented to each of the men by Dr. A. A. Van Dyke of St. Paul.

Two herds were tied for high herd average honors in D. H. I. A. for the year 1949. The herd of Clifford Adams and Sons, Mankato, and Willard Ness, Albert Lea, each had a 532 pound 2x herd average. Both were presented with Model Cow trophies by the state association. Trophies were also awarded to the exhibitors of the grand champion females at each of the five 1949 Parish Shows. These went to Olaf Kjome and Sons, Spring Grove, Hanks Brothers, Winnebago, Spruce Shadows Farm, Minneapolis, Edgar Ophoven, Kimball, H. C. Hanson, Barnum, and Boulder Bridge Farm, Excelsior.

Secretary L. V. Wilson had arranged for a splendid group of young singers who gave a half hour of songs from the Student Prince. George W. Chambers, Field Representative of The American Guernsey Cattle Club, reported on breed progress and activities in 1949.

Reelected to directorship were L. V. Wilson, Excelsior, Francis Clinton, Watkins, and A. J. Tennis of Hayward. President C. E. Munns declined reelection to the board. Olaf Kjome of Spring Grove was elected to fill the vacancy.

At the board meeting, A. M. Tennis was elected president, Carl Kehret, Austin, vice-president, and L. V. Wilson was reelected secretary-treasurer.

The association voted to send two 4-H winners and one FFA winner to the National Junior Guernsey Show at Waterloo.

The 1950 program of work outlined by the board of directors includes the following:

1. Seven Parish Shows to be held from June 5-12.
2. State Sale to be held between Minnesota State Fair and Waterloo.
3. Continued awards to high herds and longtime producers in D. H. I. A. Also to Parish Show female champion.
4. Awarding of two 4-H and one FFA trip to the National Junior Guernsey Show.
5. The showing of district herds at the state fair and a larger participation in the Minnesota state herd at Waterloo.
6. Continued support of the all-breed Junior Heifer Sale, with the recommendation that the sale be changed over to a drawing base.
7. Continued expansion of the GOLDEN GUERNSEY milk program to new markets.
8. Wider participation in HIR and A. R. testing and type classification.
9. A state type school meeting at Boulder Bridge Farm.

Sauk County, Wis.

THE annual meeting of the Sauk County Guernsey breeders was held in Baraboo, Wis., on March 20, at an evening banquet with 75 folk attending. President Herbert Hochmuth welcomed the group and after community singing, he presented Richard Rott, outstanding 1949 4-H and FFA member from Sauk County. Richard gave a good talk, telling of his start in 4-H club work with a registered Guernsey calf. He told of his winnings and defeats, and last year of his trips to the Madison 4-H club camp, the International in Chicago, and the annual meeting of Wisconsin G. B. A. in Madison.

Two FFA boys, Howard Hengstler and Galen Luebke, entertained with songs. George Barrett, College of Agriculture, told of experimental work, under his supervision, being carried on at Blaine Farms at Lake Mills with the Holstein breed. In this work they plan to breed daughters back to sire and to outcross sires to study close or inbreeding.

G. G. Schuette made the trip to Europe last year and has done much public speaking recently, and in appreciation the Sauk County G. B. A. presented him with a pen and pencil set, the presentation being made by Fred Bisch.

President Hochmuth then called for a short business meeting. Secretary Jesse Gibeaut gave his report and also the treasurer's report. Directors elected were Arthur Hyzer and Herman Koerth for a three year term.

The State Association was represented by secretary George D. Britts, who talked on the work of the Association and "What's New."

2nd District Iowa Meeting

THE annual meeting of the 2nd District Iowa G. B. A. was held at Waterloo on February 8. The meeting was called to order by President Homer Fike and a report on the State Sale was given by Hollis Jennings. The Parish Show will again be held at Independence in conjunction with the Buchanan County Dairy Day on June 27. Comments were made by George Leland, secretary for the Iowa Dairy Industry Commission; Royal Manny, editor of the Iowa Guernsey Breeder; Lyle Jackson, of the Eastern Iowa Artificial Breeding Association; Robert Lage, state president; and a report of activities by George Chambers, field-man for The American Guernsey Cattle Club. The next annual meeting will be held at Cedar Rapids.

All officers were reelected as follows: Homer Fike, president; Arnold Pancratz, vice-president; Robert Crawford, secretary-treasurer; directors, Joe Haffner, Clifford Knight, Garland Hopper, Joe Golinvaux, Ralph Wilson, and C. J. Osterhaus.

Payette County Idaho, Annual Meeting

THIRTY-TWO breeders were present at the last meeting of the Payette County, Idaho, Guernsey Club held in the Falk Community Hall near New Plymouth. Mrs. John Otten and Mrs. Wallace Henry were joint hostesses.

The annual bull sale was discussed at length and it was voted to give a Guernsey Breeders' Journal subscrip-

tion to every buyer. There was also discussion on a Tri-county 4-H and FFA heifer sale, but this was voted down in favor of the state junior sale.

In reviewing junior awards for the Western Idaho State Fair, the group decided against giving a heifer. They suggested instead to sponsor trophies or other suitable awards for outstanding junior work.

Lloyd Johnson, New Plymouth, gave an interesting talk on his recent trip to Curtiss Candy Company Farms in Illinois. Charles J. Pritzl and Ray V. Olson gave talks on the benefits and advantages of belonging to the state club.

MRS. LANCE JENSEN

Missouri District Meetings

NINE of the 10 District Guernsey Breeders' Associations in Missouri held their annual meetings February 28 to March 10. The nine meetings were attended by more than 200 Guernsey breeders representing 5,000 registered Guernseys and 1,000 grades. Much interest was shown as indicated by the extensive plans made for meetings, shows, sales, and other activities.

At each meeting someone was present to represent the Missouri G. B. A. and the Dairy Department of the College of Agriculture. M. J. Regan, well-known and well-liked Extension Dairy Specialist, attended three of the meetings. H. A. Herman, Professor of Dairy Husbandry and the efficient State Secretary, also attended three meetings. O. T. Stalcup, University of Missouri Dairy Department, attended one meeting. W. C. Farner, manager of Sunnymede Farm, Bismarck, represented the State Association at one meeting, and L. R. Rainey, St. Albans Farm, and president of the Missouri G. B. A., represented the Association at the ninth meeting.

These State Association representatives went over the goals and program of the Association, and explained the part the District Associations have in helping to accomplish these goals. They also discussed the dairy outlook in Missouri and the future of pure bred Guernseys in the state. Plans for the year, that were given first consideration, included the Missouri State Sale to be held April 24 at Columbia; the State Type School to be held April 5, at St. Albans, and The American Royal Dairy Show to be held May 6-13, at Kansas City. Each representative is to be commended for his help in coordinating the various district association plans so that all districts and the state will be working together to accomplish the high goals set for the promotion of the Guernsey breed in Missouri.

Fred W. Madden, field representative of The American Guernsey Cattle Club, attended all of the district meetings and discussed the plans for the Annual Meeting of The American Guernsey Cattle Club to be held in Oklahoma City, May 7-11, with Arkansas, Kansas, Missouri, Oklahoma, and Texas as host states. The outstanding consignments to the Southwest Invitational Sale were also discussed. Mr. Madden also discussed the national sale average and pointed out the value of official testing and classification.

DISTRICT NO. 4

District No. 4, West Central, held its meeting on February 28, in Warrensburg. President C. F. Watkins, Belton, presided. Secretary-treasurer E. C. Lohman, Concordia, gave the report of the secretary and treasurer. Glen Kircher, chairman of the Show Committee, reported on last year's district show and the district herd that was shown at the Kansas City American Royal Dairy Show. Everyone expressed sincere appreciation for the assistance and work done by Alva R. Clark, Dairy Extension Agent of Jackson County.

The district show for this year was tentatively set for April 15, and will be held at Harrisonville. A committee was appointed to manage the district show and select a herd for the American Royal Dairy Show. Members of this committee are: Chairman, Glen Kircher, Harrisonville; Clarence Frerking, Concordia; Alva R. Clark, Independence; C. L. VanLanduyt, Versailles, and J. E. Funk, Windsor.

The Inter-breed Junior Sale, to be held April 15, at St. Joseph, was discussed and support was urged. Appointed on the Junior Committee for 1950 were Herbert Fuchs, Concordia; Lewis Short, Lees Summit, and Glen Kircher.

New officers elected were: President Clarence Frerking; vice-president, L. E. Funk, Windsor; and secretary-treasurer, Harold C. Alcorn, Windsor. The Board of Directors will include the three officers and Herbert Fuchs, C. F. Watkins, Glen Kircher, J. E. Funk, and E. H. Haas, Independence.

DISTRICT NO. 3

The District No. 3, Northwest, annual meeting was held on March 1, in Gallatin. President Fred Shamberger, Graham, opened the meeting and secretary-treasurer W. K. Dinwiddie, Trenton, gave his reports. Mr. Dinwiddie and Lawrence Getz, Cosby, reported on the district show held last year and the results of the district herd shown at the American Royal Dairy Show. A report was made on the combined breed junior sale to be held April 15, at St. Joseph.

A show committee was appointed to select a date and place for the district show. The show will be held sometime during the first two weeks of April. Members of this committee are William Rhea, Gallatin; George C. Moorshead, Kidder, and W. K. Dinwiddie. This committee will also be responsible for selecting the district herd for the American Royal Dairy Show.

New officers elected were: President, Wayne Baumann, Savannah; vice-president, Troy Shaw, Tarkio, and secretary-treasurer, W. K. Dinwiddie. The Board of Directors will include the three officers and J. L. Harper, Cameron, Lawrence Getz, and William Rhea.

Secretary Dinwiddie stated that no postage money was needed since the Midwest Artificial Breeding Association, at Trenton, would be glad to furnish the postage necessary for the promotion of the Guernsey and general dairy interests in Northwest Missouri. This action is greatly appreciated by all of the breeders in the area and shows the sincere desire of the Midwest Breeding Farm to be of service to dairymen.

DISTRICT NO. 2

District No. 2, North Central, held their District G. B. A. meeting March 2, in Kirksville. President C. M. Browning, Memphis, was absent so vice-president A. B. Chaney, Kirksville, opened the meeting and presided during the day. Secretary-treasurer Max Laird, Brashear, was also absent so only a brief secretary's report was given. J. Hayward Duffie, Kirksville, reported on last year's district show and the Macon County and Kirksville Fairs. He stated that a good showing of Guernseys was present and much interest was shown, but that even more Guernseys should be exhibited this year.

It was voted to again hold the district show at Kirksville and to include two classes for grade Guernseys, one class for females that have freshened and one class for heifers that have not freshened. A show committee was appointed composed of J. Hayward Duffie, chairman; C. A. Lovell; E. W. Shockey; J. M. Epperson, Clarence Purviss, all of Kirksville, and Lee Laudwig, Brashear. This committee will also be in charge of a picnic or local field day to be held during the summer.

This district hopes to send a herd to the American Royal Dairy Show.

New officers elected were: President, A. B. Chaney; vice-president, Clarence Howell, Macon, and secretary-treasurer, J. Hayward Duffie. These officers and Guy Kerby, Jr., Glenwood; Ora L. Robison, Unionville; Richard Snelling, Edina, and Emil J. Sander, Moberly, will compose the District Board of Directors.

District No. 1

The first District, Northeast, annual meeting was held at Palmyra on March 5. President Frank Melloway, Hannibal, opened the meeting and secretary-treasurer Elmer Frankenbach, Palmyra, gave a detailed report. Vice-president Lon James, Paris, gave a committee report on last year's district show and the results of the district herd at the first American Royal Dairy Show. The herd from this district won second in the Missouri district herd competition. County Agent John Reading, Palmyra, suggested offering junior classes in connection with the district show and urged the breeders to be more cooperative in selling heifers to 4-H and FFA members at prices they could pay. Gerald B. Secker, Hannibal, suggested a junior sale to be held in connection with the Northeast Missouri Fair at Hannibal.

R. D. Pennewell, Palmyra, invited the breeders to hold a district type school at Flo-Ray Farms. This school will be held during the summer and a committee of R. D. Pennewell, Gerald Secker, Lon James, and Albert Schluckebier, Palmyra, was appointed to plan this field day. It was voted to hold the district show with the Northeast Missouri Fair at Hannibal this fall. Gerald Secker, R. D. Pennewell, and Carl Frankenbach, Hannibal, were appointed to work out the details for this show and the junior sale. A committee was also appointed to select a district herd to be shown at the American Royal. This committee is headed by Lon James, with Gerald Secker, R. D. Pennewell, and Russel Epperson, New London, the other members. The herd will be sent to the Royal under the care of Lon James and O. R. Epperson, Jr.

All officers were reelected for the coming year.

District No. 8

The District No. 8, East Central, annual meeting was held on March 6 in Union. President W. G. Knorpp, Vineland, and vice-president Vernon Sears, De Soto, were both absent when the meeting started so L. R. Rainey, St. Albans, versatile president of the State Association, opened the meeting. Secretary-treasurer Mrs. W. B. Farner, Bismarck, gave her reports. L. R. Rainey reported on the Missouri State Association activities during the past year and listed the goals of that organization for 1950.

The following are some of the commendable accomplishments of this district during 1949. An undefeated district herd that won the district herd class at the Missouri State Fair, the State Guernsey Show at Springfield, and best district herd (Kansas and Missouri) at the American Royal. The State type school, held at Seco Farms last year, will be held at St. Albans Farm this year. Seco Farms had high A. R. Guernsey in Missouri and high A. R. cow in all breeds which won the Missouri Guernsey trophy and the Missouri Industry Council Production award. This district exhibited the junior champion female, reserve senior and grand champion female, junior champion bull, and senior and grand champion bull at the American Royal Dairy Show.

Plans were made to hold the district show again at Hillsboro in July. The show committee including chairman, M. M. Strever, Arcadia; L. R. Rainey; W. C. Farner, Bismarck; W. G. Knorpp, and W. O. Feezor, Farmington, will make arrangements for the spring show and will select animals for a district herd to be shown at the American Royal.

A junior committee was appointed to assist 4-H and FFA members in locating and carrying on Guernsey projects. On this committee are Chairman, Emory Vieten, Leslie; William Raaf, Gerald; W. O. Feezor, and Ruby Pehle, Berger.

New officers elected were: President, W. G. Knorpp, Vineland; vice-president, Joe Herman, Beaufort; secretary-treasurer, Mrs. W. C. Farner. The board of Directors will include the officers and Wilbur Neese, Bland; Walter Finck, St. Charles; W. O. Feezor, Farmington; M. M. Strever, Arcadia; and Emory Vieten, Leslie.

District No. 6

District No. 6, South Central, annual meeting was held on March 7. President Henry Essman, Bourbon, opened the meeting and presided during the day. Secretary-treasurer Delbert Bryan, Bourbon, gave the reports of the secretary-treasurer.

During the past year this district held a district show and field day at the Seth Baldwin farm, and sent a district herd to the state Guernsey show at Springfield. Eunice Vieten, Leslie, 4-H member, showed the grand champion 4-H cow at the Springfield State Guernsey Show and Joan Feldker, another 4-H girl from Bourbon, had the 4-H champion at the Missouri State Fair and also the first two-year-old and reserve grand champion of the open show. The 4-H Club group from this county won first in the Club herd class at the Missouri State Fair.

William Wedekind, County Agent of Union, presided during the afternoon. L. R. Rainey, St. Albans, president of the Missouri State Association, made a most inspiring talk about breeding cattle and working together for the good of all. John Carr, County Agent of Crawford County, offered assistance to the group in planning and conducting their year's activities. A show committee, including Joe Feldker, Emory Vieten, Leslie, and Joe Bryan, Bourbon, was appointed to plan the spring show and district herd for the American Royal Dairy Show and state Guernsey Show.

Officers elected were: President, Delbert Bryan, Bourbon; vice-president, Emory Vieten, Leslie, and secretary-treasurer, Frank J. Karl, Sullivan.

District No. 7

The seventh district, Southeast, held its meeting in March in Jackson. President R. C. Schonoff, Cape Girardeau, opened the meeting. Secretary-treasurer C. E. Koeppel, Jackson, was absent, so Mr. Schonoff and A. D. Arnhart, County Agent, gave a brief report on the past year's activities. W. C. Farner, reported on the state association activities, the American Royal Dairy Show, and the State Guernsey Show held last year at the Ozark Empire Fair in Springfield.

The possibilities of a combined breed Junior Sale, to be held at Cape Girardeau, was discussed. It was decided to actively support such a sale and a tentative date of April 29 was set. R. C. Schonoff and E. E. Schneider, Cape Girardeau, assisted by County Agent Arnhart, will serve as the Junior Sale Committee and the Junior Committee for the year.

It was voted to hold a district show in connection with the Cape Girardeau dairy day on April 17. A show committee of A. L. Kelpe, G. M. Koerber, and R. C. Schonoff, all of Cape Girardeau, will work toward making the Guernsey District Show bigger and better this year.

President R. C. Schonoff and vice-president G. M. Koerber were reelected, and Norman Keller, Cape Girardeau, was elected as secretary-treasurer. The Directors include the officers and Clem Schadding, Cape Girardeau; Fred Stephens, Fredericktown; Sam Jerik, Chaffee; Joe Diebold, Kelso; Arthur Kelpe, Cape Girardeau, and T. J. Popp, Frohma.

District No. 5

The District No. 5, Southwest, annual meeting was held on March 9 in Springfield. President Walter Schmitt

opened the meeting and Ray W. Pursley gave the secretary-treasurer's report. Vice-president for the past year was Goerge R. Nixon, Jr. All officers are from Springfield.

C. C. Keller, County Agent of Greene County, made a most interesting talk about pastures and feeding. H. A. Herman, State Secretary, reported on the State Association accomplishments and goals. Prof. Herman also discussed the advantages of Missouri for dairymen and the future picture of dairying in south Missouri.

Ray Pursley, district secretary, reported on the district association program, which included a successful consignment sale, a good district show, and a district herd at the American Royal Dairy Show and State Guernsey Show. April 7 was the date set for the district show and the site will be selected by the show committee. Appointed on the show committee were: George Schmitt, George Nixon, Jr., Otis White, and Ray Pursley, all of Springfield, and Dick Johnson, Carthage. It was decided that the three breeders owning the most winners at the district show would be responsible for taking the district herd to the American Royal Dairy Show.

The junior program was discussed and it was decided to again give awards for a judging contest to be held in connection with the district show and work out some plan to help juniors buy Guernsey projects.

The Third District Consignment Sale will be held this fall at Springfield with the date to be set by the Sale Committee, that includes Ray Pursley, chairman; LeRoy Blunt, Stafford; Dick Johnson, Carthage; E. J. Parminter, Lockwood; and Walter Schmitt. A banquet will be held the evening before the sale with George R. Nixon, Springfield, in charge.

Walter Schmitt and Ray W. Pursley were reelected president and secretary-treasurer, respectively. Dick Johnson, Carthage, was elected as vice-president. The Board of Directors will include the officers and W. O. Barrow, Rogersville; Henle Holmes, Mt. Vernon; Don Johnson, Jasper; Gerald Page; Norman Walker, Neosho; Marvin Alford, Plad, E. J. Parminter, Lockwood, and John A. Hembree, Stockton.

District No. 9

District No. 9, South Missouri, met on March 10 in Billings. Adolph Wagemann, Billings, opened the meeting and Anthony Yonkerman, Billings, gave the secretary-treasurer's report. Herman Vermule, Billings, is the vice-president. Joe Penner, County Agent at Ozark, gave a report on junior activities and discussed the plans for a show, which would include all junior projects. H. A. Herman reported on State Association activities.

Secretary Anthony Yonkerman reported that during the past year the district association has sold 38 bulls, 26 heifers, and 14 cows, and 22 of these animals were sold through the Billings District Sale. This shows the great assistance that can be given through a district organization when the breeders work together.

The Sale Committee, consisting of Herman Vermule, Carl Kasterdieck, and Anthony Yonkerman, reported on the progress of selections to date. The sale will be held May 17, at Billings, where approximately 35 head will be consigned. The district show was discussed and the sale committee was delegated the responsibility of planning a spring show. This committee will also select a district herd for the American Royal Dairy Show.

This was not the regular annual meeting of this District, so new officers will be elected and the years' program more carefully planned at the April meeting.

Evangeline Parish Chain Heifer Club

Guernseys are making rapid inroads into Louisiana. Within the past year, five business concerns in central Louisiana each gave $250 to buy a Guernsey heifer which, in turn, was to be given to a 4-H Club youngster. These men drew names for the boys who were to receive the heifers and the boys, in turn, drew to determine which heifer he was to get. It was agreed by all parties that the first heifer calf from each animal drawn was to be returned to the extension service which would place the calf in the hands of another club boy. The project was sponsored by the Texas and Pacific Railroad. Much credit is also due T. H. Vidrine, parish agent in Evangeline parish, for helping to make the project a success. Mr. Vidrine has done much to promote livestock throughout his parish. He has further stressed good pasture programs and is a man who knows how to get things done. He is largely responsible for contacting the donors of the funds for these heifers. The donors who gave so generously are: Evangeline Bank and Trust Company; Cabot Carbon Company; Evangeline Cotton Oil Mill; Central Louisiana Electric Company, and Texas and Pacific Railroad.

The heifers were purchased from Bayville Farms in Virginia. All are either sired by a proved sire or by one that is in the process of being proved. The recipients of these heifers are: James R. Vidrine, Glenda Gayle Fontenot, Hollis Dale Chapman, Harry Deshotels and Burk Guillory. Glenda Gayle Fontenot won a fitting demonstration at the recent Evangeline Parish Junior Livestock Show held at Ville Platte, with the heifer that she received, and Hollis Dale Chapman won junior championship in the show with his heifer. All five of these animals were exhibited in the show and all five were well-fitted and worthy to go into any competition. All of these calves will be bred by artificial insemination to the good proved bulls in the Louisiana State University bull stud. Three have already been bred to these sires.

At present, it is planned to increase the club to seven head, giving each 4-H club in Evangeline parish a heifer. All of the heifers were selected by W. R. "Red" Vallot, assistant parish agent in Evangeline parish for the past 13 years. "Red," as he is generally called, has done much for the breed in the state. He is never too busy to take time out to help with a Guernsey project. During 1949, 157 head of Guernseys were brought into his parish, of which 89 were pure breds, all of which he selected. Mr. Vallot and Mr. Vidrine are a great team, and if one wants to see such a team in action, he should visit Ville Platte. "Red" predicts that the future of Guernseys in Louisiana has just begun.

Chat . . .

Hillbright Farm, Chester, S. C., owned by W. B. Stringfellow and Son, completed building a calf and yearling wing on each side of their shelter barn in December. Twelve individual and two large pens are on each side. Considerable wood fencing has been done at the farm this year with the cedar posts and planks cut from timber on their farm. After tilling the land near the highway, they will have abundant pastures for their herd of Guernseys and beautiful pastoral scenes from the road. They are now distributing 500 quarts of raw Golden Guernsey per day.

Lawton Burton, Lawton, Okla., who recently purchased the milking herd of John Nelson, Wichita, Kans., has purchased Meadow Lodge Lucky Jack, from Meadow Lodge Farms, as a herd sire.

Mr. Burton was formerly a Jersey breeder. Some time ago a gate was left open on his farm and the Frisco Railway killed 31 head. An official of the Frisco recently stated that this was the first time he ever knew that Frisco mixed with Jerseys produced Guernseys.

Sales . . .

Arizona

It usually takes more than one year to establish a state consignment sale, but the Arizona Guernsey Cattle Club seems to have done just that when the second annual consignment sale was held at the State Fairgrounds at Phoenix, Ariz., on March 6. Forty-one head averaged $526.58, and this did not include the three club calves since they were consigned only for purchase by regularly enrolled 4-H and FFA project members. The cattle were better quality over-all than last year. Bidding was brisk, and the average was $79 over last year. Dick Crow, of the Western Dairy Journal, did a remarkable job as ringman, keeping bids coming right along from the ringside of around 300 from California and New Mexico.

The all-time top price paid for a dairy female in the state was paid at the sale by Mr. and Mrs. Burton H. Todd of Fresno, Calif., for St. Albans King's B V A Faith, when they took her for their Elm Lane herd at $1,750. They also purchased Valley's Oaks Topaz and McDonald Farms Don's Ophelia for $1,000 each. They were high buyer, taking five head for $4,675.

James W. Ewing, Jr., of Tucson, Ariz., took the top Arizona-bred female, Shamrock Farms Joyce, for $1,000. She was consigned by W. T. McClelland and Son. Mr. Ewing also purchased Wescon's Julius' Antoinette for $1,000 and Van de Kamp King's Radiennee for $500. He was high buyer for Arizona with a total of $3,550 for five head.

New Mexico breeders came West to buy for the first time at a consignment sale. They were Edgar Murray of Albuquerque, who took the three bred heifers consigned by Henry Krum of Fresno, Calif., for a total of $1,660. Another New Mexico purchaser was Dr. T. W. Allen, Las Cruces, who took Van de Kamp Sugar's Lesbia for $450. She is the first cow purchased for his future Guernsey herd. Dr. Allen already has his permanent pastures in, and a dairy barn is under way. In May he plans to purchase enough females in the East to be on a good producing basis by fall.

The third New Mexico buyer was Preston Ellis, who is at present in Tucson, Ariz., but will soon be located in Silver City. He took the Lawrence Robertson consignment, Agua Fria Rusta's Valentine, for his daughter Nancy, and he, too, plans to have a milking herd in production for this fall.

The selection committee consisted of R. Jack Cartwright, H. E. Geare, and Lynn B. Hamilton. C. W. Robinson of Lodi, Calif., managed the sale for the second time. It was a good sale and a credit to the territory.

A barbeque steak dinner was served the night before at the fairgrounds with 75 in attendance.

Following is the sales list:

Dr. T. W. Allen, Las Cruces, N. Mex.	
Van de Kamp Sugar's Lesbia	$450
O. J. Beckwith, Buckeye, Ariz.	
Discovery's Gaiety of Idora	450
Mission Ranch Scarlet	400
Donald Lee Buckell, Lakeside, Calif.	
Sun Valley Nobel's Primrose	400
R. Jack Cartwright, Phoenix, Ariz.	
Steadfast Canadian's Generous	450
Lynndale Farms Rosebud	325
Nancy L. Ellis, Tucson, Ariz.	
Agua Fria Rusta's Valentine	235
James Ewing, Jr., Tucson, Ariz.	
Dorella Royal's Babe	550
Shamrock Farms Joyce	1,000
Arizona Farms Sugar	300
Van de Kamp King's Radiennee	500
Wescon's Julius' Antoinette	1,000
Hubert Geare, Phoenix, Ariz.	
Happyholme Climax Susette	485
Lynn B. Hamilton, Glendale, Ariz.	
Happyholme Climax Gladette	685
Sunny Acres Coronation Virginia	525
Dorothy Jacobs, Glendale, Ariz.	
Mission Ranch Selina	285
Ernest N. Jacobs, Glendale, Ariz.	
Rocky Home Rival's Labelle	385

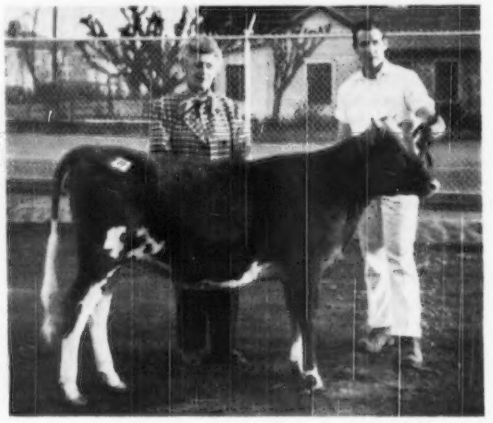

St. Albans King's B V A Faith, that topped the Arizona State Sale at $1,750, with Mrs. Burton H. Todd, Fresno, Calif., purchaser, and Weslie Combs

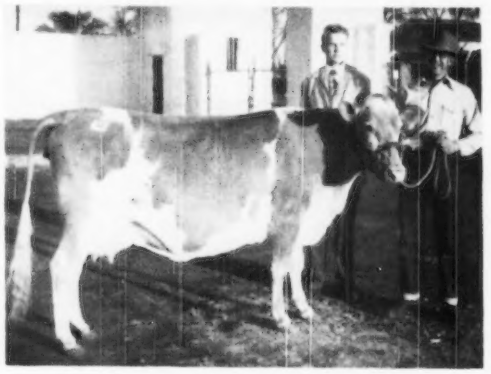

Shamrock Farms Joyce, top Arizona-bred female, consigned by W. T. McClelland and Son and purchased by James W. Ewing, Jr., Tucson, for $1,000. In the background, Mr. Ewing and Norman McClelland.

Richard P. Jacobs, Glendale, Ariz.
Santa Rita Betsy's Martha 555
W. C. McClelland and Son, Tucson, Ariz.
Dorella Tulip's Darby 400
Shady Nook's Earl's Trini 325
Rocky Home Supreme's Lottie 350
Elm Lane Hollyhock 525
James Minotto, Phoenix, Ariz.
Kenholme's Lucille 560
Rasmussen Farms Alice 200
Fresno Chieftain's Levity Zita 425
Edgar Murray, Albuquerque, N. Mex.
Krum's Prince's Argile 410
Krum's Prince's Rasberry 625
Krum's Philosopher's White Rose 625
B. S. Phillips, Glendale, Ariz.
Lynndale Farms M Gallant (Bull) 200
J. J. Raskob, Tucson, Ariz.
Martin's Caroline Bonnie 435
Mickal P. Raskob, Tucson, Ariz.
Dorella Archer's Dolly Dimple 650
Wm. J. Rasmussen, Glendale, Ariz.
Discovery's Arline of Idora 750
Kerndale Darby's Milly 575
Shamrock's Blanche 400
Proud Tellus 800
Mr. and Mrs. Burton H. Todd, Fresno, Calif.
McDonald Farms Don's Ophelia 1,000
Mission Ranch Stella 375
St. Albans King's B V A Faith 1,750
Valley Oaks Topaz 1,000
Van de Kamp Sugar's Lisa 550
Westward Ho Farms, Phoenix, Ariz.
Lynndale Farms Grace 300

4-H AND FFA HEIFERS

Albert Austin, Scotsdale, Ariz.
Sun Valley I Jacque $235
Rasmussen Farms Mission Belle 160
Charles Custer, Prescott, Ariz.
Arizona Farms Grainellie 105

Merryman's 73rd Sale

LOUIS MERRYMAN'S 73rd Sale was held on January 30, at Timonium, Md. Sixty-nine head were sold for $25,865, an average of $374.86. The feature of the sale was the Manor Glen Dispersal of 41 head which averaged $390. The majority of the Manor Glen herd was from the old Oakwood herd that Sam Yost, Stillwater, Pa., had bred and sold to Douglas Small in 1945. The Manor Glen herd was in good condition being fitted by Lee Yost.

The top cow, Oakwood Smuggler, was a cow of tremendous scale, that had been grand champion at Bloomsburg as a two-year-old and had a record of 9853—527—Jr4—305C—2x. She was sired by McDonald Farms Columbia (McDonald Farms Master—Smuggler Farms Reward Lass, 659—AA, Grand Champion N. D. S. 1940) and out of Oakwood Adjustine, 8697—423 GG and had been grand champion at Bloomsburg in 1941. She was by Langwater Adjuster out of Oakwood Springtime, 559—D, 588—B, she by Langwater Fearless. There were a number of people bidding on "Smuggler" up to $1,000 and she finally went to Bargar Farms, Jefferson, Ohio, being the first cow purchased for them by their new manager, Harold Holdridge. The contending bidder was J. Herbert Snyder, a farmer-breeder, Union Bridge, Md.

The second high cow was Manor Glen Levity, a beautiful uddered three-year-old daughter of Fairlawn H. Eastern King out of Fairlawn L. Gleam, 11329—560—F, she by Coronation Leader out of Fairlawn Peerless Eppie, 17137—863—7yrs—C, she a full sister to Fairlawn Chic. "Levity" went to Dunwalke Farms, Inc., Far Hills, N. J., at $1,125 with John D. Worthington & Sons, Bel Air, Md., the contender.

The top bull was Blakeford Coronel, intensely line-bred to Langwater Content through Green Meadow Tranquil and Green Meadow Cornelia. J. W. McCoy, West Chester, Pa., purchased him for $550.

A good crowd was on hand and the better cows sold readily, 15 cows bringing over $500. There were 47 buyers from eight states. The high buyer was Vernon J. Lunger of Benton, Pa., who secured seven head for $2,615.

The sale was managed by The Louis McL. Merryman & Sons, Inc., with Louis McL. Merryman reading pedigrees and Louis McL. Merryman, Jr., doing the selling. John Merryman and Jack Sadler worked the ring with Lee Yost handling the cattle.

Following is the sales list:

Hamilton Amoss, Jr., Fallston, Md.
Glenden Fanny $155
John B., Paul R. & James L. Bargar, Jefferson, Ohio.
Oakwood Smuggler 1,500
G. A. Biggs & M. C. Morton, McConnellsburg, Pa.
White Rose Nadine 450
George S. Coble, Lexington, N. C.
Manor Glen Mabel 525
Manor Glen Catherine 540
Manor Glen Designer's Lass 605
Mr. & Mrs. Clifford L. Conover, Hightstown, N. J.
Langvalley Nanita Avalon 300
Melvin W. Cooper, Hampstead, Md.
Mary Jean of Oak Grove 575
Foreman's Lois Fancy 300
Samuel & Lillian Cramer, Chalfont, Pa.
Willowmere Fairy Blossom 300
Paul M. Culler, Keedysville, Pa.
Manor Glen C. Smuggler 130
Still-House Marigold 160
Max D. Delp & Paul B. Harlan, Churchville, Md.
Goldwood Anita's Hardwick (Bull) 300
Dunwalke Farm, Inc., Far Hills, N. J.
Manor Glen Levity 1,125
Paul Fickes, Newville, Pa.
Manor Glen Smuggler's Reward 550
Fairlawn L. Gleam 390
William A. Fouche, Adamstown, Md.
Heifer Calf 100
Manor Glen Peerless Adjustine 225
Hugh Garth, Charlottesville, Va.
Oakwood Avon 225
Manor Glen Maud 725
Clora's Point Rose 225
Horn's Crescent's Fernette 355
William R. German, Monkton, Md.
Manor Glen Designer's Avon 625
Ralph W. Gobrecht, New Oxford, Pa.
Mt. Ararat Alert Elysian 260
Paul B. Harlan, Churchville, Md.
Manor Glen Peerless Designer (Bull) 175
William M. Kauffman, York, Pa.
Mehbin Manor New Design (Bull) 200
A. A. Knepper, Waynesboro, Pa.
Manor Glen Peerless Alma 235
Fairlawn Maxim's Irene 315
Vernon J. Lunger, Benton, Pa.
Oakwood Alma 240
McDonald Farms Herc Johanna 550
Bethany Lass 400
Manor Glen Augusta 500
Oakwood Lass 300
Manor Glen Smuggler's Lass 400
Walnut's Bernice Fanny 225
Mr. & Mrs. Stanford C. Mallory, Mendham, N. J.
Rose Ann's Carrie 560
Manor Glen Marie 735
J. W. McCoy, West Chester, Pa.
Blakeford Coronel (Bull) 550
Richard H. Merritt, Farmington, Conn.
Grace of Hickory Hollow 290
Claude Myers, Plumsteadville, Pa.
Manor Glen C. Adjustine 140
Manor Glen Vagabond's Lass 185
Peyton F. Parker & Sons, Romney, W. Va.
Marion's Thelma 280
J. N. & Dorothy R. Rissler, Honey Brook, Pa.
Manor Glen Vagabond's Augusta 230
Oakwood Country Patsey 290
Milford Rovenalt, Turbotville, Pa.
Manor Glen May 450
Rutter Brothers, York, Pa.
Manor Glen Peerless Marie 350
Manor Glen Peerless Lass 275
Charles J. Spielman, Reisterstown, Md.
Manor Glen C. Alma 115
Manor Glen Peerless Augusta 325
Manor Glen Peerless Patsey 190
Manor Glen Smuggler's Delna 290
Osborne Hill Tranquil Donna 575
Namreg C. Frances 500
Willowmere St. Diane 450
A. W. Steiner, Gibson Island, Md.
Manor Glen Adjustine 500
Emma's Joy of Kensden 415
University of Maryland, College Park, Md.
Oakwood Columbia Belle 550
Donald Vaill, Torrington, Conn.
Manor Glen Peerless Maud 400
Voshell Brothers, Preston, Md.
Langvalley Commander (Bull) 350
Herman R. Weingart, Jr., Torrington, Conn.
Manor Glen Peerless Mable 290
D. H. Wood, White Hall, Md.
Langvalley Lolita 220
Unkledox Catherine 205
John D. Worthington, Bel Air, Md.
Manor Glen Peerless Annabelle 375
Frank C. Yost, Stillwater, Pa.
Clora's Point Princess Fashion 375
Ortmanor Gabriel's Raven 375
Llan Fair Penna. Thea 360
Kensden Lady Lill & Bull Calf 385
Nevin D. Yost, Orangeville, Pa.
Meadow View's Sonsie's Gem 375
Lauxmont Angelique 325

La Homa Farm Dispersal

A complete dispersal of the La Homa Farm herd, owned by Howard L. Fosnot, Caldwell, Idaho, was held at the farm on February 27, with four added consignments from W. W. Rhodenbaugh, Caldwell. The 27 head of registered Guernseys went under the hammer for $8,985, an average of

$332.78. The 18 registered Fosnot females averaged $398.05, and five young registered bulls averaged $135. The four Rhodenbaugh cows averaged $286.25, and Mr. Fosnot's eight grade cows and heifers averaged $218.13.

Top animal of the sale was Hi-Lawn Gloria, an A. R. cow that Mr. Fosnot purchased in the Idaho State Sale four years ago. She was purchased for $600 by J. K. Luce, Nampa, Idaho.

The La Homa herd had D.H.I.A. averages of 440 pounds of fat for 1948 and 451 pounds of fat for 1949.

The sale was considered successful and prices good as the sale included nine heifers and five young bulls.

Following is the sales list:

Roy K. Boggs, New Plymouth, Idaho	
Phonda of Alda	$410
O. L. Dustman, Caldwell, Idaho	
Bull Calf	95
Curtiss Fewkes, Nampa, Idaho	
Delphi Dell Ramona	500
La Homa Farms Professor (Bull)	150
J. W. Fosnot, Caldwell, Idaho	
Ideal's Pawnee	500
Louis Hereth, Emmett, Idaho	
Ideal's Challett	445
Edwin Herr, Nampa, Idaho	
Brookacres High Boys Katrina	405
Harold Hultz, Caldwell, Idaho	
Ideal's Prudence Lady	410
Ideal's Carla	360
Kelley Luce, Nampa, Idaho	
Portia of Alda	445
Hi-Lawn Gloria	600
W. A. Mitchell, Nyssa, Oregon	
Cow	320
Plucar Brothers, Nampa, Idaho	
La Homa Farms Petal	265
William H. Pook, Emmett, Idaho	
La Homa Farms Pretty Girl	315
H. H. Rodda, Boise, Idaho	
Joyce of Noble Land	400
Ernest Rupert, Nampa, Idaho	
Ashmere's Tom's Dixie	475
Heifer	475
Lester Scott, Vale, Ore.	
Bull Calf	100
William A. Snider, Meridian, Idaho	
Rhodenbaugh's Violet of Ramona	300
Rhodenbaugh's Holly	225
Winston Sperry, Caldwell, Idaho	
La Homa Farms Crystal	350
Barbara Swan, Nampa, Idaho	
Heifer Calf	265
Lazaro Urrasuno, Eagle, Idaho	
Bull Calf	120
Ed Weide, Burley, Idaho	
Rhodenbaugh's Gention	320
F. H. Williams, Homedale, Idaho	
Marymoor Claudia	355
Heifer	370
John Wray, Nampa, Idaho	
Bull Calf	210

Third Annual Mower County, Minn., Guernsey Sale

THIRTY-FOUR head averaged $315.74 at the third annual Mower County Guernsey Sale held at Austin, Minn., on March 25. The sale was sponsored by the Mower County G. B. A. and was managed by Carl E. Kehret of Austin, association secretary. While the average price was slightly under that of a year ago, the drop was largely accounted for by the larger proportion of calves and open heifers in the sale. The seven small calves averaged $234, seven open heifers averaged $313.00, five bred heifers averaged $400.00, six bulls averaged $257.00, and nine cows averaged $350.00.

The top price animal, Boulder Bridge D. Ageratum, was consigned by Boulder Bridge Farm Company, of Excelsior, and went to Carl E. Kehret at $585. Mr. Kehret also purchased the second high animal, Star's Twinkle of Highlands, consigned by W. R. and C. N. Adams, Mankato, at $550. The top bull of the sale, Valleyland Philosopher, was consigned by Olaf J. Kjome and Sons, Spring Grove, and went to E. H. Turner, Windom, at $330.

Following is the sales list:

Arnold Anderson, Litchfield, Minn.	
Brandtjen's Ozella	$400
Elsworth Austin, Canton, Minn.	
Alchrist B. Challenger (Bull)	245
Luther Bang, Austin, Minn.	
Spruce Shadows Katrina	410
Avon Farm's Barbie	400
Don Barrows, Adams, Minn.	
Heifer Calf	130
Nanette of New Horizons	310
A. Peter Bowman	
Meadow View Jannille's Joyce	225
Robert Bueghly, LeRoy, Minn.	
Maple Leaf Penelope	365
Willis C. Danielson, Dexter, Minn.	
Oak Lane Levity Cleo	225
Roger Diercks, Mason City, Iowa	
Meadow View's Gay Agnes	400
H. Gaard, Ottumwa, Iowa, & F. Lindley, Moulton, Iowa	
Fairmount King's Zoe Zin	460
Allen Gewecke, Jasper, Minn.	
Twin Oak's Buttercup Girl	230
Champ's Corabell	200
Ernest Hitzhausen, Rockwell, Iowa	
Sunny Morn Franklin's Hannah	300
Ed Holz, Hayfield, Minn.	
Deasie's Susie Bell	280
Wesley C. Kaston, Spring Valley, Minn.	
Clover Lea A's Romeo (Bull)	285
Carl Kehret, Austin, Minn.	
Boulder Bridge D. Ageratum	585
Star's Twinkle of Highlands	550
Carl Kehret, Jr., Austin, Minn.	
Brandtjen's A. Quakeress	260
Clinton Leuenberger, Fort Atkinson, Iowa	
KenMer Donna Romarie	200
Alchrist Blue Bell	300
Ed Miller & Son, Oakland, Minn.	
Boulder Bridge D. Amanda	500
Piper's Duke of Pine View (Bull)	175
V. L. & Daryl Peterson, Fairmont, Minn.	
Shirley's Lorna	255
H. W. Sawin & Son, Northwood, Iowa	
Heifer	385
Richard Schubert, Britt, Iowa	
Petina of Streverling	355
Robert E. Sexton, Bixby, Minn.	
Spruce Shadows L. Alexander	300
Wilbur H. Smith, Faribault, Minn.	
Maple Leaf Janis	365
C. D. Tearse, Winona, Minn.	
Heifer Calf	200
E. H. Turner, Windom, Minn.	
Valleyland Philosopher (Bull)	330
Russell B. Wagner, Hampton, Iowa	
Spruce Shadows L. Fleurer	260
Crestwood Elcie	200
Clarence E. Ziebel, Charles City, Iowa	
Bonnie Vista's Worthy (Bull)	210
Kenneth Ziemer, Waltham, Minn.	
Spruce Shadows Evelyn of M.	460

Pennsylvania 28th Special Guernsey Sale

THE 28th Special Guernsey Sale, held at the sales pavilion in Lancaster, Pa., on March 23 was one of the largest sales of the year and while bids came a little slower than usual, in the final analysis the sale must be considered as a good one.

Seventy-five pure breds sold for a total of $22,485, an average of $299.80. Included in that group were half lots—heifer calves born the day before the sale. Comparing these prices with the 19th Special Sale a year ago, 69 pure breds, which included three half lots, sold for an average of $304.50. At this year's sale 15 cows brought $400 or more, with a top of $735 going to Alva Long of York. Contending bidder was John McVaugh, Hockessin, Del. The cow, McDonald Farms Pre Lara, by McDonald Farms Prediction and out of McDonald Farms Garda, 10435 lbs. of milk and 514 lbs. of fat in G, was due to freshen in a week. The animal was consigned by C. E. Cassel, Hummelstown. A year ago only 12 cows brought $400 or more.

High buyer was Mrs. Grace P. King, Douglassville, who purchased five head for an average of $452, followed by Alva Long who bought four head for an average of $521.

Twenty-nine consignors, including one from New Jersey and one from Virginia, had cattle in the sale which were purchased by 45 different buyers, one from Kentucky, Maryland and West Virginia. The balance of the cattle stayed in Pennsylvania.

Walter Dupes was auctioneer, with Irvin Hess working the ring, and Wm. H. Juzi, of the State Association, reading pedigrees.

Following is the sales list:

Norman & Elsie Beard, Phoenixville, Pa.	
Basquaerie Levity Patricia	$380
Jonas F. Beiler, Ronks, Pa.	
Green Hills Etta	300
John S. Brant, Jr., Dallastown, Pa.	
Patriot of Partridge Hall	325
Ernest V. Close, Lawrenceville, Pa.	
Highland Farm's Beauty's Faye	360
Laurel Locks Julia	400
Howard DeRemer, Schwenksville, Pa.	
Spring Run Noble Flossie & Calf	445
James A. Devlin, Jr., Phoenixville, Pa.	
Esco's Merry Dawn	400
Esco's Nightingale	440
Helea of Spruce Lawn	380
Edwin S. Dixon, 3rd., Manheim, Pa.	
C. F.'s Gift of Roses	340
B. Frank Eshelman, Landisville, Pa.	
Highland Chief's Fleetwood (Bull)	215
Daniel L. Glick, Smoketown, Pa.	
M. F. Susan May	205
C. L. Heller, Lancaster, Pa.	
High Hollow's Tansy	280

Milton W. Hert, Palmyra, Pa.
M. F. Shick's Wiley 230
M. F. Val-Gert 210
M. F. Val-Gentle Girl 235
Elmer G. Hertzler, Lancaster, Pa.
Beulah's Cosy of Chestnut Ridge 270
Roy Hunter, Ashland, Pa.
Beulah's Pretty Daisy 290
Patrician's Questa 250
Silver Lake Lassie 265
John H. Hutchison, Garlin, Ky.
Edgedale Rose 140
Edgedale Rose Mary 100
Jasienski and Jankowski, Newtown Square, Pa.
Valleybrook Champion Knight (Bull) 255
H. E. Kettering, Lancaster, Pa.
C.F.'s Cocktail Party 285
Kenmore La Noce Ruby 355
Laddie's Martha of Long View 255
Red Clover of Rose Garden 280
Victory's Eloise 300
Grace P. King, Douglassville, Pa.
Highland Chief's Rena 510
Marjorie of High Hollow 380
Pequea View's Belladonna 490
Pequea View's Helen 480
Supermost Church Belle 400
Alva R. Long, York, Pa.
Confidence's Felicity 410
McDonald Farms Pre Lara 735
Patrician's Sally Ann 420
Willowmere Mercy 520
Charles M. Long, Manheim, Pa.
C. F.'s Prince Royal (Bull) 140
C. Edgar May, Dover, Pa.
Calf 65
E. W. Meisenhelder, York, Pa.
Pequea View's Ting 500
Willowmere Manna 390
Robert Mendenhall, Avondale, Pa.
Don's Odessa of Willodale 275
Ernest W. Miller, Red Lion, Pa.
Helen Rose of Hill Girt 325
Ross B. Miller, York, Pa.
Patrician's Carla 255
Earl Oxenrider, Klingerstown, Pa.
Laurel Locks Katheleen 375
William J. Parlett, Woodbine, Pa.
High Hollow's Lizzie 150
Queen's Marie of Platt Acres 330
Sunbeam Hope's Alert 350
Joseph M. Pew, Jr., Warwick Furnace Farm, Elverson, Pa.
Pleasantview Romulus Royal (Bull) 300
Wilbur Pollock, Quarryville, Pa.
M. F. Bess-May 175
M. F. Cheery-May 190
Cletus L. Rohrer, Lancaster, Pa.
High Hollow's Ambassador (Bull) 110
S. Ewing Ross, Oxford, Pa.
Woodacres Royal Czar (Bull) 205
C. H. Sanders, Morgantown, W. Va.
Velja's Alice 355
Green Hill Annie 305
Silver Lake Katherine 200
J. Ray Scott, Delta, Pa.
Fanny's Sunbeam 220
A. H. Shaub, New Freedom, Pa.
Calf 90
Harry B. Shenk, Strasburg, Pa.
Betty Lou of Chestnut Ridge 290
Cosy's Hettie of Chestnut Ridge 255
Glenburnie May Blossom 235
Hammer Creek Noble's Patsy 295
Howard W. Smeltzer, Highrock, Pa.
Sweetheart of Platt Acres 550
Windybrook Peltalong 520
Warren M. and Mildred Smith, Oxford, Pa.
Betty's Pansy of Platt Acres 355
Lawrence Stilwell, Rising Sun, Md.
Maye's Beauty of Highway 280
Floyd B. Thompson, Embreeville, Pa.
Calf 65
William Tielman, Ashland, Pa.
Calf 50
Anna R. Wagonhurst, Bechtelsville, Pa.
Laurel Locks Juliet 400
L. C. Wambaugh, Delta, Pa.
Calf 45
Fern's Bess of Chestnut Ridge 245
Paul and Loretta Mae Wikerd, Schaefferstown, Pa.
Rosette Pequea 530
Mark N. Witmer, Dalmatia, Pa.
Bitsy Pequea 450
Laurel Locks Kate 330
Star Royal of Spruce Lawn 350

27th Glenburnie Guernsey Sale

THE 27th Glenburnie Guernsey Sale was held on February 23 at Trenton, N. J. The 43 head consigned brought $12,100, an average of $281.63 and included the Fair Acres herd owned by Layton L. Rohrer, Lincoln University, Pa.

Gardenville Golden Star, owned by F. N. & T. M. Shaw, Doylestown, Pa., topped the sale at $450. She was purchased by J. Paul Mullin, Newark, Del. Wilmer E. Jones, Columbus, N. J., was high buyer with five head at $1,525.

The sale was managed by The Pate Sales Company, Trenton, N. J.

Following is the sales list:

H. M. Adams, Franklin Park, N. J.
Two Brooks Verity $200
Owen Aukema, Sussex, N. J.
Fair Acres Levity's Velma 255
Ruth's Silver Moon 310
Pebble Hill Prince Pride (Bull) 200
Victor's Hopeful 300
Walnut Grove Superb Lily 280
Harry Carre, Princeton, N. J.
Great Hopes Roxanna 270
Raymond Dager, Forest Grove, Pa.
Meadowlane Perfect 355
Harman Durr, Columbus, N. J.
Greenwood Girlie 360
John C. Gilmour III., Haddonfield, Pa.
Sailor's Cleo 280
Charles Howard, Columbus, N. J.
Green Bank Supreme Gene 275
Princess Pat of Dover 260
Walnut Grove Sally 230
Wilmer E. Jones, Columbus, N. J.
Viking's Myra 225
Goodleigh Consort Sandra 300
Greenwood Julia Ann 310
Rockingham Peony 360
Marie of Distant View 330
Cyrus Landes, Vernfield, Pa.
Katie of Pine Valley 300
Pine Valley's Tricksey 325
T. B. Lawler, Apalachin, N. Y.
Butterfat's Selma of S. R. 400
Butterfat's Florence of S. R. 390
Fairview's Noble Jewel 420
Walter Leedom, Newtown, Pa.
Flat Brook His Levity (Bull) 300
Butter Boy's Annette of S. R. 110
Frank N. Miller, Waynesboro, Pa.
Fair Acres Levity Herald (Bull) 115
J. Paul Mullin, Newark, Del.
Gardenville Golden Star 450
Elmer Musser, Fountainville, Pa.
Magnet's Idyl 170
Valleybrook Romulus's Lilly 315
Innisfree Border King (Bull) 250
Cletus L. Rohrer, Lancaster, Pa.
Fairview Noble Vera Gem 280
Peter Sandfort, Vernon, N. J.
Fanning Field's Kyola 310
Fair Acres Levity's Gladys 260
Greenwood's Surprise 150
Bil-Fran Katty Bea 260
Damian Pensive 260
Richard Sylstra, Wyckoff, N. J.
Caumsett Agnes 260
Franklin Tallman, Columbus, N. J.
Annhurst's Maggie 115
S. H. Tendler, Philadelphia, Pa.
Riveredge Primate's Pansy 300
Anna Wagonhurst, Bechtelsville, Pa.
Meadow Spring Della 3d 275
Pebble Hill Hero's Peggy 345
Frewvale Illustrator's Eliza 400
B. Zaitz & Sons, Hightstown, N. J.
Maggie of Annhurst Farms 250

Western Pennsylvania 8th Annual Sale

THE 8th Annual Western Pennsylvania Guernsey Sale was held March 16, and although the day was cold the sale pavilion provided good protection. Forty-nine head sold for a total of $13,615, an average of $277.86. The majority of consignments came from the western part of the State, with guest consignments from three Ohio breeders and Llan Fair Farm in eastern Pennsylvania.

The Llan Fair consignments topped the sale in both the bull and female divisions. Llan Fair Charmer's Noble, topped the sale on a bid of $500 from Frank D. Fair, Sharon, with Clarence Lash the contending bidder. An open heifer, Llan Fair Count's Tina, was the top female and was purchased by J. B. McManus, of Butler, for $435. Second high female was Bethany Star Holla, a beautiful daughter of Franchester Shah, heavy in calf and consigned by Charles Bolton, Lyndhurst, Ohio, which was purchased by Loyal B. Spang of Butler.

High buyer was James A. Devlin, Jr., who bought seven head for a total of $2,265. Second high was Webster Griffith Estate, who bought two head for $1,070.

The sale was managed by the Pennsylvania G. B. A. Walter Dupes, Elizabethtown, was the auctioneer, assisted in the ring by Irvin Hess, Hershey, with Wm. H. Juzi, of the State Association, reading pedigrees. Francis L. Fulton and Corey C. Garey, field-men of the association, ran the slips.

Following is the sales list:

O. D. Brandon, Slippery Rock, Pa.
Spring Grove Royal Majesty (Bull) $135
Arthur Coder, Brockport, Pa.
Elmcliff Maxim Flora 265
Karl F. Currie, Slippery Rock, Pa.
Maple Point Roxanna 190
James A. Devlin, Jr., Phoenixville, Pa.
King's Farm Winston Astrid 285
Grandview's Paula 310
Wolvergreen Princess Rose 400
Valley View Peggy Ashland 300
King's Farm Cherub 370
Elmcliff Myra 300
Bright Lights Rose 300

Charles DuPuy, Legonier, Pa.
Gruber Farms Diana 510
Lad's Bonnie Gussie 550
Frank D. Fair, Sharon, Pa.
Llan Fair Charmer's Noble (Bull) 500
Joseph Fava & Sons, Bentleyville, Pa.
Lone Oak Sunbeam 365
Ray Fescenmyer, Marble, Pa.
Powell's Eureka Lou & Calf 250
Carl Forester, Prospect, Pa.
Venango Valley Glamour Girl 265
Orval L. Gibson, Fredonia, Pa.
Oakland Conrad Garen 115
Lone Oak Ultra Margo 210
Spang's Caroline 190
W. C. Giffen, Blairsville, Pa.
Lad's Beautiful Star 540
Webster Griffith Est., Ebensburg, Pa.
Wethersfield Kezia & Calf 400
Wizard's Lily 570
J. Frank Groff Est., Worthington, Pa.
Elmcliff Maxim Betty 180
James T. Hamilton, Washington, Pa.
Oberland Lady Golden 270
Milford Krause, Fenelton, Pa.
Oakland Levity Bess 150
Clarence A. Lash, West Newton, Pa.
Oakland Bomber's Polly 200
Walter Lash, West Newton, Pa.
Arrus Honey Ramona 360
H. S. McCollen & Sons, Ford City, Pa.
Hardwick Rose Anna 315
Fairview's Bela 290
J. B. McManus, Butler, Pa.
Llan Fair Count's Tina 435
Arley J. McWilliams, Tidioute, Pa.
Elmcliff Maxies Rose 255
Richard L. Martin, West Alexandria, Pa.
Oakland Bomber's Judy Anne 155
Russell Melenyzer, Monongahela, Pa.
Seldom Seen Barb 265
G. A. Mengle, Brockway, Pa.
Gruber Farm's B. Ruby 260
C. R. Miller, Butler, Pa.
Alert's Balora of Frewvale 305
M. C. Morton & G. A. Biggs, McConnellsburg, Pa.
Maple Point Bess 400
Spring Grove Lively Melba 310
John Novakovic, Beaver, Pa.
The King's Farm Holly 265
Frank Obreza, McDonald, Pa.
Elmcliff Muggs 300
Valley Dale Lydia 400
Russell L. Peterson, Tidioute, Pa.
Gallio L. P. Lady 200
Gallio L. P. Judaline 105
David H. Phillips, New Gablee, Pa.
Grandview's Barbee 240
Ronald M. Smith, Marion Center, Pa.
Gallio L. P. Valor (Bull) 150
Loval B. Spang, Butler, Pa.
Bethany Star Holla 415
M. C. Steckel, Manor, Pa.
Spang Farm's Marion (Bull) 70
Harold Strawbridge, Titusville, Pa.
Spring Grove Lively Rachel 260
Charles G. Turner, Wilkinsburg, Pa.
Bugle Boy's Theresa 315
Gruber Farm's Bonnie Pat 225

George N. Stroud Dispersal

George N. Stroud, Kelton, Pa., who recently sold his farm, had an equipment and Guernsey dispersal on March 22. Although the day was cold and rainy, the attendance at the sale was very good.

Since Mr. Stroud sold 20 head out of his herd before the dispersal, a large number of the remaining cows in the sale were old yet sold at good prices. Vaccinated heifers particularly sold well. The total of the 41 head brought $11,045, an average of $269.39. Albert DeBonis, Kelton, bought 22 head, including most of the tops. High animal in the sale was purchased by Mr. DeBonis for $470, Admiral's Glory of Blue Spruce, a nice individual, vaccinated, a daughter of Spar Hill Admiral Nimitz. Second high was Lily of Blue Spruce, a two-year-old daughter of Spar Hill Admiral Nimitz, purchased for $450 by Thomas C. Medford, West Grove.

The sale was managed by the Pennsylvania G. B. A.

Following is the sales list:

William C. Baker, Cochranville, Pa.
Leda of Blue Spruce $140
J. W. Buchong & Howard L. Hogg, West Grove, Pa.
Janet of Blue Spruce 255
Albert DeBonis, Kelton, Pa.
Fort's Kitty of Blue Spruce 510
Pat's Honey of Blue Spruce 170
Calyx's Queen B. of Blue Spruce 330
Patsy of Blue Spruce 350
Count's Pansy of Blue Spruce 250
Fawn of Blue Spruce 280
Calyx's Bliss of Blue Spruce 330
Count's Ina Lee of Blue Spruce 330
Piedy of Blue Spruce 330
Calyx's Prixy of Blue Spruce 440
Judy of Blue Spruce 265
Trixy Bell of Blue Spruce 180
Admiral's Glory of Blue Spruce 470
Calyx's Estelle of Blue Spruce 360
Count's Polly of Blue Spruce 225
Stony Ford Peruvian's Nancy 250
Admiral's Floss of Blue Spruce 335
Fancy Mae of Blue Spruce 175
Margaretta of Blue Spruce 410
Rosebud of Blue Spruce 320
Doris of Blue Spruce 170
Fort's Duke of Blue Spruce (Bull) 220
Margaret & Gilbert R. Englerth, Downington, Pa.
Pride's Ruth of Blue Spruce 185
Moline of Blue Spruce 180
Jewel of Blue Spruce 170
Joe B. Janes, Columbia, Ky.
Cherub of Blue Spruce 250
Mark E. Jenkins, Wilmington, Del.
Lucy of Blue Spruce 290
Calyx's Pandora of Blue Spruce 300
J. Lester Kreider, Quarryville, Pa.
Primrose of Blue Spruce 235
Dimple of Blue Spruce 235
Thomas C. Medford, West Grove, Pa.
Lily of Blue Spruce 450
Louis Neyman, Oxford, Pa.
Lulu of Blue Spruce 250
Pat's Glory of Blue Spruce 295
Floyd B. Thompson, Embreeville, Pa.
Charity of Blue Spruce 80
Lindsay Webster, Cochranville, Pa.
Tulip of Blue Spruce 265
Belva of Blue Spruce 190
George L. & Walter L. Wilkinson, Landenberg, Pa.
Joyful of Blue Spruce 230
Esther of Blue Spruce 270
Joseph E. Yanos, Douglassville, Pa.
Tiny of Blue Spruce 315

Windhurst Guernsey Dispersal

The Windhurst Guernsey herd, owned by Ross A. Winter and A. L. Murphy and Sons, Nevada, Ohio, was dispersed at their farm sale on February 16, with 25 head of registered cattle, including several small calves, selling for an average of $259.40. Because of Mrs. Murphy's death about a year ago and their decision to discontinue the partnership, the cattle were sold.

The Windhurst herd was one of the good farm herds in the Wyandot County, Ohio, area. The principle breeding was that of the offspring of Lone Pine Valiant Squire, a son of Langwater Country Squire out of Pirouette of Lone Pine with a record of 10459 lbs. milk, 569 lbs. fat, class EE. Progeny of this bull showed good dairy type and one of his oldest daughters, Windhurst Farms Ada Mae Almeada, topped the sale at $485. She showed extreme dairy temperament and was purchased by Gilbert Murphy, who plans to be associated with Virgil Trease of Wyandot County. Most of the cattle went to buyers in the immediate area, and the top buyer of the day was the new tenant on the farm who bought five head in the name of Ross A. Winter and Corbin Brothers, for a total of $1,440.

Bidding was fast and it was evident that price tendencies were considerably stronger than they had been in this area last fall.

Earl Wright was the auctioneer, assisted by Walters Brothers in the ring. R. W. Bishop, field secretary of the Ohio G. B. A., assisted with the pedigree work.

Following is the sales list:

J. Thobuum Baker, Carey, Ohio
Windhurst Farm Rose $200
Raymond Bockbrader, Pemberville, Ohio
Aigler Farm Flower Girl 360
Langwailer's Yvette Lilly 265
Keith L. Cosner, Cygnet, Ohio
KoKosing's Bella 360
Larry Creeger, Bluffton, Ohio
Windhurst Farm Jean 165
Dale Ebersole, Findlay, Ohio
Orland Pride's Princess 260
Windhurst Farm's Pride 270
H. Paul Finley, Pemberville, Ohio
Orland Anna Lee Ada Mae 370
Carolyn Sue Fleeman, Upper Sandusky, Ohio
Windhurst Farm Lady 90
Marylin Heistand, Nevada, Ohio
Windhurst Farm Freida 130
Howard Hull, Kenton, Ohio
Murphy's Favorite 240
Ralph C. Keller, Findlay, Ohio
Lone Pine Susannah 270
Roy Kibler, Jr., Bloomville, Ohio
Windhurst Farm Maude 100
Gilbert Murphy, Upper Sandusky, Ohio
Windhurst Farm Ada Mae Almeada 485
Willis Putnam, Carey, Ohio
Windhurst Farm Ann 230
Ralph W. Rinehart, Mt. Gilead, Ohio
Windhurst Farm Debrah 155
G. W. Walker, Bucyrus, Ohio
Curtiss Candy Clarion Boy (Bull) 265
R. C. Walters & Son, Clyde, Ohio
Windhurst Farm Sadey 290
Alfred Wickterman, Crestline, Ohio
Orland Queen of Meadow 235

Ross A. Winter & Corbin Brothers, Nevada, Ohio
Orland Dot Minnie 260
Windhurst Farm's Sue 280
Maple Leaf's Taurine Twilight 350
Windhurst Farm's Pet 250
Murphy's Alma 300
Chester D. Wulff, Portage, Ohio
Tumaples Royal Wilma 305

South Central Idaho Bull Sale

THE first South Central Idaho Registered Guernsey Bull Sale, held on March 30, at the Fairgrounds in Filer, set the highest average of the four Idaho district bull sales held to date. Four sales have been held and the averages have increased each time. Thirteen bulls, ranging in age from seven to 22 months, brought a total of $3,360, an average of $258.46.

Top bull of the sale was Boydell Apache's Meridith, an 11-month-old bull bred and consigned by C. H. Boyd of Wendell, and purchased for $375 by Charles Gee and J. W. Baumgarner, Gooding. The dam of this bull, Boydell Captain's Molly, has a record of 10761 lbs. of milk and 517 lbs. of fat as a Jr3—HIR—2x. She sold for $700 in the 1949 Idaho Invitational Sale. A full sister to this bull sold for $500 as a yearling in the same sale.

Second high bull was Thane of Thousand Springs, bred and consigned by Minnie W. Miller, Wendell, and purchased for $350 on a wire bid by Dr. W. M. Branch of El Paso, Tex. The dam of this bull, Terry of Thousand Springs, has 2x records of 394—GGG, 471—EEE, and 555—CC, and a full sister to this bull, Starlight of Thousand Springs has 10954 lbs. of milk and 574 lbs. of fat as a Sr2—365C—2x.

This sale was sponsored jointly by the three central Idaho district clubs, Northside, Twin Falls, and Mini-Cassia Guernsey Breeders' Associations. Much credit is due Walter Matthiesen, Filer, sale manager, and every member of his committee. Colonel Earl O. Walter, Filer, was auctioneer, and Harold A. Steele, Gooding, clerked, while George W. Cleveland, Gooding, read pedigrees. The three worked as a smooth team in handling the sale.

Following is the sales list:

Dr. W. M. Branch, El Paso, Texas
Thane of Thousand Springs (Bull) $350
C. T. Doramus, Wendell, Idaho
Jurgin's Boy of Wendell (Bull) 235
Hoyd J. Eilers, Rupert, Idaho
Diversified Bond Patrick (Bull) 275
Charles Gee & J. V. Baumgarner, Gooding, Idaho
Boydell Apache's Meridith (Bull) 375
Harrison Griffith, Twin Falls, Idaho
Columbine's Commander (Bull) 250
Ralph Graves, Gooding, Idaho
Lava Loam C. Count (Bull) 200
C. Roy Haverland, Wendell, Idaho
Caldora Boy's Elector (Bull) 350
Roland O. Harding, Buhl, Idaho
Allworthy Thespian's Benjamin (Bull) 270
William A. Jackson, Wendell, Idaho
Boydell Apache's Mipel (Bull) 175
Charles Jarvis, Rupert, Idaho
Phil-esta Lad's Junior (Bull) 200
W. G. Maples, Buhl, Idaho
Master of Fern Lane (Bull) 300
Cleament Prince, Hagerman, Idaho
Idagem Regents Patrician (Bull) 200
J. M. Tucker, Filer, Idaho
Toponis Monarch's Duke (Bull) 200

Sunningdale Dispersal

O. F. ARTHUR, Connellsville, Pa., dispersed his herd of 55 pure breds at a sale held at the Sales Pavilion, Lancaster, Pa., on March 3. Almost the entire herd was vaccinated.

The cattle were in relatively poor condition, yet showed a lot of dairy character throughout, and everyone considered the sale a good one.

The 55 pure breds, including many calves and young heifers, averaged $251.72, and six additional pure breds from outside consignors brought the average of $255.16 for the 61 head.

Top animal in the sale was Meadow View Martin's Dolly, a first-calf heifer, bred by Clare H. Witmer, Willow Street. Her sire was a grandson of Victor's Climax. She was purchased by Howard T. DeRemer for $500. Mr. DeRemer also purchased the second high animal for $460, Mapleview Defiance's Joy, a five-year-old, just fresh before sale, that had a combination of Greenmeads and Franchester blood in her pedigree.

High buyer was Mrs. Grace P. King, Douglassville, who purchased five head for an average of $371, followed by George L. Milns, Elverson, a new GOLDEN GUERNSEY producer, who bought four head for an average of $385.

Sire of a number of calves and service sire to a majority of the females was Antietam Royal Alpha, a son of Antietam Royalist, out of Antietam Walnut, 13101—674—Sr2—365C—1095. His calves showed extremely nice type and were appreciated.

The sale was managed by the Pennsylvania G. B. A. Walter Dupes was the auctioneer, assisted in the ring by Irvin Hess. Wm. H. Juzi, field secretary, read the pedigrees.

Following is the sales list:

R. I. Ballinger, West Chester, Pa.
Mapleview Buster's Snowqueen $320
Newton Beck, Mechanicsville, Pa.
Charmel's King's Libby's Star (Bull) 260
Alfred L. Bell, Scarlets Hill, Pa.
Defiance's Ona 425
Dr. Kenneth L. Benfer, York, Pa.
Alpha's Fannie 80
Sunningdale Gretchen 75
Sunningdale Becky 60
Sunningdale Maggie 100
Edith P. Berkey, Carbondale, Pa.
Alpha's Princess 150
Alpha's Elaine 150
Alpha's Onette 150
Alpha's Violet 155
Raymond F. Breckbill, Lancaster, Pa.
Mapleview Moon's Belva 295
Howard T. DeRemer, Schwenksville, Pa.
Mapleview Defiance's Joy 460
Meadow View Martin's Dolly 500
James A. Devlin, Jr., Phoenixville, Pa.
Moonlight's Lynnette 180
J. M. Dietrich, Lititz, Pa.
Sunny Slope Gretta 235
Pequea View's Judy 300
Walnut Grove Superb Lil 235
Lucky's Norma 230
Glenn & Louise Frost, Ruffsdale, Pa.
Hearthstone's Flower 155
Pal's Dodie 175
Irvin Hammer, Hopeland, Pa.
Defiance's June 400
Jacob R. Hoover, Gap, Pa.
Alpha's Pride Lad (Bull) 100
Grace P. King, Douglassville, Pa.
Mapleview Defiance's Queen 410
Mapleview Moon's Rosellen 320
Sunny Slope Linda 350
Laurel Locks Ianian 410
Meadow View's Fairy 365
Paul P. Klinedinst, Spring Grove, Pa.
Hearthstone's Blossom 165
Silver Barn Kathryn 220
Peter Kruger, Annville, Pa.
Moonlight's Windlass 235
Irvin Kulp, Phoenixville, Pa.
Defiance's Bess 190
Sunny Slope Tillie 180
George L. Milns, Elverson, Pa.
Mapleview Defiance's Blondie 400
Meadow View's Marianna 400
Highland Chief's Poppy 420
Victor's Pattsy 320
Joseph J. Moyer, Pipersville, Pa.
Sunny Slope Patriot's Charlotte 215
Elmer C. Musser, Fountainville, Pa.
Laurel Locks Jackal 315
Pequea View's Adaline 335
R. H. Neel, Cochranville, Pa.
Mapleview Bloom 210
Mapleview Moon's Lilly 300
Mapleview Merry Snowdrop 435
Defiance's Ora 415
C. B. Oberholzer, Lititz, Pa.
Willowmere Clarity 260
Wm. J. Parlett, Woodbine, Pa.
Calf 50
Antietam Royal Alpha (Bull) 145
George H. Patterson, Belle Vernon, Pa.
Sunny Slope Alda 280
Clarence Risser, Lancaster, Pa.
Sunny Slope Sparkle 330
John R. Samworth, Carbondale, Pa.
Alpha's Dora 135
Morris L. Schnupp, Mohnton, Pa.
Meadow View's Pride's Myrtle 285
Harry B. Shenk, Strasburg, Pa.
Calf 50
Howard S. Stauffer, Manheim, Pa.
Brookland Hayward's Melody 455
Victor's Edith 400
Wallace Williams, Elkton, Md.
Moonlight's Kitty 305
John R. Wilson, Dalton, Pa.
Sunningdale Lolly 160
Wesley C. Wilson, Dalton, Pa.
Sunningdale Elfin 120
Wm. C. Wilson, Dalton, Pa.
Alpha's Judy 140
Mark N. Witmer, Dalmatia, Pa.
Mapleview Pharaoh's Birdie 210
Leeside Farm Valentine 400
Elmer M. Zimmerman, East Earl, Pa.
Calf 40

Payette Valley, Idaho, Annual Bull Sale

ELEVEN young registered Guernsey bulls were sold for $2,410, an average of $219.09 in the Second Annual Payette Valley Registered Bull Sale, held in New Plymouth, Idaho, on March 25. This average was $59.00 above the first sale held last year, and there was considerably more interest and a much larger ringside than a year ago.

Following the sale, consignors expressed their satisfaction and enthusiasm in this activity. They felt it particularly worth while because nearly all of the bulls went into grade herds and several replaced grade or scrub bulls.

Top bull of the sale brought $475, being purchased by William H. Pook of Emmett. This bull, Westlynn Indian Chief, bred and consigned by Joe Pritzl, Payette, was first prize calf at the Western Idaho State Fair last fall. His dam has a record of 620 lbs. of fat in D. H. I. A. and his sire and both grandsires are in use by Dairy Genetics, Inc., Ames, Iowa.

Sale manager was Elmer Huff, with Charles J. Pritzl reading pedigrees and Joe Church as auctioneer. The sale was sponsored by the Payette County Guernsey Club.

Following is the sales list:

E. F. Dresser, Payette, Idaho	
Hi-Lawn Andy (Bull)	$155
W. C. Fettell, Payette, Idaho	
Sugar City Homer (Bull)	155
Emmett F. Hartnett, Weiser, Idaho	
Riverside Crusader's Prince (Bull)	200
Delia M. Herman, New Plymouth, Idaho	
Riverside Crusader's Laddie (Bull)	180
Charles A. Latham, Buhl, Idaho	
Hi-Lawn's Gladiator (Bull)	300
Lloyd McCluer, New Plymouth, Idaho	
Lanclar Ruth's Duke (Bull)	275
Joe Payne, Vale, Ore.	
Royal Lad's Tony of Sugar City (Bull)	200
C. J. Peterson, Emmett, Idaho	
Hi-Lawn Sargent (Bull)	180
Charles W. Pickett, New Plymouth, Idaho	
Volume of Grasse Flats (Bull)	140
William H. Pook, Emmett, Idaho	
Westlynn Indian Chief (Bull)	475
Louis Rasmussen, New Plymouth, Idaho	
Westlynn Commander (Bull)	170

Mountain View Dispersal

ALTHOUGH a foot of snow fell the night before the Mountain View Dispersal, southwestern Pennsylvania farmers put on their chains and a large number of them participated in the sale which included all the equipment, the farm and a Guernsey herd of 23 pure breds and 22 grades. The herd was not certified and in view of that fact the prices obtained were very good.

Top animal in the sale was a bull, Starr Farm Sir Valor, a son of Langwater Monopoly out of Bluebelle of Sylvan Glade, 12744 lbs. of milk and 640 lbs. of fat, Jr2—365C. He was purchased for $525 by C. S. Bossart, Mt. Pleasant. Mr. Bossart was also high buyer taking with him five head for a total of $960. The total for the 23 pure breds was $4,590, an average of $199.57. Twenty-two grades, of which several were young bull calves, averaged $108.40.

Walter Dupes of Elizabethtown was the auctioneer. The entire sale was managed by the Pennsylvania G. B. A.

Following is the sales list:

C. S. Bossart, Mt. Pleasant, Pa.	
Starr Farm Sir Valor (Bull)	$525
Charming of Mountain View	155
Dolina of Mountain View	240
Bethetta of Mountain View	240
Wilbert Brant, Friedens, Pa.	
Lucy of Mountain View	300
Beth's Bess of Mountain View	280
Glenn & Louise Frost, Ruffsdale, Pa.	
Junella of Mountain View	210
Glick Brothers, Mt. Pleasant, Pa.	
Rilma's Dream	150
J. R. Hellein, Belle Vernon, Pa.	
Cavalier of Mountain View (Bull)	280
W. Paul Mummert, Chambersburg, Pa.	
Heifer	95
Bessna of Mountain View	160
Dalton J. O'Brien, Rockwood, Pa.	
Daisy of Lake Front	180
Tumbledown Lannie	205
R. D. Speecher, Somerset, Pa.	
Lute of Lake Front	270
Marlin B. Stephens, Johnstown, Pa.	
Tumbledown Charming	175
Calf	40
Calf	45
Orange Trent, Friedens, Pa.	
Barr's Beth	265
W. D. Valentine & Orrie Berkebile, Stoystown, Pa.	
Rilma's Amareth	165
Claude E. Yoder, Meyersdale, Pa.	
Daisy of Mountain View	195
Jule of Mountain View	210
Wilmira of Mountain View	225
Olen J. Yoder, Bittinger, Md.	
Jule of Lake Front	180

Roanoke, Va., Junior Sale

TWELVE Guernseys sold at the Junior Club Calf Sale, Roanoke, Va., on March 16 for $1,785, an average of $148.75. Two juniors paid $170 as top price—James E. Warren, Sydorsville, purchasing Old Forge Patsy at that figure, and Lacy Ageon Smith, Buchanan, also purchasing a calf at $170.

The sale was managed by the Virginia G. B. A., Richmond.

Following is the sales list:

Lucy Shepherd Armistead, Nathalie, Va.	
Oak Grove's Maxim Oneta	$155
Mary Owen Armistead, Nathalie, Va.	
Highlands CCC Thirty-One	155
Sanford Bower, Montvale, Va.	
Highlands CCC Thirty-three	140
Daniel W. Brubaker, Rocky Mount, Va.	
Gale-Ru Glamour's Maxim	150
Joe Eddy Fields, Roanoke, Va.	
Hemlock Artist's Beldame	135
Ronnie Giles, Chatham, Va.	
Calf	140
Donald R. McNeil, Boones Mill, Va.	
Calf	165
Bobby Salyer, Lynch Station, Va.	
Bayville Maxfern Cup	150
Lacy Ageon Smith, Buchanan, Va.	
Calf	170
George Ware, Staunton, Va.	
Walnut Grove Primp	140
Horace Towler, Chatham, Va.	
Blackwater Herald's Betty	115
James E. Warren, Sydorsville, Va.	
Old Forge Patsy	170

Orange, Va., Junior Sale

ON March 14 the Virginia G. B. A., Richmond, managed the Junior Club Calf Sale, Orange, when 20 head sold for $2,595, an average of $129.75. Daniel J. Veliky, Emporia, purchased the top calf, Bayville Noblest Linnie, for $205. Daniel was top buyer with two head at $355.

Following is the sales list:

Linden Blocker, Harpers Ferry, W. Va.	
McWarren Ideal Play Girl	$125
Lone Oaks Jewess	120
Charles Caton, Nokesville, Va.	
Greenwood Royal Maggie	180
Davis Crutchfield, Bybee, Va.	
Sandy Lane Eclat's Shirley	115
Luther L. Day, Midland, Va. (Agent)	
Whippernock's Amanda	115
Mahava Vicor's Gloria	130
Robert L. Florance, Purcellville, Va.	
Calf	110
P. H. France, Palmyre, Va. (Agent)	
Sandy Lane Eclat's Starbright	120
Nutshell Kings Isabella	105
Nutshell Kings Henrietta	100
Nelson Goodwin, Arrington, Va.	
Ellerslie Phil's Altea	125
Robert H. Leonard, Midland, Va.	
Vicor Fascinator's Lenore	150
Peter Lueders, Waterford, Va.	
Midview Reveller's Levity	150
James A. Mays, Arrington, Va.	
Whippernock Raider's Coral	120
Wayne Pycha, Culpeper, Va.	
Calf	110
F. Channing Smith, Herndon, Va.	
Wilburn High Shelia	100
Calf	150
Daniel J. Veliky, Emporia, Va.	
Bayville Noblest Linnie	205
Nutshell Adeline	150
W. E. White, Bristown, Va.	
Walnut Grove Man's Dixie	115

Chat . . .

Jacob Tanis, Augusta, N. J., had two cows which were issued A. R. certificates on the same day and each made over 1100 lbs. of fat and were class leaders. Ideal's Peter's May Jewel finished a 365-day record at five years of age of 23275 lbs. of milk and 1194 lbs. of fat, and Spot's Whittie finished as a seven year old in 365 days with 20606 lbs. of milk and 1109 lbs. of fat.

Shows . . .

Waukesha Dairy Show

ONE of the biggest dairy events in Wisconsin is the Waukesha Dairy Show. The show this year was up to the usual high standard, with 18 ex-exhibitors and 107 entries. L. V. Wilson, of Boulder Bridge Farms, Excelsior, Minn., judged the entire show, all breeds, and did a splendid job.

Starting with the junior bull calf class—E. A. Swendson, Lake Beulah, took first place with Beulah Lane Sergeant's General. This bull calf really showed his quality when the championship was judged and he walked out of the ring with the purple ribbon as junior champion.

The aged bull class brought another surprise. Pharos Baron Ross, owned by Hubert P. Kipp, North Prairie, champion of the 1949 State Fair, took second place when Wey Acres Levity Intense, shown by Homer and Chester Williams, Waukesha, took first place and also senior and grand championship.

The female groups had two especially good classes. The senior yearling class showed a lot of quality and was topped by Lookout Valley Levity Goldette, owned by William Y. Gilmore, Jr., Lake Geneva, that went on to junior championship.

The best class of the show was females two years and under three, the blue ribbon going to William Y. Gilmore, Jr., on Glacial Meads Levity Beauty. "Beauty" also won senior and grand championship and topped the "best udder" class.

Following is the list of awards:

SENIOR AND GRAND CHAMPION BULL
Wey Acres Levity Intense, Homer & Chester Williams, Waukesha.

JUNIOR CHAMPION BULL
Beulah Lane Sergeant's General, E. A. Swendson, Lake Beulah.

SENIOR AND GRAND CHAMPION FEMALE
Glacial Meads Levity Beauty, Wm. Y. Gilmore, Jr., Lake Geneva.

JUNIOR CHAMPION FEMALE
Lookout Valley Levity Goldette, Wm. Y. Gilmore, Jr.

BULL CALF, UNDER 6 MONTHS
1, Beulah Lane Sergeant's General, E. A. Swendson; 2, Entry, Charles Maule, Dousman; 3, Guernsey Grove Noble Ned, William H. Basse, Waukesha.

BULL CALF, 6 MONTHS AND UNDER 12
1, Boulder Bridge Abdallah, Charles J. Mitchell, Waukesha; 2, Lookout Valley Levity Goldstar, James Harris, Jr., and I. Parmley Harris; 3, Lone Acres Baron, Hubert P. Kipp, North Prairie.

BULL, 1 YEAR AND UNDER 2
1, Entry, Homer & Chester Williams; 2, Spring Ridge Vigor, Ronald Jenkins, Waukesha; 3, McKerrow's Masterpiece, Helen J. McKerrow, Pewaukee.

BULL, 3 YEARS AND OVER
1, Wey Acres Levity Intense, Homer & Chester Williams; 2, Pharos Baron Ross, Hubert P. Kipp.

HEIFER CALF, UNDER 6 MONTHS
1, Lookout Valley Levity Susan, Wm. Y. Gilmore, Jr.; 2, Spring Ridge Artist, Archie Jenkins, Waukesha; 3, Entry, Hubert P. Kipp.

HEIFER CALF, 6 MONTHS AND UNDER 12
1, Guernsey Grove Piper's Ilene, Wm. H. Basse; 2, Guernsey Grove Sweet Cinnamon, Wm. H. Basse; 3, Owendale Leon's Butter Belle, Victor G. Owen, Mukwonago.

HEIFER, 1 YEAR AND UNDER 18 MONTHS
1, Lookout Valley Levity Pansy, Wm. Y. Gilmore, Jr.; 2, Spring Ridge Lad's Fern, Archie Jenkins; 3, McKerrow Levity Alivia, Florence McKerrow, Pewaukee.

HEIFER, 18 MONTHS AND UNDER 2 YEARS
1, Lookout Valley Levity Goldette, Wm. Y. Gilmore, Jr.; 2, Meadow Lodge Gay C. Sunlight, Alvin Basse, Waukesha; 3, McKerrow's Mirth, George McKerrow & Sons Co., Pewaukee.

COW, 2 YEARS AND UNDER 3
1, Glacial Meads Levity Beauty, Wm. Y. Gilmore, Jr.; 2, L. F. Carol, Homer & Chester Williams; 3, Fox's Nella of Waukesha, Fox's Guernsey Dairy, Waukesha.

COW, 3 YEARS AND UNDER 4
1, Fox's Penelope of Waukesha, Fox's Guernsey Dairy; 2, Fox's Monica of Waukesha, Fox's Guernsey Dairy; 3, Spring Ridge Vanity, Ronald M. Jenkins.

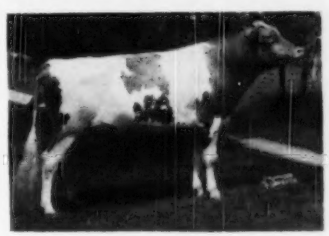

Wey Acres Levity Intense, senior and grand champion bull of the Waukesha Dairy Show, owned by Homer and Chester Williams, Waukesha, Wis.

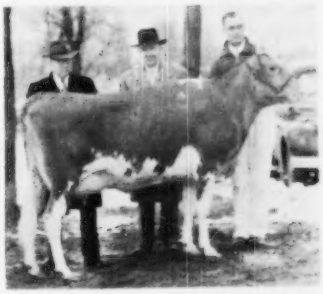

Glacial Meads Levity Beauty, senior and grand champion female of the Waukesha Dairy Show, owned by William Y. Gilmore, Jr., Lake Geneva, Wis. In the background, Frank J. Mackey, breeder, William Y. Gilmore, Jr., owner, and Gerald M. Jenkins, manager of Lookout Valley Farm.

COW, 4 YEARS AND UNDER 5
1, Wetns' Grandee's Johanna, Homer & Chester Williams; 2, Spring Ridge Vonnie, Ronald M. Jenkins; 3, Hillside's Royal Jollygirl, D. F. Betts, Troy Center.

COW, 5 YEARS AND OVER
1, Highland Place Sunshine, E. A. Swendson; 2, Fox's Phylis of Waukesha, Fox's Guernsey Dairy; 3, Guernsey Grove Ninette, Wm. H. Basse.

GET OF SIRE
1, Wm. Y. Gilmore, Jr.; 2, Fox's Guernsey Dairy; 3, E. A. Swendson.

JUNIOR GET OF SIRE
1, Wm. Y. Gilmore, Jr.; 2, E. A. Swendson; 3, J. R. Love & Son, Waukesha.

PRODUCE OF DAM
1, Fox's Guernsey Dairy; 2, Wm. Y. Gilmore, Jr.; 3, J. R. Love & Son.

BEST UDDERED COW
Glacial Meads Levity Beauty, Wm. R. Gilmore, Jr.

YOUNG HERD
1, E. A. Swendson; 2, Wm. Y. Gilmore, Jr.; 3, Archie Jenkins & Son.

DAIRY HERD
1, Fox's Guernsey Dairy; 2, Homer & Chester Williams; 3, George McKerrow & Sons Co.

Louisiana State University Livestock Show

THE Louisiana State University Livestock Show was held in excellent facilities on the campus the week of March 4-10 in Baton Rouge. Guernseys were judged by W. H. Hughes of Walker Farms, Stoneville, Miss. Clark Fleming of Bayville Farms, Norfolk, Va., had been engaged to judge the show but due to unforeseen developments was unable to be present for the judging. The number of Guernseys shown in the adult division was not large but the quality of cattle exhibited was good. M. W. Walker of Walker's Cloverland Dairy, Alexandria, showed practically a full string and J. B. Cutrer had a nice exhibit of five females. These breeders together with occasional 4-H and FFA entries made up the exhibition. A. J. Melancon, Hahnville, showed the junior champion bull, while M. W. Walker had the senior and grand champion bull, Elsie's Fayroyal Noble. The female championships were annexed by M. W. Walker with junior champion being placed on Cloverland Noble Ruth, one of the oldest daughters of the grand champion bull. Senior and grand champion female was Walker Farm's Piper's Rosalie.

The junior Guernsey division resulted from the red and blue ribbon winners at four district shows being brought together. Some 80 head of Guernseys were exhibited in this division. Much credit for these results is due to the foresight of E. W. Neasham, extension dairyman in Louisiana and his assistants, R. C. Callaway and H. W. Anderson, in encouraging and developing the junior exhibitors. Guernseys have been developing rapid-

ly in Louisiana the past few years and those exhibited in this show were well fitted and well-trained. W. H. Hughes did a fine job of placing the classes in an expedient manner. Grand Championship of the junior division was won by L. W. Beard, Jr., of Melville, on Edgefield Lucky Molly, while the reserve champion was owned by Priscilla Rozas of Ville Platte.

Following is the list of awards:

SENIOR AND GRAND CHAMPION BULL
Elsie's Fayroyal Noble, M. W. Walker, Alexandria.

JUNIOR CHAMPION BULL
Entry, A. J. Melancon, Hahnville.

SENIOR AND GRAND CHAMPION FEMALE
Walker Farms Piper's Rosalie, M. W. Walker.

JUNIOR CHAMPION FEMALE
Cloverland Noble Ruth, M. W. Walker.

BULL CALF
1, Entry, A. J. Melancon; 2, Boswood Noble King, Inez A. Attaway, Ville Platte; 3, Cloverand Maxim K. Chief, M. W. Walker.

BULL, 1 YEAR AND UNDER 18 MONTHS
1, Entry, Homer H. Harris, Alexandria.

AGED BULL
1, Cloverland Maxim K. Masterful, M. W. Walker.

HEIFER CALF
1, Cloverland Noble Ruth, M. W. Walker; 2, Pollyanna's Cynthia, Stephen & W. R. Vallot, Ville Platte; 3, Gloria's Joyce Marie, Alyce Jo Cutter, Kentwood.

HEIFER, 1 YEAR AND UNDER 18 MONTHS
1, Red Coss Noble Thelma, M. W. Walker; 2, McDonald Farms Her's Madonna, M. W. Walker; 3, Cedarock Gay Judy, Inez A. Attaway.

HEIFER, 18 MONTHS AND UNDER 2 YEARS
1, Gayoso Butterfat Dimple, J. B. Cutter, Oyka, Miss.

COW, 2 YEARS OLD
1, Mecklenburg Princess Sally, J. B. Cutter; 2, Walker Farm Vim's Pocahontas, M. W. Walker; 3, Ruayne Judas' Lila, M. W. Walker.

AGED COW
1, Walker Farms Piper's Rosalie, M. W. Walker; 2, Cloverland Maxim K. Empress, M. W. Walker; 3, Victor's Nan of Norman's Kill, J. B. Cutter.

GET OF SIRE
1, M. W. Walker on get of Quail Roost Beau King.

DAIRY HERD
1, M. W. Walker.

GRADED HERD
1, M. W. Walker.

JUNIOR SHOW

GRAND CHAMPION FEMALE
Edgefield Lucky Molly, L. W. Beard, Jr., Melville.

RESERVE CHAMPION FEMALE
Entry, Priscilla Rozas, Ville Platte.

HEIFER, 10 TO 15 MONTHS
1, Gardenia Maxim Beauty, Gerald Phares, Jr., Baker; 2, Princess of Leon, Antoine Lalonde, Port Barre.

HEIFER, 15 to 19 MONTHS
1, Rachel's Ultra Jane, Rowena Comeaux, Sunset; 2, Gardenia Maxim Princess, Gerald Phares, Jr.; 3, Maple Grove's Majesty June, Charles Hickman, Lecompte.

HEIFER, 20 TO 24 MONTHS
1, Opelousas Queen, S. W. Seal, Franklinton; 2, Bayville Blended Rhoda, Burke Guillory, Ville Platte; 3, Maxim's Majesty Maid, A. J. Melancon, Jr., Hahnville.

COW, 2 YEARS AND UNDER 3
(Not in Milk)
1, Entry, Priscilla Rozas; 2, Dictator Vera's Fern, Lucille Caldwell, Opelousas; 3, Beaver's Creek's Baron's Primrose, Charles Bernard, Opelousas.

COW, 2 YEARS AND UNDER 3
(In Milk)
1, Green Hill's Maxim Medina, Stephen V. Vallot, Ville Platte; 2, Lowendale's Royalist Betty, Billy Lewis Bickham, Franklinton; 3, Arden Maxim Fancy, J. E. Leber, Sunset.

COW, 3 YEARS AND OVER
1, Edgefield Lucky Molly, L. W. Beard, Jr.; 2, Knightdale Count's Myrtle, Freddie Wyble, Port Barre; 3, Bayville Levity Gladness, Gerald Phares, Jr.

Evangeline Parish Junior Livestock Show

THE Evangeline Parish Junior Livestock Show was held at Ville Platte, La., on February 23 and 24. This high quality show started from nothing four years ago, when Guernsey heifers that were purchased from Virginia, the Carolinas, Wisconsin, and New York were brought into the parish. This year the dairy show was 100 per cent Guernseys, and 28 head were shown. These heifers were of extra good quality, well-fitted and well-handled in the show ring. They were judged by E. W. Neasham, extension dairyman in Louisiana, who used the Danish system of judging.

The owners of these good heifers are overly enthused and many other youngsters in Evangeline parish are interested in acquiring Guernseys for their projects. This interest is due to the excellent individuality of these heifers, which were selected by W. R. (Red) Vallot, assistant parish agent. He has been wholeheartedly supported in his dairy program by T. H. Vidrine, parish agent, who is known all over Louisiana for his livestock and pasture programs.

H. W. Anderson of the Louisiana State University Dairy Department judged the fitting contest, which was won by Glenda Gayle Fontenot of Ville Platte. She received the L. J. Ortego Memorial Trophy, donated by Alton Ortego, for the best fitted heifer. The trophy is a model silver cow mounted on a rectangular base.

Special interest was shown in the exhibit of artificially bred calves. The calves were out of common cows, yet were outstanding. One calf in particular should be mentioned, for she was sired by one of the proved Guernsey bulls at Louisiana State University and out of a black ordinary cow, yet showed all the characteristics of a Guernsey as to color and type. This can be cited many times over in Louisiana.

Robin Roost Entertains Juniors

ROBIN ROOST FARMS, owned by Dr. Sam B. McFarland, Lebanon, Tenn., entertained 100 4-H and FFA members from middle Tennessee with a buffet dinner and program at the farm on March 17. In addition to these junior breeders, 56 other guests, including breeders and parents, were entertained royally.

The program began with a number of the cows in the herd being led before the group, and L. O. Colebank discussed each cow according to her merits, Dr. McFarland supplying the information on production records. Then followed four nice daughters of Riegeldale Emory's Spotter, senior herd sire. The junior herd sire, Fairlawn Actor's Valor, purchased by Dr. McFarland in the 1949 Riegeldale sale, was paraded before the group.

A sketching contest was held for the juniors that was won by Charles B. Graves of Martha, who received a copy of "The Guernsey." Second prize was won by Joe Willoughby of Mt. Juliet, who was awarded a copy of "Heredity in Dairy Cattle." Johnnie Trice, of Lebanon, received third prize and won a 25 lb. sack of feed donated by Fortune Feed Company of Nashville, and John Bogle was fourth, receiving a 25 lb. sack of flour, also donated by Fortune Feed Company.

Milton Estes, and his Musical Millers, of Radio Station WSM, Nashville, was on hand and furnished music and entertainment. A buffet style dinner was served to all present and the film, Man Made Miracles, as well as the "Beauty Cow Family" film were shown.

A portion of the animals exhibited in the Evangeline Parish Show.

Osborne . . .

(Continued from page 17)

for production or are now on test. All records are made with preliminary milkings. Heifers, from two to three years old, are on test, and their production sheets show milk yields ranging from 7000 to 13000 pounds per cow yearly. This means an average of 10000 pounds of milk for heifers on first lactation. Mature cows have production records averaging 16000 pounds per cow annually.

After reserving an adequate supply of milk for home consumption by five tenant families, Miss Osborne markets 12000 pounds each day. It is sold for a good premium (which she declines to divulge) to a commercial milk processing plant in Asheville, 20 miles away. The company's trucks pick up the fluid at the Osborne dairy barn, which contains 40 stanchions. In addition, there is a barn, having 18 box stalls, for cows on test. There are two silos of 100 tons capacity each; a third silo holds 50 tons of ensilage. These are filled to capacity and usually there is leftover roughage for sale.

The Osborne farm had the first field of Ladino clover grown in Haywood County, when the seed sold for five dollars a pound. George Stamey, a neighbor and dairy consultant of this woman dairy farmer, says the outstanding characteristic of Miss Osborne is her perseverance to achieve an objective. She keeps at it doggedly until her goal is reached.

There are 40 acres of permanent pasture, much of which is a combination of native bluegrass and white clover, with a scattering growth of rye grass. Some of these pastures have been reseeded. In 1939, for instance, Ladino clover was seeded in the wet lowlands, stretching along the valley of Pigeon River. This soil was fertilized with two tons of lime and 400 pounds of 47 per cent superphosphate to the acre. This application of superphosphate has been repeated three times (only one time with lime) within 10 years. Also the land received one application of basic slag, 800 pounds per acre. Oats followed the Ladino clover. The soil was pulverized thoroughly with a Bush and Bog harrow, going over the land twice. The soil was leveled up with a tandem disc, followed by a drag. The land was drilled and buckwheat sown. Then again, Ladino clover was broadcast (two pounds per acre) with timothy (15 pounds per acre). Ladino and native bluegrass are now growing on this pasture. The timothy has completely disappeared.

Five years ago, six acres of Ladino clover and orchard grass were seeded, two pounds of Ladino and 12 pounds of orchard grass seed. The Osborne farm grows enough roughage, including ensilage, alfalfa hay, barley, cane, soybeans, oats, wheat, vetch, and lespedeza. This roughage is fed cafeteria style, coupled with about six pounds of grain daily per cow. The animals respond graciously to this liberal feeding, yielding between 35 and 40 pounds of milk per day the year around.

Three bulls are kept; the senior sire being Rose Maxim Vogue, from the Sky Brook Guernsey Farms of Hendersonville, N. C., for which bull Miss Osborne paid $700 when he was four or five months old. He was four years old last Christmas, and three of his daughters are on test—one producing 35 pounds of milk a day at two years of age. Another sire, three years old, Haywood Bailif, is a grandson of the famed Langwater Foremost, owned by J. C. Penney of Hopewell Junction, N. Y. Miss Osborne's young bull is out of her lamented cow "Blossom" that produced seven Advanced Registry daughters and was 18 years old when she died.

"I am breeding for long life," emphasizes this 75-year-old dairy woman. "It takes two years of upkeep to pay for raising a cow; after that period dairying is profitable." To be successful, according to Miss Osborne's formula, (1) one must love dairying; (2) have unflagging patience to pursue it; (3) have dogged perseverance; (4) grow sufficient roughage.

Bougies . . .

(Continued from page 15)

extensive scale as the New York Mastitis Control Plan. It centers around a careful herd survey to determine which udders have been damaged and to what extent, which quarters produce abnormal milk, and which cows are known to have suffered inflammatory attacks during which they produced abnormal milk. On the basis of this survey, the cows are grouped from the clean ones at the head of the milking line to those slightly abnormal, and then on down to those hopelessly damaged and not worth trying to salvage.

Along with this new order of milking, there is daily use of the strip cup or black slant, daily use of the chlorine solution to dip the teats after milking, and proper preparation of the udders for milking. There is also the actual milking with a machine that is properly constructed and is then operated according to the instructions of the manufacturer. Management factors to be considered are cleanliness of the platform under the cows, the amount and arrangement of bedding to protect the udder, proper size of stalls for the cows standing in them, and frequent milking of badly inflamed udders, even though this sometimes means milking the cow before she calves.

TESTED TREATMENTS

For the type of treatment which is most popular, penicillin is an easy winner in today's voting, with bacitracin beginning to make a bid also. The use of from 50,000 units upward, in 25 cc. or more of the diluting solution—or in a bougie or ointment—is common. There is definite evidence that use of a sulfanilamide-in-oil suspension (50 to 100 cc.) in conjunction with the penicillin helps to get more recoveries in less time.

LOOKING AHEAD

Gazing into the crystal ball to read the future, it would seem that success in the elimination of mastitis depends upon the establishment of a common understanding between research workers and practical dairymen. In order to achieve general acceptance of experimental results, it must be possible to duplicate them under practical dairy barn conditions. Not until research workers and dairymen mean the same thing when they say a cow has mastitis, or that a case of mastitis has been cured, will the problem be solved.

This means that experiments must be planned around the dairyman, and that experimental cows must be selected on the basis of barnyard incidence. It means also that the results of treatment and control programs must be judged in terms which the dairyman appreciates—milk that can go to market. Any other approach is likely to lead to misinterpretation and eventually to rejection of the findings so painstakingly achieved.

Applicants for Membership

THE following Guernsey breeders have applied for membership in The American Guernsey Cattle Club:

CONNECTICUT: Harry H. Brown, New Haven, recommended by Richard H. Merritt; Mrs. Consuelo V. Smith, Ridgefield, recommended by F. T. Bedford.

MICHIGAN: Jack D. McCullough, Rochester, recommended by B. L. Beaudette.

OKLAHOMA: E. R. Berousek, Oklahoma City, recommended by Kent B. Hayes.

PENNSYLVANIA: Gilbert J. Kraus, Furlong, recommended by Eugene C. Coskery, Jr.

Changes Among the Leaders

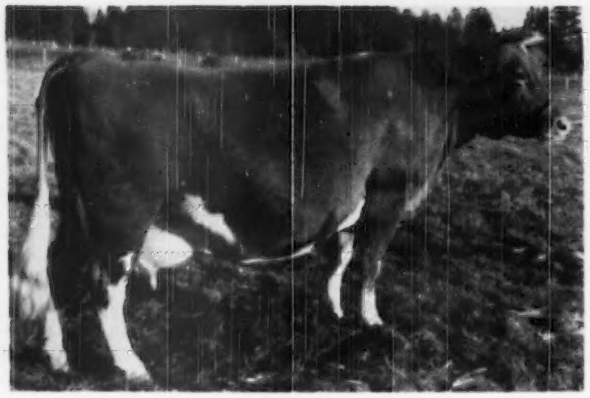

Maxvale's General's Corlee

Maxvale's General's Corlee
958229, Reentry 90731

1st—Jr4—305C—2x

MAXVALE'S GENERAL'S CORLEE, owned by William J. McMonigle, Yelm, Wash., has just completed a national record of 15429—842—Jr4—305C—2x. To make it still more significant we are reminded that she made a class leading record last year, fifth Jr3—305C—2x, with a record of 12980 pounds of milk and 717 pounds of fat.

Mr. McMonigle and his four boys, over a term of years, have developed several good families, and Maxvale's General's Corlee is a combination of two of these on the dam's side, Dot of Maxvale and Daisy of Maxvale. Dot of Maxvale, with 10391—590—AAA, and 10001—565—AAA, is the paternal granddam of the dam and is the dam of Maxvale's Dot's Valiant, senior and grand champion bull at the Western Washington Fair in 1947, and the Pacific International in 1948. "Dot" has always been a good producer as well as an outstanding show cow, having won third in the aged cow class in 1940 at the Western Washington Fair, and winning second in 1946, when she was displayed as Washington Guernsey Dairy Queen.

The dam of "Corlee," Maxvale's Queen Charlotte, with 7740—425—EEE, 8156—460—Jr4—305C—2x, 8039—446—6yrs—305C—2x, and 7625—445—5yrs—305C—2x, is the granddaughter of the two old brood matrons and carries two crosses to Glenloch Emperor that has 11 A. R. daughters, and was one of the greatest contributing factors in the development of the McMonigle herd. The next dam, Buttercup of Maxvale, has 11906—569—A. and 9855—521—AAA.

Maxvale's General's Corlee is sired by St. Albans Valiant General, 14 A. R. daughters, that is by Valleywood Valiant with 82 P. R. progeny, and out of Fritzlyn Genelier with 8846—464—GG, sired by Foremost Cavalier and out of Fritzlyn Genesis, 10942—564—FF. "Valiant," is by Langwater Merrymaker, 34 A. R. daughters and 35 P. R. sons, and out of Langwater Ulika, 12639—669—D.

"Corlee" has always been in the Maxvale show herd, having won second as a senior yearling in 1946, second as a two-year-old in 1947, and fifth as a three-year-old in 1948, at the Western Washington Fair. She was out on the show circuit in the fall of 1948 while making her class leading record.

Maxvale's General's Corlee is the result of years of hard, careful work by the small farmer-breeder and his family, whose Guernsey cattle have always come first.

Sire: St. Albans Valiant General 309800.
Dam: Maxvale's Queen Charlotte 759346.
Breeder: William J. McMonigle, Yelm, Wash.
Owner: William J. McMonigle, Yelm, Wash.
Born: Aug. 22, 1944. Calved: Jan. 20, 1949.
Served: May 9, 1949. Calved: Feb. 13, 1950.
Supervised by State College of Washington, Pullman, Wash.
Carried calf 198 days during test.
2 milkings daily—Total milkings 610.

1949	Milk Lbs.	Butter Fat %	Butter Fat Lbs.
Jan. 23	375.7	6.09	22.88
Feb.	1560.2	6.09	95.02
Mar.	1928.5	4.99	96.23
Apr.	1846.4	4.97	91.77
May	1887.8	5.23	98.73
June	1717.0	4.91	84.30
July	1634.9	5.45	89.10
Aug.	1492.9	5.61	83.75
Sept.	1243.8	6.14	76.37
Oct.	1115.6	5.98	66.71
Nov. 23	627.1	5.98	37.50
Total	15429	5.46	842

Auer Master's Rosebloom
993754, H. I. 36524

1st Sr2—HIR—365—2x

CLASS leaders are really coming thick and fast at Auer Farm, Bloomfield, Conn., owned by Mrs. Beatrice F. Auerbach. The third cow from this herd to enter class leading ranks in the past few months is Auer Master's Rosebloom. In the Sr2—HIR division, she ranks first with a record of 17303 lbs. of milk and 805 lbs. of fat.

Her sire was Holly Farm Grand Master, a double grandson of Langwater Gascon, 12 P. R. sons and 29 A. R. daughters. Holly Farm Grand Master was by Holly Farm Stars and Stripes, one P. R. son and eight A. R. daughters, and out of Holly Farm Fairy Maid, 14075—650—A. The dam of Holly Farm Stars and Stripes was Holly Farm Yvonne with 741 in CC. The dam of Holly Farm Fairy Maid was Holly Farm Desire with 738 in BB. This grand old cow had seven A. R. daughters.

The dam of "Rosebloom" was Auer Majestic's Roselyn, bred very much like the dam of Auer Model's Kitten. She is by Auer Nelly's Majestic Wasatch, a son of Topsy's Majesty of Oaks Farm and out of Imp. Queen Nelly of Carteret, 13227—669—A. The maternal granddam was Auer Majesty's Royal Rosebud 2d, by Imp. Auer Flora's Victor and out of Auer Majesty's Royal Rosebud.

Sire: Holly Farm Grand Master 326532.
Dam: Auer Majestic's Roselyn 993727.
Breeder: Beatrice F. Auerbach, Bloomfield, Conn.
Owner: Beatrice F. Auerbach, Bloomfield, Conn.
Born: July 16, 1946. Calved: Jan. 23, 1949.
Supervised by University of Connecticut, Storrs, Conn.
2 Milkings Daily. Total Milkings: 730.
Began Test: Jan. 26, 1949. Finished: Jan. 25, 1950.

	Milk	Butter Fat %	Butter Fat Lbs.	Days on Test
Record:	17303	4.6	805	365

Yellow Creek King's Bea
988438, Reentry 96194

1st—Sr3—305C—2x

A NEW national record for a senior three-year-old Guernsey cow milked twice a day for 10 months has been made by Yellow Creek King's Bea. In 305 days she produced 13403 lbs. of milk, 755 lbs. of fat, to take first place in that class. "King's Bea" was owned and bred for several generations by Oscar R. Weaver, Goshen, Ind.

"King's Bea" is by Yellow Creek Meadow King out of Yellow Creek Butterfat Beauty—a great sire and a great brood cow. Yellow Creek Meadow King has 24 A. R. daughters and more on test, two with over 800 lbs. of fat, three over 700 and five over 600 lbs. of fat. Two years ago last fall Lloyd Wescott, Clinton, N. J., bought him as a proved bull and already is reported to have over 20 beautiful heifers

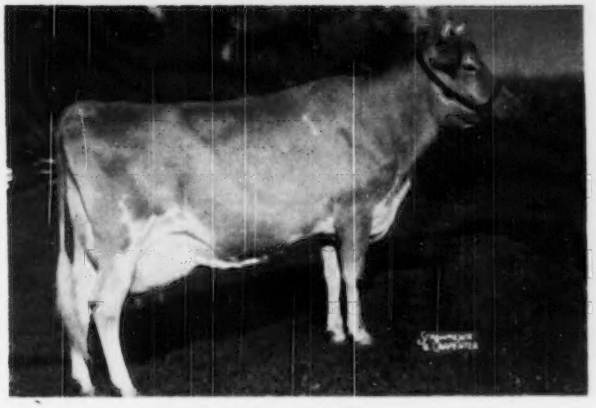

Yellow Creek King's Bea

from him and about 35 in calf. Oscar Weaver now feels it may have been his one big mistake as far as his breeding program is concerned that he sold this bull. On the other hand, he is having a wonderful opportunity in the Mulhocaway herd. King's sire was Hilltop Butterfat Heartsease, by Heartsease's Butterfat, out of Hilltop's Lily of Fashion, 10668—614—G. Oscar Weaver owned both the dam and the granddam of "King." Queen's Nora of Maple Row, the dam, made 11072—542—EHI for Oscar and later 14165—717—A, for E. K. Gaylord, Oklahoma City, Okla. Pride's Queen of Maple Row, the granddam, made 9268—495—BHI for Oscar, later made 12530—700—A for Mr. Gaylord, during which time she was on show circuit three months and was grand champion at eight state and local fairs and was eighth aged cow at the National Dairy Show. Queen's Nora was by Ultra Prince of the Ridge, he out of Roena of the Ridge with a whole row of records up to 851 lbs. of fat in class AHI on twice-a-day milking.

The dam of "Bea," Yellow Creek Butterfat Beauty is still living in Oscar Weaver's herd. She was 14 years old on April 11. Throughout her milking life she has had lumpy jaw. For many years Oscar hoped to get "just one more calf out of her," but she eventually improved and is now in the best shape of several years. Each year she has made more than 500 lbs. of fat on twice-a-day milking in the herd, many times in less than 10 months. She has produced three full sisters to "Bea." One was burned in the fire that destroyed the Weaver barn a few years ago. Yellow Creek King's Beauty, VG '47-'48, owned by Lloyd Wescott, made 14134—728—5yrs—365. Yellow Creek King's Twilight, VG '47, owned by E. K. Gaylord, made 12648—624—G, 16330—823—Sr4—365. Another daughter by Pine Manor Rosette's Butterfat, Yellow Creek Meadow Rosette, is still in seventh place, Jr3—HIR—3x with 14603—718. This record was made by Oscar Weaver, 60 days on three times milking, the balance on two times milking. Both "Rosette" and "Bea" have the same granddam, Nancy Hanks of Silver Maples, whose national record of 14084—710—Jr3—HIR—2x, is still in eighth place 13 years later, and whose fifth place record of 20074—1087—7yrs—365, is still in ninth place after nine years.

Yellow Creek Butterfat Beauty was by Clarlon Butterfat Emblem, six A. R. daughters, bred by Oscar's brother, Virgil, by Hilltop Emblem Que Vive out of Annabell of Lincoln Farm, 14713—775—Sr4—HIR—3x, national record when made in 1936, now seventh place after 14 years. "Emblem" was by Hilltop Emblem Que Vive. Nancy Hanks of Silver Maples was by Bethany Adventurer.

The new record was made by Oscar and his family using a milking machine throughout. The class leader record proper is but a part of a greater lactation. She made 8732—474—Jr2—365—2x. Then she calved January 3, 1949. Her last service was June 8, 1949. She calved on March 21 with a large heifer calf. Accordingly, she actually milked the full year and milk weights and tests were taken for the full year. Oscar has figured her full year, 365 days, at 15211 lbs. of milk, 865 lbs. of fat, but he preferred the national record at 755 lbs. for 10 months.

Oscar is using a full brother to "Bea" as a junior sire and also a son of "Bea." The oldest calf, sired by the full brother in the herd of Harry Bainter, Goshen, Ind., was first in a class of 34 heifer calves at the 1949 Elkhart County Dairy Show.

Fourteen years ago the Journal published the class leader story for the then national record of Annabel of Lincoln Farm made by Virgil Weaver. Thirteen years ago we published the class leader story for the national record made by Nancy Hanks of Silver Maples under the care of Oscar Weaver. That write-up began, "Those Weaver boys . . . seem to be getting a habit of making World's Records. . . ." It may have been a good habit.

Sire: Yellow Creek Meadow King 275036.
Dam: Yellow Creek Butterfat Beauty 560472.
Breeder: Oscar R. Weaver, Goshen, Ind.
Owner: Oscar R. Weaver, Goshen, Ind.
Born: March 18, 1945. Calved Jan. 3, 1949.
Served: June 8, 1949. Calved March 21, 1950.
Supervised by Purdue University, Lafayette, Ind.
Carried calf 175 days during test.
2 milkings daily—Total milkings 610.

1949	Milk Lbs.	Butter Fat %	Lbs.
Jan. 30	128.6	4.35	5.59
Feb	1700.3	4.35	73.96
Mar.	1644.8	5.50	90.46
Apr.	1503.2	5.40	81.17
May	1650.7	6.06	100.03
June	1449.9	5.51	79.89
July	1407.7	6.36	89.53
Aug.	1263.4	5.66	71.51
Sept.	1019.0	5.87	59.82
Oct.	906.9	6.08	55.14
Nov. 30	728.6	6.65	48.45
Total	13403	5.63	755

Ideal's Peter's May Jewel 912964, Reentry 80301

3rd 5yrs—365—3x

UPON completing a record of 23274 lbs. of milk and 1194 lbs. of fat, Ideal's Peter's May Jewel becomes the third ranking cow in the mature 365—3x division. "May Jewel" carried a calf for 149 days. This is the third consecutive class leading achievement that has been made by this great producing cow. As a Jr2—305C—3x, she produced 12192 lbs. of milk and 592 lbs. of fat to be listed among the leaders in that division at the time the record was completed. "May Jewel" returned as Jr4—365—3x to make 18433—963. In this class she still places sixth. It was evident from the start of this record it would be outstanding. At one time she gave 88 pounds of milk for five consecutive days.

"May Jewel" is a daughter of Ideal's Fannie Sheen's Peter, that now has 23 A. R. daughters including Ideal's Peter's Miriam, fourth place, Jr3—305C—3x, and second place Jr4—305C—3x and has recently completed a record of 19234—1009—365C—3x. The paternal grandsire of this new class leader is Langwater Coventry, 16 A. R. daughters, with Coventry Fannie Sheen, 13311—675—B, the paternal granddam.

Ideal's Satellite's May Jewel is the dam of the new class leader. This cow has a record of 12640 lbs. of milk and 714 lbs. of fat, Class BB. She was by Langwater Satellite, 65 A. R. daughters, and out of Courtier's May Jewel. She is the dam of Ideal's Laddie's May Jewel, that is now on test and as a Sr2 has 10626 lbs. of milk and 630 lbs. of fat in 322 days.

Ideal's Peter's May Jewel has a daughter in the Ideal herd known as

Ideal's King May Jewel that produced 15355 lbs. of milk and 737 lbs. of fat, Jr2—365—3x, and is returning on retest in great shape. A son of "May Jewel," Ideal's Courtier, was sold to Charles R. F. Arnold, Weterun, South Africa. A second son of the new class leader, by Ideal's Senator Lad, known as Ideal's Mariner, is just beginning light service at this Sussex County Farm.

The liberal use of home-grown roughages is basic in the feeding program at Ideal Guernsey Farms. These roughages are produced on land that receives generous applications of both lime and fertilizer. The roughages are supplemented with a home-mixed grain ration made up of bran, corn, oats, linseed meal, and one per cent salt.

Jack Warneke, who has milked many of the high-record cows at Ideal Guernsey Farms, milked and cared for this new leader throughout her record. Jacob Tanis is the breeder and owner of Ideal's Peter's May Jewel.

Sire: Ideal's Fanny Sheen's Peter 229098.
Dam: Ideal's Satellite's May Jewel 533622.
Breeder: Jacob Tanis, Augusta, N. J.
Owner: Jacob Tanis, Augusta, N. J.
Born: Mar. 9, 1943. Calved Nov. 4, 1948.
Served: June 16, 1949.
Supervised by New Jersey State College, New Brunswick, N. J.
Carried calf 149 days during test.
3 milkings daily—Total milkings 1095.

1948	Milk Lbs.	Butter Fat %	Butter Fat Lbs.
Nov. 7	1921.9	3.92	75.34
Dec.	2403.6	4.33	104.08
Jan. 1949	2264.7	4.75	107.57
Feb.	1963.9	4.97	97.61
Mar.	2028.4	5.02	101.83
Apr.	1947.7	5.43	105.76
May	1990.5	5.50	109.48
June	1833.9	5.50	100.86
July	1814.0	5.36	97.23
Aug.	1726.8	5.74	99.12
Sept.	1606.5	5.83	93.66
Oct.	1488.8	5.71	85.01
Nov. 6	285.0	5.79	16.50
Total	23275	5.13	1194

Spot's Whittie 821943, Reentry 87188

5th 7yrs—365—3x

OVER 20,000 pounds of milk! Over 1100 pounds of fat! Great! What would she have done on four quarters? Yes, in completing a record of 20606 lbs. of milk and 1109 lbs. of fat, Spot's Whittie takes over fifth place among the leaders in her division and made this remarkable record on three quarters. To add further testimony to the credit of this cow, one needs but to refer to her Sr4 record. It was during this record that a severe udder infection rendered one quarter useless, and in spite of this fact, "Whittie" made, in the stanchion, 14387 lbs. of milk and 772 lbs. of fat, Sr4—365—3x.

Jacob Tanis, Ideal Guernsey Farms, Augusta, N. J., selected Spot's Whittie from the herd of Edwin Jones, Warsaw Ohio. In Edwin Jones' herd the bull, Ideal's Satellite's Emperor had been used. He was bred by Mr. Tanis, being a son of Langwater Satellite, 11 P. R. sons and 65 A. R. daughters, and out of Homestead Foremost Girl, 9180 lbs. of milk and 486 lbs. of fat, class F. The sire of "Whittie" was this bull. The dam of "Whittie" is Summitstead's Spot, by May's Count of Summitstead, five A. R. daughters, and out of Summitstead's Dawn.

Spot's Whittie is the dam of Ideal's Whitcomb, by Ideal's Lettie's Duke, sire of 13 800-pound cows, and "Whitcomb" is herd sire in the herd of the breeder of the dam, Edwin Jones. A yearling son of "Whittie," by Gardenville Supreme, is being retained at Ideal Guernsey Farms as a junior herd sire. During this record, "Whittie" was in calf to Langwater May Royal.

Arthur Blumberger was the milker and feeder of Spot's Whittie throughout her record. The month of December was the high month when 2471 pounds of milk were produced in 31 days.

Spot's Whittie is a great dairy cow, but credit for recognition of her qualities must be given Jacob Tanis, and for development of her potentialities, to the Ideal Guernsey Farm staff.

Sire: Ideal's Satellite's Emperor 239597.
Dam: Summitstead's Spot 497569.
Breeder: Edwin Jones, Warsaw, Ohio.
Owner: Jacob Tanis, Augusta, N. J.
Born: June 15, 1941. Calved Nov. 11, 1948.
Served June 4, 1949.
Supervised by New Jersey State College, New Brunswick, N. J.
Carried calf 170 days during test.
3 milkings daily—Total milkings 1095.

1948	Milk Lbs.	Butter Fat %	Butter Fat Lbs.
Nov. 22	615.7	4.40	27.09
Dec.	2471.1	4.40	108.73
Jan., 1949	2194.5	4.86	106.65
Feb.	1832.3	5.20	95.28
Mar.	1866.8	5.69	106.22
Apr.	1692.8	5.69	96.32
May	1635.4	5.67	92.73
June	1563.2	5.58	87.23
July	1358.4	5.59	75.93
Aug.	1446.8	5.83	84.35
Sept.	1417.1	5.77	81.77
Oct.	1477.7	5.78	85.41
Nov. 21	1034.7	5.98	61.98
Total	20606	5.38	1109

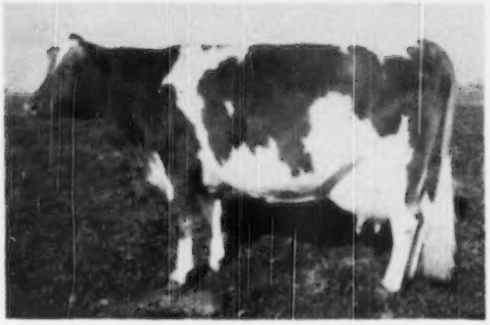

Cloverleaf's Violet's Vine

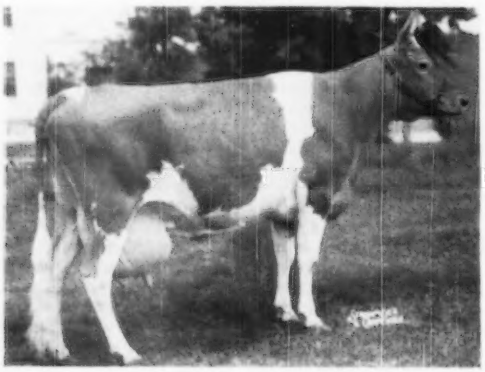

Ideal's Peter's May Jewel

Cloverleaf Violet's Vine 739568, Reentry 81839

10th 8yrs—305C—2x

MR. and Mrs. Franklin R. Schoellerman, Valley Oaks Farm, Galt, Calif., have been assembling and breeding a herd of milk cows. Part of their foundation herd, bought several years ago, consisted largely of Happyholme breeding. The remainder, bought in 1948, consisted of about half of the old Dangold or Revilo herd of Oliver Gear, from Skagit County, Wash. Both groups have been very productive.

Included in the Washington cattle was Cloverleaf Violet's Vine. She had made a record of 10850—525—5yrs—

305C—2x. This last year, at eight years of age, she really settled into her stride. On 2x machine milking she made an average of 64 pounds of milk for her first 92 days. She earned three check tests during her record. She went down with a bad case of hoof rot in October to as low as five pounds of milk at a milking. However, she had the stamina to recover to over 40 pounds of milk, and in her last 30 days she averaged 31 pounds a day. She finished with 15302—789—305C—8yrs—2x.

Her last two calves were born February 26, 1949, and February 21, 1950, so she carried a calf for 234 days of her 305-day record, nearly two months longer than her requirements. Now that she is on retest, reports from the farm indicate that she is up to 80 pounds of milk. The Schoellermans are now wondering what the breed record is for daily milk production on twice daily milking!

"Vine" has a two-year-old daughter, bought with her as a calf and due in April, a yearling son by Pine Manor Levity Victor; and her last bull calf by Fairlawn Hornet's Sheik. "Sheik" is their junior herd sire, and this is his first calf. They consider "Vine" of reasonably good type, as she classified VG '48, and D '49.

She was bred by V. L. Miller, Burlington, Wash., and was purchased from O. W. Gear, Burlington, Wash., who bred and developed a herd on Darigold Prince, A. R., and some great foundation females, along with the late Dan Barclay. Her sire is Fircrest Ace, 10 A. R. daughters, by Darigold Prince, 15 P. R. sons and 28 A. R. daughters, and out of Fircrest La France Apple Blossom, 11818—689—A. Darigold Prince was known as a full brother to a class leader, and he also sired class leaders.

Vine's dam was Nancy's Darigold Violet, 10875—562—EE—730, that was by Chicona Hogarth, A. R., 21 A. R. daughters, and out of Darigold Nancy, 10940—614—EE—837. There was old line Skagit County production all through this family, as "Violet" was a full sister to Nancy's Darigold Daisy, 13958—788—CC—730, and their dam, Darigold Nancy, was a full sister to Nancy's Darigold Dot, 13435—701—BB. Some of these genes came down to "Vine."

The Schoellermans only regret is that they had to displace from the class leaders one of their neighbor's cows, Barnegat Itea, owned by George Ellsworth of Grass Valley, Calif. "Itea" had to move out of 10th place to make room for "Vine." Vic Davenport milked her, except for a few days when his horse was running. He says "Vine" is an easy feeder on a low protein ration—heavy on the beet pulp and rolled oats.

Sire: Fircrest Ace 212793.
Dam: Nancy's Darigold Violet 637496.
Breeder: V. L. Miller, Burlington, Wash.
Owner: Franklin R. Schoellerman, Galt, Calif.
Born: May 7, 1940. Calved Feb. 26, 1949.
Served: May 10, 1949. Calved Feb. 21, 1950.
Supervised by University of California, Davis, California.
Carried calf 234 days during test.
2 milkings daily—Total milkings 610.

1949	Milk Lbs.	Butter Fat %	Butter Fat Lbs.
Mar. 1	1932.8	5.38	103.98
Apr.	2046.9	4.55	93.13
May	1973.0	4.77	94.11
June	1788.0	4.55	81.35
July	1672.5	4.58	76.60
Aug.	1566.6	5.15	80.68
Sept.	1318.9	5.45	71.88
Oct.	1128.9	6.51	73.49
Nov.	962.5	6.25	60.16
Dec. 30	912.7	5.95	54.31
Total	15302	5.16	789

Gardenville King's Ellen 1003984, Reentry 96197

2nd Sr4—305C—3x

GARDENVILLE KING'S ELLEN, in producing 15436 lbs. of milk and 819 lbs. of fat as a senior four-year-old in the 305C, 3x division, takes over second place among the leaders in this division. This four-year-old was selected at the Gardenville Dispersal in 1947 by William R. German, Namreg Manor Farm, Monkton, Md. This heifer made 13602 lbs. of milk and 779 lbs. of fat, Sr2—365—3x, previous to making the class leading record.

"King's Ellen" is a daughter of Gardenville Coronation King, the bull that made breed history at the Gardenville Sale by selling to Arthur M. Youngs, Wilgorlan Farms, for $45,000. "King" now has 17 different daughters that have completed 19 records on 16 farms that average 11319 lbs. of milk and 575 lbs. of fat. Fifteen of the records were made as two-year-olds and the remaining four as immature animals. Since going to Wilgorlan, "King" has sired 44 heifers that are all at this farm. "King" is by Coronation King of Pine Manor, 35 P. R. sons and 61 A. R. daughters, and out of Douglaston King's Charlotte, 15228—828—365C—3x, and 19751—988—AA.

Gardenville Rose Ellen, 11022—505—G, 11030—536—Sr4—365C—3x, and 13706—672—6yrs—365C, is the dam of "King's Ellen." This cow is by Hardwick's Rose King and out of Royelen's Proda, 12528—591—BB. "Proda" is a daughter of Queen Procris, 15618—687—C, the cow that was the foundation for many fine animals in the Locust Grove herd.

A son of Gardenville King's Ellen has been sold from Namreg Manor to Charles J. Spielman, Boring, Md., where he is at present junior herd sire. During the record just completed, "Ellen" was in calf to her paternal brother, Namreg Coronation King, he being out of Riegeldale Emory's Bobolik, 16848—966—8yrs—365—3x—VG '48.

Roland Beauvais, the manager at Namreg Manor, milked and cared for "Ellen" throughout her record. This is the fourth outstanding class leading record that has been completed at this Baltimore County farm in the last three years.

Sire: Gardenville Coronation King 329184.
Dam: Gardenville Rose Ellen 835047.
Breeder: J. N. Matthews, Gardenville, Pa.
Owner: William R. German, Monkton, Md.
Born: June 11, 1944. Calved Jan. 30, 1949.
Served: May 30, 1949. Calved March 7, 1950.
Supervised by University of Maryland, College Park, Md.
Carried calf 189 days during test.
3 milkings daily—Total milkings 915.

1949	Milk Lbs.	Butter Fat %	Butter Fat Lbs.
Feb. 4	1380.8	4.87	67.24
Mar.	1933.5	4.78	92.42
Apr.	1809.2	4.88	88.29
May	1654.7	5.64	93.33
June	1565.4	5.54	86.72
July	1479.4	5.17	76.48
Aug.	1490.8	5.36	79.91
Sept.	1364.9	5.67	77.39
Oct.	1313.1	5.21	68.41
Nov.	1250.5	6.20	77.53
Dec. 5	193.7	6.20	12.01
Total	15436	5.31	819

Homeward Bell 700716, Reentry 24174

10th 10yrs—HIR—365—3x

BY producing 16188 lbs. of milk and 882 lbs. of fat at 10 years of age in 365 days—3x, Homeward Bell has taken 10th place for all Guernsey cows, 5 years old or over, testing in the HIR Division of the Advanced Register. At seven years, she made 9894 lbs. of milk and 532 lbs. of fat in 313 days, 2x, in D. H. I. A. Then at eight years, after mastitis difficulties, she made 8969 lbs. of milk and 485 lbs. of fat in 298 days, 596 T. M., in HIR. On page 1055 of the Guernsey Breeders' Journal for August 1, 1949, in connection with the write-up of the National record of her daughter, Homeward Gretchen, 17672 lbs. of milk and 1009 lbs. of fat, first Jr4—HIR—1095—3x, it was stated that "Bell is again on HIR test at 10 years and has averaged over three lbs. of fat for the first 95 days." Homeward Bell was bred by Joe C. Patterson, Reed City, Mich., and the record was made in his herd.

In addition to being big and rugged, and of good type and long life, Homeward Bell appears to be a brood cow. She has five daughters in the Patterson herd. The four that are in milk are full sisters by Homeward Quo Vadis. Homeward Gretchen made 8154 lbs. of milk and 472 lbs. of fat in 365 days, 2x, as a two-year-old in D. H. I. A. Then, as a three-year-old, in a short lactation of 238 days, with mastitis difficulty, made 6125 lbs. of milk and 334.3 lbs. of fat in D. H. I. A., and then came right back and made her National record quoted above of 1009 lbs. of fat, 365, 3x. Homeward Rosebud is finishing a Jr4—HIR—365—2x

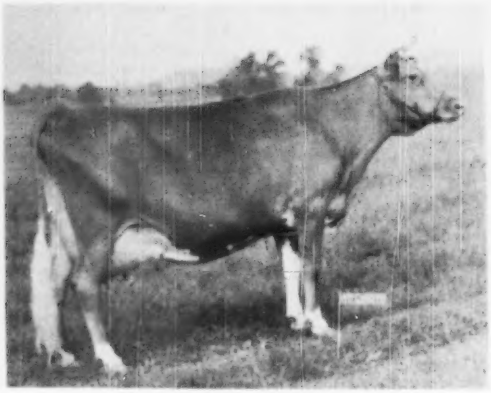

Homeward Bell

record. Homeward Dream Girl has finished with 8323—422—Sr2—HIR—365, 2x. Homeward June is on test as a Sr2, 2x, and in 171 days, to the end of March, she has made 4621 lbs. of milk and 258 lbs. of fat.

How is this producer and reproducer bred? She is now 11 years old, due with her ninth calf in May and she comes from way back—all the way. A few older breeders may remember years ago, in 1921, when Norman's Missaukee Red Rose made 15122 lbs. of milk and 760 lbs. of fat, National record in class GG, for Arthur M. Smith, Lake City, Mich. Then Charlie Knight bought her and took her to Ravenna, Ohio, and made 17527 lbs. of milk, 900 lbs. of fat with her for a class leader record in class C, in 1923, and again in 1926 got 16659 lbs. of milk and 811 lbs. of fat, class A. She was sired by Norman of Chesney Farms and was full sister to Norman's Missaukee Rose Chieftain. "Chieftain" sired a daughter called Nearbrook's Blossom that Joe Patterson bought years ago from the Verne Lambert Estate. The Osceola County Herald for August 28, 1934, in writing up the Patterson Dairy stated: . . . "while in the individual cow class, a Patterson Dairy pure bred Guernsey, Blossom, led with 10537 lbs. of milk and 621 lbs. of butter fat. This is the highest record ever made in the local D. H. I. A. on twice-a-day milking." This record is found in the Patterson's 1930-31 D. H. I. A. book. Their 1935-36 book gives her credit as a 10-year-old cow of 9444 lbs. of milk and 518.9 lbs. of fat in the calendar year. Mated with Leona's Butter Boy, Nearbrook's Blossom produced Blossom of Homeward. She never had an official record but has credits in the D. H. I. A. of 7360 lbs. of milk and 358 lbs. of fat in 308 days on 2x at two years; 7744 lbs. of milk, and 406 lbs. of fat in 308 days at three years under poor conditions. She only had the one daughter in the herd and was sold to a neighbor, but that heifer was Homeward Bell. Now, too late, it looks as if she should not have been sold.

Homeward Bell was sired by Quanqual Governor, a bull unappreciated in the community until too late. In 1947, a U. S. D. A. proving showed five daughters from three different herds, under not more than average care, whose nine records averaged 8879 lbs. of milk and 479 lbs. of fat and exceeded their dams by 804 lbs. of milk and 58 lbs. of fat. Quanqual Governor was by Bournedale Governor Morwenna, three A. R. daughters, including Bournedale Frolic, 15535—784—D, he by Maxim of Bournedale, 10 P. R. sons and 27 A. R. daughters, out of Imp. Morwenna of Westview, 9984 lbs. of milk and 532 lbs. of fat, class GG, a daughter of Governor III. of Les Grantes. The dam of Quanqual Governor was Aliquante, 13658 lbs. of milk and 750 lbs. of fat, class A, two A. R. daughters, she by Langwater Hornet, 34 A. R. daughters, he out of Pride of Birth.

The Pattersons started in D. H. I. A. in 1928, when they only had two cows. Now for several years, they have been in HIR. They test all the young cows on two times until they have them figured out. Then when they feel they are ready, they give them a three-time record, usually running from three to five cows on three-time milking. Joe observes two things—the Bell and the Marlene families have it in them. When the time comes, the females in those two families roll out their 800 pounds of fat. In general, his cows that make 500 pounds on two times, when given a better chance and feed and three-time milking, make 800 pounds fairly easily.

Sire: Quanqual Governor 215254.
Dam: Blossom of Homeward 506413.
Breeder: Joe C. Patterson, Reed City, Mich.
Owner: Joe C. Patterson, Reed City, Mich.
Born: Dec. 15, 1938. Calved: Feb. 20, 1949.
Supervised by Michigan State College, East Lansing, Mich.
3 Milkings Daily. Total Milkings: 1095.
Began Test: Feb. 23, 1949. Finished: Feb. 22, 1950

	Milk	Butter Fat		Days on Test
Records:	16188	5.4	882	365

Shogun's Pearl 981686. H. I. 35676

10th—Sr4—HIR—365—2x

QUALITY PARK FARM, Hudson, Wis., owned by Charles A. Ward, one of the new Guernsey herds in the State, has just completed its first class leading record. Shogun's Pearl has finished with 12030—702—Sr4—HIR—365—2x, giving her 10th place in the class.

"Pearl" was purchased from her breeder, Wilmer T. Orth, Oconomowoc, Wis., at the 1948 Wisconsin State Sale. She was fed and milked by Dale Holle, the assistant herdsman at Quality Park Farm, under the direction of Herbert Beard, livestock superintendent.

Blakeford Shogun, the sire of "Pearl" has 29 A. R. daughters. He was by Blakeford Mikado, one P. R.

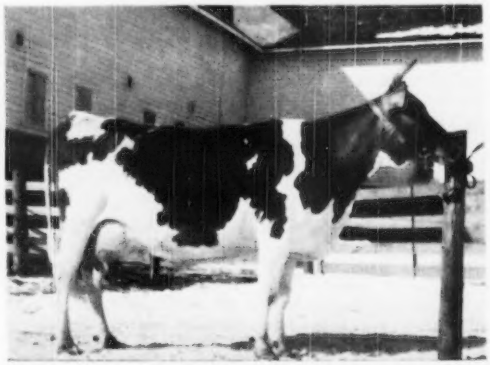

Shogun's Pearl

son and 53 A. R. daughters, including Readbourne Anitra with 15613—837—6yrs—365C—3x, and out of Haven Hills Wilma, 14235—766—AA. "Mikado" was by Langwater Shah, that has 48 P. R. sons and 56 A. R. daughters, and out of Franchester Delight, 16714—841—A. "Wilma" was by Aiyukpa K. Sailor Lad, four P. R. sons and 13 A. R. daughters, and out of Appletree Point Dazzler, 10029—501—D.

Monarch's Surprise, the dam of "Pearl," has a record of 7440—385—DD. She was by Monarch's Bluebell Dandy, 15 A. R. daughters, and out of Monarch's Glenwood Beauty, 8401—415—AAA.

"Pearl" had no special care during the year, being kept in a stanchion during the winter and running with the herd at pasture. She was fed the regular herd ration, which consisted of home-grown alfalfa hay and corn silage, plus a grain mixture consisting of 250 pounds of corn and cob meal, 500 pounds of oats, 100 pounds of bran, and 100 pounds of oil meal. She also has two pounds of beet pulp per day.

Sire: Blakeford Shogun 258993.
Dam: Monarch's Surprise 398604.
Breeder: Wilmer T. Orth, Oconomowoc, Wis.
Owner: C. A. Ward, Hudson, Wis.
Born: Nov. 22, 1943. Calved: Nov. 7, 1948.
Served: April 14, 1949.
Supervised by University of Wisconsin, Madison, Wis.
2 Milkings Daily. Total Milkings: 730.
Began Test: Nov. 10, 1948. Finished: Nov. 9, 1949.

	Milk	Butter Fat		Days on Test
Record:	12030	5.8	702	365

Ellwood Rudy's Illia 925876, H. I. 36529

8th—Sr3—HIR—365—2x

A DAUGHTER of Ellwood's Royal Prince Rodolfo has completed a class leader record. She is Ellwood Rudy's Illia with 11792—679—Sr3—HIR—365—2x on test in the herd of Arthur Azevedo, Turlock, Calif. What probably makes her record all the more outstanding is the fact that Mr. and Mrs. Azevedo's 13-year-old son does all the milking, while the farm operation itself is carried on by the senior Azevedo, who also supervises the feeding. Dusty Lane is a family farm.

"Illia" was purchased in the Ellwood Dairies Dispersal Sale in 1948, when the Azevedos purchased 11 head for their Guernsey foundation, and they paid $560 for "Illia." She is a daughter of Ellwood's Royal Prince Rodolfo, a grandson of old Highland Royal Prince, one of the 15 sires in the breed with the highest number of tested daughters with records of 700 pounds of fat or more, as 17 of his daughters had 27 records of over 700 pounds. Rodolfo's dam is Roxey's Emmy of New Grove, with only a C. T. A. record, but because they liked her and had faith in her ability, Russell Doty, who bred "Rodolfo," and David Bowser, his manager, used him extensively. In fact, Mr. Bowser has just purchased her bull calf, a son of Ellwood Rudy's Lad, also a "Rodolfo" son, for his El Grande Guernsey Dairy in Goleta. This makes the new Bowser sire a double grandson of Ellwood's Royal Prince Rodolfo. "Illia" was bred right back to Ellwood Rudy's Lad.

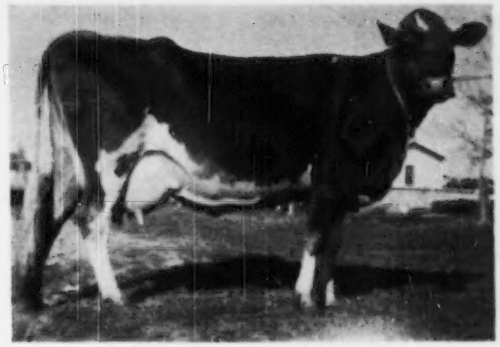

Ellwood Rudy's Illia

When Ellwood Dairies held a reduction sale in 1945, old Ellwood's Royal Prince Rodolfo was brought into the ring, but no bids were received, so he was taken out. Later, he sold at private treaty to a commercial dairy. Since then, a good many breeders would like to have had him. His daughters have proved consistent year-after-year producers, and in every herd are doing well. The Azevedos have another daughter, Ellwood Rudy's Freckles that as a Jr3 made 8759—500—HIR—2x. "All his daughters are good, is the information when you talk to someone that has Rudy daughters," according to Mr. Azevedo.

"Illia" was given no special care, pasturing with the rest of the herd. She gets good alfalfa hay and six pounds of dairy feed daily. She is a very easy milker and not a bit nervous, this latter character is also evident in most "Rudy" daughters.

Illia's dam is Ellwood Star's Lillian with 8917—388—FFF. Her sire is Meadow Lawn Star, A. R., a Wisconsin-bred bull, he a son of Cherub's Duke of Woodland Echo. Illia's maternal granddam is Lillian of Dairymaid Farm with three records topped by 11383—551—AAA, and is the dam of three A. R. daughters. Her sire is Cherub's Pride of Elderon, also bred in Wisconsin where the Doty Brothers got many of their foundation cattle.

The Rodolfo daughters are large, dairy looking females. Illia's record places her in eighth place.

Sire: Ellwood's Royal Prince Rodolfo 229506.
Dam: Ellwood Star's Lillian 771163.
Breeder: Doty Brothers, Goleta, Calif.
Owner: Arthur Azevedo, Turlock, Calif.
Born: April 22, 1945. Calved: Feb. 3, 1949.
Supervised by University of California, Davis, Calif.
2 Milkings Daily. Total Milkings: 696
Began Test: Feb. 6, 1949. Finished: Feb. 5, 1950.

	Milk	Butter Fat		Days on Test
Record:	11792	5.7	679	348

Charlene of Hillcrest

Charlene of Hillcrest 943566, H. I. 36481

7th Jr3—HIR—365—2x

WITH a production of 13623 lbs. of milk and 711 lbs. of fat, Charlene of Hillcrest takes over as a class leader in the Jr3—HIR—365—2x division, claiming seventh place for her owner, Ronald Wetherwax, Wyoming, N. Y. This heifer is a daughter of one of the first cows purchased by Mr. Wetherwax in 1944. When still a high school student he started to operate the Hillcrest Farm. Within these few years young Wetherwax has assembled an attractive herd that is one of the leaders in production in Wyoming County. Herd averages of 460 in 1948, 489 in 1949, and over 500 in 1950, gives one a good idea of the soundness of this young breeder's selections.

Chapman's Royal Edytha is the dam of the new class leader. "Edytha" has a 5yr—HIR—2x record of 10497 lbs. of milk and 476 lbs. of fat. At the time of sale, "Edytha" was bred to Charlescote Patriot the sire of the new leader. Frank P. Chapman, Ontario, N. Y., was the breeder.

Charlescote Patriot was by Langwater Peter, 20 P. R. sons and 36 A. R. daughters, including two class leaders, Langwater Petite, 16991—1027—Jr4—365C—3x, and Endean Hibernia, 16421—904—Jr3—365—3x. Charlescote Larch, the dam of "Patriot," has a record of 12437—667—GG. "Peter" was by Langwater Merrymaker, 36 P. R. sons and 34 A. R. daughters, and out of Langwater Honoria, 17270—937—AA, while "Larch" was by Atyukpa P. King, one P. R. son and 16 A. R. daughters, and out of Beechwood Princess Isabelle, 13194—651—G.

Chapman's Royal Edytha was by McDonald Farms Francois, six A. R. daughters, and out of Chapman's Royal Dorcas, a daughter of Cornell Royal Superb, two A. R. sons and 22 A. R. daughters, and out of Suzie of Evergreen Farm. "Francois," was by Valor's Royal Blend, nine P. R. sons and 53 A. R. daughters, and out of Argilla Foaming, 10496—628—F.

The Hillcrest herd now numbers over 10 head and "Ronnie" Wetherwax has plans well under way to add to the 90 acres that make up his farmstead. "Charlene" has added two daughters to this herd, Susie of Hillcrest and Hillcrest Dorcas. These heifers are by Rachel's Son and Caumsett Mariner, respectfully. Both of these bulls are in the Genesee Bull Proving Association, of which Mr. Wetherwax is a member.

Sire: Charlescote Patriot 347969.
Dam: Chapman's Royal Edytha 792933.
Breeder: Frank P. Chapman, Ontario, N. Y.
Owner: Ronald Wetherwax, Wyoming, N. Y.
Born: Nov. 12, 1945. Calved: Dec. 27, 1948.
Served: Dec. 8, 1949.
Supervised by Cornell University, Ithaca, N. Y.
2 Milkings Daily. Total Milkings: 730.

Began Test: Dec. 30, 1948. Finished: Dec. 29, 1949.

	Milk	Butter Fat		Days on Test
Record:	13623	5.2	711	365

Levelland Farm's Valencia 974865, H. I. 36546

2nd Jr2—HIR—365—2x

BY producing 17629 lbs. of milk and 744 lbs. of fat on twice-a-day milking as a junior two-year-old in Herd Improvement Registry, Levelland Farm's Valencia has taken second place among Guernsey cows tested as Jr2—HIR—365—2x. This is on the basis of her butter fat production. Among the class leaders of the breed in HIR—365 days—2x, of all ages, only four cows have exceeded her in milk production and all of these were mature when tested.

She was bred by and made her record for A. J. Custer and Sons, Auburn, Ind. A quarter of a century ago, as a young man, Ek Custer made quite a reputation as a breeder and exhibitor of Duroc Jersey hogs. Then 10 years ago, as his fine boys began to grow up, he began to buy registered Guernsey heifers and to try to build a herd. Perhaps the greatest accomplishment of Mr. and Mrs. Custer is that all five boys are still with them, active in the operation of the farms and in the building of the herd.

In February, 1941, at the farm sale of Kenneth L. Stickler, Columbia City, Ind., Mr. Custer bought what he describes as a beautiful four-year-old cow, Judy Letsdobetter, for $76. Mated with the then Custer herd sire, Marjohnelle Royal Liberator, she produced Judy Nellie of Fairview Farms, that in 1948 made a national record for the Custers of 15288 lbs. of milk, 787 lbs. of fat, HIR—Sr4—365—2x. Later, mated to Marjohnelle C. King, by Langwater Columbus, 14 P. R. sons and 29 A. R. daughters, and out of Marjohnelle P. Flossie, 760 lbs. of fat at five years, she produced Levelland Farm's Lida. The new class leader was Levelland Farm's Lida's first and only calf. She died thirty minutes after this calf was born.

In August, 1943, Mr. Custer selected Meadow Lodge King's Master from Meadow Lodge Farm, Oklahoma City, Okla. He still heads the herd, with about 40 daughters. So far as the Custers know, they own all his daughters but one, Lone Manor Master's Cuttie, that is now on test in the herd of Everett Beaty. Fourteen of his daughters are in milk in the Custer herd now and on HIR test. Three have finished their first calf records: Levelland Farm's Star, sick, made 7653—344—Jr2—608 T. M.; Levelland Farm's Modiste made 10473—472—Jr2—692 T. M.; and the new class leader, Levelland Farm's Valencia. Five of the others, still on test, according to Mr. Custer, are going at a 600-lb. clip with first calf. One, Levelland Farm Dauntless, has started off in her first few months right at the same clip as "Valencia" did. Ek Custer made a national record in 1948 with the maternal sister to Valencia's dam. In 1949 he made a class leader with "Valencia." In 1950 he hopes to make another class leader record with this paternal sister to "Valencia."

"Master" is by Langwater King of the Meads, 74 P. R. sons and 107 A. R. daughters, a son of Langwater Pharaoh, 54 P. R. sons and 50 A. R. daughters, out of Langwater Queen of the Meadow, 13116—731—D. "King of the Meads" is out of Meadow Lodge Modiste, 14224—630—B, that is by Langwater Diadem, seven P. R. sons and 18 A. R. daughters, and out of Meadow Lodge Rex's Valencia, 13410—662—G.

"Valencia" is a beautiful young cow as her picture indicates. Mr. Custer states that she made her record the easiest of any cow he ever milked. Ek himself did the feeding and one of the sons, Dale, milked her all the way, even to giving up their vacations—no

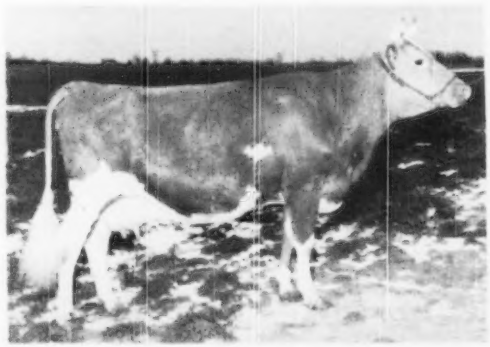

Levelland Farm's Valencia

hshin. She was fed a 14 per cent dairy ration, plus the Master Mix Fitting ration, with top quality ladino, alfalfa, and Brome grass hay, kept in the barn during the day from 10:00 a. m. on, and pastured at night on good pasture. She was bred July 28 and is due to have her second calf on May 8.

Sire: Meadow Lodge King's Master 330129.
Dam: Levelland Farm's Lida 927683.
Breeder: A. J. Custer & Sons, Auburn, Ind.
Owner: A. J. Custer & Sons, Auburn, Ind.
Born: Sept. 20, 1946. Calved: Feb. 3, 1949.
Supervised by Purdue University, Lafayette, Ind.
2 Milkings Daily. Total Milkings: 726.
Began Test: Feb. 6, 1949. Finished: Feb. 5, 1950.

	Milk	Butter Fat		Days on Test
Record:	17629	4.2	744	363

Alexander's Supreme Beta 1078439, H. I. 36048

9th Sr2—HIR—365—2x

By producing 12623 lbs. of milk and 653 lbs. of fat, Alexander's Supreme Beta, owned by R. G. Neel, Maple Grove Farm, Mooresville, N. C., placed ninth Sr2—HIR—365—2x. "Beta" was bred by J. S. Alexander, Mooresville, N. C.

The sire of "Beta," Clear Springs Supreme's Fred, was by Maxim's Master Fred, seven P. R. sons and 28 A. R. daughters, and out of Supreme's Ruth, 10733—553—G. "Master Fred" was by High Point Prince Maxim, 50 P. R. sons and 76 A. R. daughters, including Quail Roost Maxim's May Rose, a former class leader with 15227—867—BB, and out of Master Fred's Chene of Bdk., 12927—734—AA. "Ruth" was by Cornelia's Supreme, four P. R. sons and 29 A. R. daughters, including Supreme's Virginia, a former leader, with 16587—773—DD, and out of Ruth of Edisto Farms, 11828—680—D.

Alexander's Harvester's Beta was the dam of the new leader.

Sire: Clear Springs Supreme's Fred 345523.
Dam: Alexander's Harvester's Beta 1078432.
Breeder: J. S. Alexander, Mooresville, N. C.
Owner: R. G. Neel, Mooresville, N. C.
Born: Mar. 18, 1946. Calved: Dec. 15, 1948.
Served: June 19, 1949.
Supervised by North Carolina State College, Raleigh, N. C.
2 Milkings Daily. Total Milkings: 730.
Began Test: Dec. 18, 1948. Finished: Dec. 17, 1949.

	Milk	Butter Fat		Days on Test
Record	12623	5.1	653	365

Pharos King's Donett 849565 Reentry, 90070

5TH SR4—305C—3x

Alfred L. Kaskel, Doral Farm, Stamford, Conn., is the owner of Pharos King's Donett, leader in fifth place, Sr4—305C—3x, with a production of 13600 lbs. of milk and 784 lbs. of fat. "Donett," bred by Est. A. T. Pattison, Simsbury, Conn., has two other records including 12829—753—Jr2—365—3x and 11279—625—Sr3—HIR—365—2x.

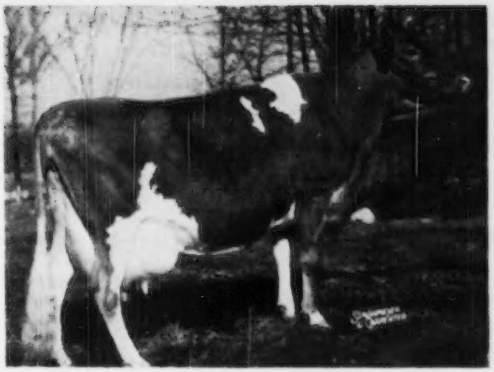

Pharos King's Donett

Thirlstane King Eugene, sire of the new leader, has 25 A. R. daughters. He was by Broadland Border King, 26 P. R. sons and 43 A. R. daughters, that was by Green Meadow Coronation King, 20 P. R. sons and 27 A. R. daughters, including Green Meadow Lustre, 16371—978—Sr3—365—3x, and out of Green Meadow Beatrice, 12266—674—E. "Eugene" was out of Maple Lane Africander's Eugenie, 16197—833—AA, that was by Saugerties Africander, 13 P. R. sons and 50 A. R. daughters, and out of Moorland Eugenie, 10231—564—G.

The dam of "Donett" was Pharos Sensation Donetta that has two records, 13693—737—GG and 16011—827—5yrs—365—3x. She was by Holly Farm Sensation, 15 A. R. daughters, and out of Donetta of Pharos, 9743—506—B. "Sensation" was by Laurel Hill Senator, six P. R. sons and four A. R. daughters, and out of Riverview's Governor's Mermaid, 14666—791—G, while Donetta of Pharos was by Holly Farm Reliance, 15 A. R. daughters.

"Donett" is typical of the Green-Meadow-Coronation breeding that is being followed and developed by O. S. Cook, manager at Doral Farm.

Sire: Thirlstane King Eugene 273140.
Dam: Pharos Sensation Donetta 721987.
Breeder: Est. A. T. Pattison, Simsbury, Conn.
Owner: Alfred Kaskel, Stamford, Conn.
Born: June 16, 1944. Calved Feb. 22, 1949.
Served: June 10, 1949. Calved March 18, 1950.
Supervised by University of Connecticut, Storrs, Conn.
Carried calf 200 days during test.
3 milkings daily. Total milkings 911.

1949	Milk Lbs.	Butter Fat %	Butter Fat Lbs.
Feb. 28	112.6	4.79	5.39
Mar.	1611.9	4.79	77.21
Apr.	1814.0	5.36	97.23
May	1705.0	5.35	91.22
June	1461.8	5.69	83.18
July	1382.3	5.32	73.54
Aug.	1326.6	5.14	68.19
Sept.	1167.5	6.73	78.57
Oct.	1086.4	6.39	69.42
Nov.	1041.9	6.85	71.37
Dec. 27	890.6	7.77	69.20
Total	13600	5.76	784

Llan Fair Footprint's Etta 948200, A. R. 108437

7TH SR2—365C—3x

About five years ago when William L. Jones was selecting his original foundation for the Llan Fair Farms herd, Pine Grove, Pa., several selections were made at the farm of Foremost Guernsey Association, Inc.

(*Please turn to page 51*)

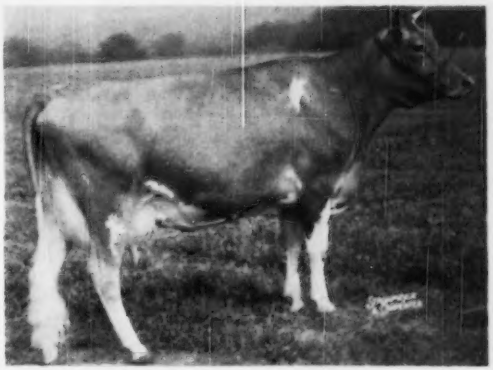

Llan Fair Footprint's Etta

Home of . . .
High Test and Production

VISIT →

FLYING HORSE FARM
South Hamilton, Mass.

We Wish To Present Flying Horse Colonel's Promise And Himself

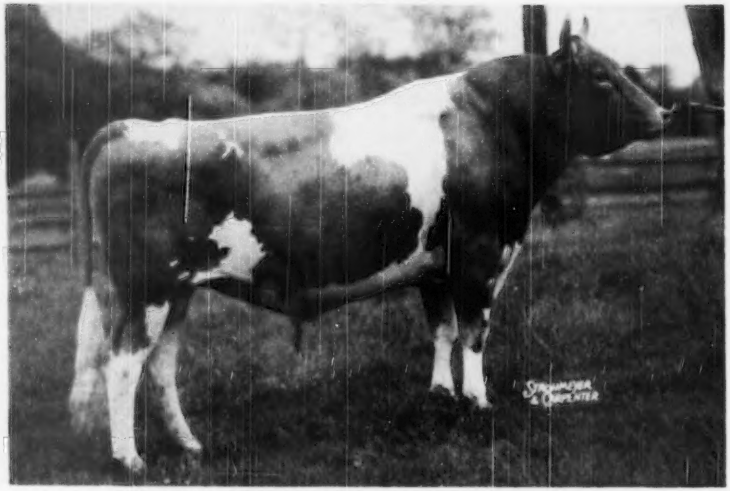

FLYING HORSE COLONEL'S PROMISE
A son of Chedco Colonel, A. R. Sire of Flying Horse General's Pitcan, 15315—730—Jr2—305—2x. 6 daughters on test at Flying Horse Farm.

A Promise Son

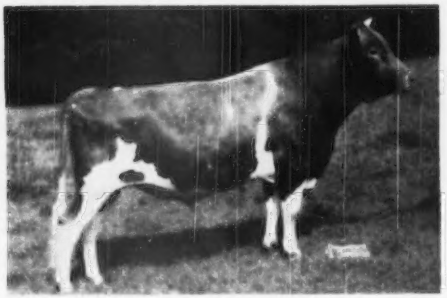

FLYING HORSE MELODY'S GENERAL
One of the herd sires now in service at Howland Farm, Brattleboro, Vt.

Promise's Dam

ALFALFA FARM PRIMROSE
12058—765—E
17564—1083—Sr4—365C
National Record
Classified E at 12 years.

T. B. Accredited . . . Mass. Abortion Free No. 60

FLYING HORSE FARM • ***South Hamilton, Massachusetts***

Please address correspondence to . . .
Corey C. Garey, Manager

Graham Foster, Herdsman

Home of . . .
High Test and Production

VISIT →

FLYING HORSE FARM
South Hamilton, Mass.

Four Of His First Daughters To Calve At Flying Horse

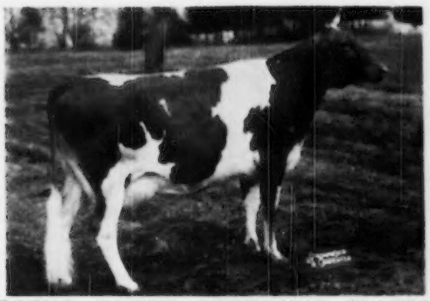

FLYING HORSE GENERAL'S CLARISE
6372—309—Sr2 in 153 days

FLYING HORSE GENERAL'S QUENELL
3135—138—Sr2 in 78 days

LOOK THEM OVER—THIS IS AS THEY COME FRESH—**NO SELECTIONS**

WE THINK WE HAVE A GREAT BULL IN THE MAKING

FLYING HORSE GENERAL'S ELLEN
1989—88—Jr2 in 48 days

FLYING HORSE GENERAL'S FLUTE
10759—556—Jr2 in 296 days

IF THESE HEIFERS PLEASE YOU WHY NOT LET US SEND YOU PEDIGREES OF BULL CALVES SIMILARLY BRED.

T. B. ACCREDITED . . . MASS. ABORTION FREE NO. 60

FLYING HORSE FARM • ***South Hamilton, Massachusetts***

Please address correspondence to . . .
COREY C. GAREY, Manager

GRAHAM FOSTER, Herdsman

Steve W. Close

STEVENSON W. CLOSE, assistant advertising manager of the Guernsey Breeders' Journal, has resigned his position, effective May 15, 1950. Steve and a cousin, William Webster, recently purchased the Coolbranch Farm, a 262 acre farm near Churchville, Harford County, Md. Steve and his associate, Bill Webster, plan to build and develop a herd of Guernseys and in time, as the operation gets into full swing, they expect to milk about 60 cows. This is one of the outstanding farms in fertile Harford County. The management and development of the farm and herd will be under the active guidance of Steve Close.

Steve W. Close
(Photo by RON DUTTON)

William Webster needs no introduction. He is well-known in the field of public utilities and atomic energy. He is chairman of the Research and Development Board in the Defense Department. He is a Marylander, born in Bel Air, graduated from Annapolis in 1920 and commissioned a naval constructor. Mr. Webster has been active in the field of weapon research and development since early in the war and held an important post in the atomic energy field.

During the past four years, since May 1, 1946, Steve has worked closely in contact with Guernsey breeders throughout the country on their advertising problems. His pleasing personality, knowledge of Guernsey activities, and help in preparing advertising copy have meant much to the Guernsey Breeders' Journal and to those breeders who wanted advice and help on advertising problems. He has made many friends, both in the office and in the field.

Steve was born in Bel Air, Md., and spent his earlier life in Harford County. He was active in 4-H Club work and was a member of the 1936 Maryland 4-H team that placed second at the National Dairy Show in Texas, being high man in all 4-H judging at this National. Steve attended Cornell University and worked at the Dairy Experimental Farm under the direction of Prof. Ed. Harrison. While at Cornell he was active in all phases of dairying and was high man at the Eastern States Judging contest and fourth at the National in Harrisburg in 1940.

Following his graduation from Cornell, Steve served four and one-half years with the armed forces, both in this country and the European theater. He was promoted to the rank of Major at the time of his discharge.

Steve and his family plan to move to their new home about May 15.

Larry Tessier

LARRY TESSIER died suddenly on March 20. He was manager of Witchwood Farms, North Wales, Pa., owned by Philip J. Baur. Mr. Tessier had a long and successful career with Guernseys. An Iowa boy, he was on the show circuit and connected with the herd of W. W. Marsh. Several years later he joined H. G. Haskell, at Hill Girt Farm, Chadds Ford, Pa. Larry spent many years with the Hill Girt herd, and in 1940 became a field-man for Bedford Milling Company. During the following eight years he was connected with the Shady Brook Farm, Pittstown, N. J., and manager at Hagan Farms, Poughkeepsie, N. Y. In 1948 he accepted the position as manager at Witchwood.

Larry was well-liked and made a large host of friends throughout the country. During his residence in Pennsylvania, he was very active in the Chester County Association, as well as the State Guernsey Breeders' Association. He is survived by his wife, a son, and a daughter.

Walter Miller Passes

WALTER MILLER, managing editor of Western Livestock Journal at Los Angeles, Calif., died late in February. He was one of the most widely known livestock men in the country, a son of J. H. Miller of Peru, Ind., one of the early Shorthorn breeders, and attended the first International Exposition with his father. As a reporter on the old Breeder's Gazette in Chicago, he was an authority and later he was one of the buyers of the Gazette. Mr. Miller went to the Western Livestock Journal in 1936. Just before his demise he was made a member of Sigma Delta Chi, professional journalistic fraternity, by students of Southern California University.

Walter was a great friend of the Guernsey breeders on the West Coast and had helped many of them with their herds and advertising. He will be missed not only on the Western Livestock Journal but by his host of friends.

Chat . . .

Tarbell Gallant Western Star is the service sire of the Burger's Place consignment to the Western Guernsey Classic, and not the sire of the consignment as given in their advertisement in the April 1 Journal, page 1078. Burger's Place is owned by Albert Burger, Turlock, Calif.

In the Sterling Farms, Inc., advertisement, on page 1188 of the April 1 Journal, Pine Manor Crown Jewel was listed as being classified GP '47 instead of VG '47. This error was due to a misstatement in the 1948 Summary of the Performance Register on page 82. "Jewell" classified VG at both 10 and 11 years of age.

In the April 15 Journal, on page 1374, in the Upaway Farms advertisement, the statement was made, "Flash a beautiful son of Argilla Fina Lee." This should have been a son of Argilla Fina Lee 3d, a daughter of Argilla Fina Lee.

Seven members of President Russel Phillips' family, representing three generations, were present at a recent meeting of the Placer County, Calif., G. B. A. The two Phillips sons are partners with their father.

GORDON HALL

Purchasing Agent ***Consultant***

For a number of years I have cooperated with owners and managers in founding and developing herds. I believe this work has been profitable to them, at least all are on a sound basis, and that I can be of equal help to others.

Princeton TEL. 1895 ***New Jersey***

THE HOME OF GARDENVILLE CORONATION KING

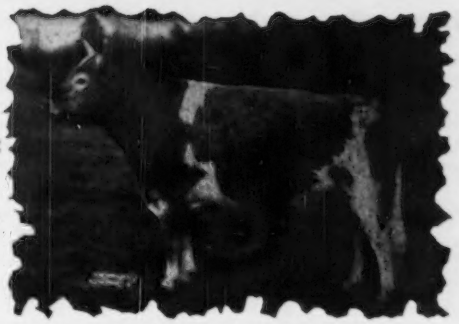

FACTS ABOUT A KING SON FOR SALE

Dropped March 8, 1950

His seven nearest dams average **16643 lbs. of milk—823 lbs. of fat** including four immature records (1—2x—10 months).

His dam, a Foremost Hermes daughter, has **11539—610—Sr2—365C, 10525—555—Sr3—305C, 13303—701—Sr4—365C (pending),** on retest 953—51—6yrs in 21 days. The next dam has three immature A. R. records made in 305 days, 2x, that average 11670 lbs. milk—611 lbs. fat, including a Class Leading Record.

A maternal sister was top heifer in the 1949 Ohio Classic Sale going to Charles L. Melenyzer, Charmel Farm, for $2,300. Glenna now has approximately 7,000 lbs. milk—300 lbs. fat as a Jr2 in 140 days. A sixteen months old full sister to this young bull is a real one.

A CARD OR WIRE TODAY WILL BRING YOU HIS EXTENDED PEDIGREE TOMORROW.

ADVANCED REGISTRY CREDITS FOR MARCH 1950

		MARCH CREDITS		TOTAL CREDITS		
NAME	AGE	MILK	FAT	MILK	FAT	DAYS
CREOLE	7	1637	85	**5803**	**299**	106
PLUM	Sr4	1371	75	**1605**	**88**	37
MARGO	6	1274	70	**3606**	**213**	86
ADA	Jr3	1300	69	**1367**	**73**	33
SNOWBALL	Sr4	1345	65	**6068**	**299**	132
DAFFODIL	Sr4	1109	64	**4842**	**244**	111
RITA	Jr3	1292	60	**2237**	**104**	53
GENEVIEVE	5	1360	57	**3694**	**167**	82
PATIENCE	7	1049	54	**12128**	**565**	284
OPAL	6	1008	53	**5945**	**316**	147
GARDENIA	6	953	51	**953**	**51**	21
* IRENE	7	788	50	**11523**	**608**	305C (pending)
GIFT	Sr4	890	49	**4057**	**212**	124
* SUSAN	5	817	49	**13280**	**718**	344
* DELIA	5	861	48	**13806**	**653**	361
SUE	Sr4	846	48	**10049**	**508**	269
DAISY GIRL	6	772	47	**9212**	**500**	264
* STARLING	8	881	47	**7927**	**413**	214
* TONI	Jr3	777	47	**9725**	**531**	291
* HEROINE	Jr3	756	46	**6521**	**367**	222
DAWN	Jr3	782	46	**8726**	**453**	264
PEARL	Jr2	888	44	**3836**	**175**	124
* TRUE	6	751	44	**10446**	**521**	298
* PAULINE	Jr3	797	43	**8949**	**446**	268
SUSIE	Jr3	720	42	**10249**	**538**	337
ZELLA	Sr3	842	42	**5721**	**280**	166
* SUCCESS	Sr2	702	41	**4882**	**260**	198
* ASTOR	Jr2	758	40	**8761**	**428**	282
OLIVE	Sr2	645	40	**10085**	**551**	362
SUPREME	Sr2	785	40	**5582**	**269**	193
* GRACIOUS	7	805	40	**9410**	**473**	262
DUCHESS	7	731	38	**9486**	**467**	266
VERBENA	Jr2	725	38	**6109**	**289**	222
PETAL	Jr2	836	37	**3750**	**180**	133
* BLANCHE	6	666	30	**9776**	**433**	292
* FREIDA	Jr2	566	29	**8104**	**353**	292
* DOLLY	6	286	15	**12424**	**564**	305C—3x (pending)
* BARONESS	5	135	7	**14954**	**662**	365 (pending)

* SAFE IN CALF TO GARDENVILLE CORONATION KING.

CALFHOOD VACCINATED FULLY ACCREDITED

Telephone Pennington 6—10 miles from Trenton—Route 29, Titusville, New Jersey

ARTHUR M. YOUNGS, Owner JOSEPH E. ADAMS, Manager JULIUS F. DENOW, Herdsman

NORMANDY FARM
GUERNSEYS

Consigned . . . MID-WEST INVITATIONAL SALE

Waukesha, Wisconsin — Saturday, May 13, 1950

Normandy Flora

Born: March 16, 1946
9458—495—Jr2

Served March 2, 1950, to PINE MANOR COUNT OF LAKEWOOD that traces to Jean Du Luth Coronet, 20004—952—AA ($8,000), 5 A. R. daughters, 2 over 946 lbs. fat. All over 617 lbs. fat. 2 A. R. sons. Count of Lakewood is a full brother to Pine Manor Courtesy, A. R. ($20,000), VG '47-E '48.

Sire: PINE MANOR CORONATION KENFLEUR, a son of Coronation King of Pine Manor, A. R. ($11,500) herd sire at Hominy Hill Farms, Colts Neck, N. J., and out of Coronation Alida (see below).

Her Paternal Granddam

CORONATION ALIDA
9060—558—Jr2C
11920—763—Jr4
Full sister to Coronation Prince Steadfast, A. R.

Her Dam

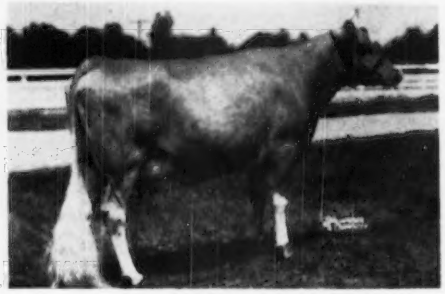

NORMANDY ANITA
10493—562—Jr2
A daughter of Coronation Prince Steadfast and out of Normandy Maxie Royal, 12158—618 Jr2C.

T. B. ACCREDITED NO. 427911 . . . BANG'S ACCREDITED NO. 1451B

VISITORS WELCOME

MR. AND MRS. H. C. KRANNERT, Owners
KENNETH TATE, Manager

NEW AUGUSTA, INDIANA

Footprint's Etta . . .

(Continued from page 45)

Among these selections was the heifer, Foremost Royal's Julietta, and at the time of selection "Julietta" was in calf to Foremost Footprint. The offspring from this mating, born at Llan Fair Farms, was Llan Fair Footprint's Etta, that has recently completed a record of 17390—810—Sr2—365C—3x, to place her seventh among the leaders in this division.

Footprint's Etta's sire is a son of Foremost Acme, that now has 43 A. R. daughters and 11 P. R. sons, he being by Foremost Royal Valor and out of Foremost Lida, a double class leader with records of 15537—826—Jr2—365C—3x, and 17674—962—Jr4—365C—3x. Langwater Country Blossom is the dam of "Footprint," and she has records of 11936—607—G and 15080—729—AA. "Footprint" is a three-quarter brother to Foremost Quaint Lady, that was sold for $15,000 to Curtiss Candy Company in 1947. "Blossom" was by Langwater Pharaoh, 54 P. R. sons and 50 A. R. daughters, and out of Langwater Country Flower, 15106—790—A.

Etta's dam, Foremost Royal's Julietta, is a daughter of Foremost Royal Valor, that now has 76 A. R. daughters and 22 P. R. sons. "Julietta" has recently completed a record of 18567—934—Sr4—365C—3x to become the fifth daughter of "Royal Valor" to make over 900 lbs. "Royal Valor" is a son of a former national record cow, Valor's Faithful, 20011—976—AA, and is by May Royal's Valor, 51 A. R. daughters and 18 P. R. sons. Foremost Royal's Julietta was out of Foremost Julietta, 10533—627—F, that was by Foremost Masterpiece, 26 P. R. sons and 32 A. R. daughters and out of Foremost's Beauty, 9559—586—C.

"Etta" was a persistent producer throughout her record. Her high day of production was 63.7 and on the last day of test she milked 43 pounds.

Al Reigel milked "Etta" throughout her test period. As previously mentioned, William L. Jones is the owner of Llan Fair Farms, Pine Grove, Pa., that is managed by Harvey Dreibelbiss. In commenting on the record, Mr. Dreibelbiss pointed out that the performance of "Etta" could be credited to a sound inheritance for production, plus the liberal use of exceptionally high quality alfalfa hay.

Sire: Foremost Footprint 351131
Dam: Foremost Royal's Julietta 891370
Breeder: Foremost Guernsey Association, Inc., Hopewell Junction, N. Y.
Owner: William L. Jones, Pine Grove, Pa.
Born: April 7, 1946. Calved: Oct. 30, 1948.
Served: March 30, 1949. Calved: Jan. 10, 1950.
Supervised by Pennsylvania State College, State College, Pa.
Carried calf 220 days during test.
3 milkings daily—Total milkings 1095.

1949	Milk Lbs.	Butter Fat %	Butter Fat Lbs.
Nov. 6	1255.8	4.23	53.12
Dec.	1707.1	4.23	72.21
Jan. 1949	1659.9	4.65	77.19
Feb.	1417.4	4.69	66.48
Mar.	1496.3	4.78	71.52
Apr.	1456.8	4.80	69.93
May	1544.2	4.46	68.87
June	1357.2	4.73	64.20
July	1380.1	4.44	61.28
Aug.	1290.4	4.62	59.62
Sept.	1318.2	4.96	65.38
Oct.	1309.5	5.40	70.71
Nov. 3	197.6	5.07	10.02
Total	17390	4.66	810

Talking It Over . . .

(Continued from page 8)

bring on a great deal of argument. Without too much thought, most anyone would say yes to his suggestion. The question that always enters my mind when a cow makes a poor record is this. Is it the cow or is it the owner of the cow, or has the cow worked under a severe handicap that could have been avoided or possibly was completely out of control by those concerned? Any one of these questions can make a good cow look bad.

I would like to pass on to you and Mr. Perry an illustration of what I mean. Last fall we had a dairy school conducted in Walla Walla by Dr. O. A. Shaw from Washington State College, Dairy Department. He was talking about herd management. To

Dairymen: Read this Letter!

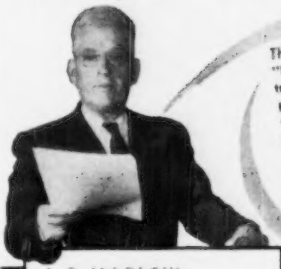

This Marlow User Says:
"For many years our herd was consistently troubled with mastitis, which greatly decreased production and made impossible a herd record of any appreciable size. This was the reason for installing the Marlow units. Since then we have not had one single flare-up of mastitis and our cows are remaining on a very consistent level of production. If the performance of your milker remains as good as it has been the past four months, the machine would be cheap at five times the initial cost."
Axel Knutson, Hutchinson, Minn.

J. C. MARLOW
J.C. Says

"I believe in the Marlow Milker because I know what it can do to improve dairying, from personal observation and experience with my own herds. I have made a life-long study of dairying and dairying problems. For more than 40 years I have been a breeder of purebred dairy cattle as well as a milker man.

"I built the Marlow Milker because I saw the need for a mechanical milker that would be gentler on udders and eliminate a major cause of mastitis flare-ups, boost milk production, and make dairying easier and more profitable for dairymen everywhere."

THEY'RE ALL TALKING ABOUT
MARLOW MILKERS

Other Marlow Users Say:

"The Marlow Milker is the best milker I have ever used, milks faster and cleaner and nice to handle. I had one case of mastitis when the milker was installed—it cleared up and I have not had a case since. I would recommend the Marlow to anyone, especially those who have mastitis in their herd."
Grayston H. Ruhl, Syracuse, Ind.

"There is no comparison between the Marlow and any milking machine that I've ever seen. If all the dairymen would use the Marlow, I'm sure they would eliminate their greatest problem, mastitis."
Levi Johnson, Farwell, Texas

"We are receiving more milk from our cows with the Marlow than before with hand milking. They have completely eliminated mastitis in our herd. We are greatly satisfied with our Marlow Milkers because of the elimination of mastitis and increased milk production."
Walter Quade, Janesville, Minn.

MARLOW MILKERS

MAIL THIS COUPON TODAY!
J. C. MARLOW MILKING MACHINE CO.
Dept. C Mankato, Minn.
Send FREE—"What Leading Dairymen Say About the Marlow Milker" and "40 Years a Milker Man."
Name
Address

THE MARLOW IS NOT JUST ANOTHER MILKER—IT'S DIFFERENT

THE FRANK ELLIS HORN TRAINER

WITH ALL THE NECESSARY ASSURANCES IN HORN TRAINING

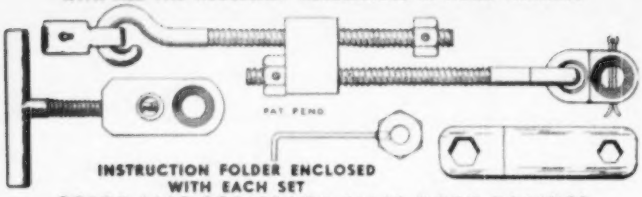

INSTRUCTION FOLDER ENCLOSED WITH EACH SET

PRICE LIST FOR FRANK ELLIS HORN TRAINER

ONLY ONE INSTALLING JIG IS REQUIRED FOR ALL-TIME USE:

One installing jig	$ 4.00
One horn trainer	$ 4.50
	$ 8.50

IF YOU HAVE AN INSTALLING JIG:

Six horn trainers	$24.00
Twelve horn trainers	$47.00

THE ECONOMICAL ORDER FOR A BREEDER:

One installing jig	$ 4.00
Six horn trainers	$24.00
	$28.00

Postage paid in the United States and foreign countries. Make your check or money order payable to . . .

DRAWER 8 **R. FRANK ELLIS** **IRVING, TEXAS**

show what could happen to a herd for good or bad, he told about the Holstein herd at the college, which as I recall numbered about 30 cows. Two years ago this herd, if I remember correctly, made less or about 300 lbs. of fat per cow. Three were mature animals. The next year, with a new manager, this same herd, with the addition of a few heifers, crowded very near to 500 lbs. of fat. One of the cows made over 1000 lbs. of fat in 10 months, 3x milking. I could hardly believe what I was hearing when he told us about the difference in production in two successive years using the same cows. So it is the same old story over and over again—"Herd Management."

I personally would like to see a minimum requirement in production placed on registered females. For the good of the different breeds, this requirement would have to be a great deal better than the national average. I am very much afraid that this would penalize a great many cows that could be good if they had the proper care, or perhaps cows that develop slowly. Here, again, there are a great many people who own registered cattle but who do not have a D. H. I. A. available and official testing would be prohibitive due to cost.

I, like Mr. Perry, would like to see only those cows registered that would make a creditable showing if it could ever be fairly determined what a creditable showing is. If, for example, the Guernsey breed would set a minimum requirement of 400 lbs. of fat, on 2x, 10 months milking, for two-year-olds, it would look as though the Guernsey people were making a progressive step that should have been taken a long time ago. This would be a good thing for a great many, but it could also hurt a lot of other people.

I feel that the best solution would be to have a production pedigree as part of the registration paper. This pedigree should be broken down to 2x, 10-month records, regardless of how they were milked. The 2x, 10-month record, we believe, is the way the greatest majority of cows are milked. Only the experienced person can understand the pedigree as now written. This pedigree should tell whether the record is D. H. I. A., H. I. R. or A. R. If the pedigree is nothing but a complete set of blanks, it speaks for itself. No one is hurt or penalized. If the pedigree can show good records on 2x, 10-months milking, so much the better. This type of pedigree would pretty much tell the story on each individual, and the person who has not made a practice of studying pedigrees would not be misled by a 700 lb. fat record made on 3x, 12-months milking, for example. This record broken down, to 2x, 10-months, would look a great deal different, I am sure you will agree.

I believe this would be fair to everyone concerned, because it seems to me my idea penalizes no one, which is part of the Golden Rule, and it would be so constructed that the most inexperienced person could understand it.

PATRICK M. O'BRIEN
Curve Crest Guernsey Farm
Lowden, Washington

Chat . . .

Marvin Joel Zweegman arrived on March 9, 1950, to become assistant herdsman of the Zweegman herd located at Lynden, Wash. The mother, Dena, and the father, Francis, are both doing well.

Vernon A. Holby, 99 Carleon Ave., Larchmont, N. Y., has a complete set of Guernsey Breeders' Journals starting in 1941. If anyone is interested in securing these get in touch with Mr. Holby.

John G. Case became manager of Falcon's Flight Farms, Litchfield, Conn., on February 15. Mr. Case went to this long-established herd with years of experience with Guernseys.

Mr. and Mrs. Thomas Callicott of Coldwater, Miss., announce the arrival of a daughter, Tommye Lynn, born on March 5.

Chat . . .

Samuel H. Tendler, owner of the Warriston Farm Guernseys, was recently honored by the Pennsylvania Bureau of Animal Industry with a certificate stating that his herd is Brucellosis Free. Congratulations.

—This is a paid advertisement.

Seath and Shultz
SALES SERVICE

42 MAIN STREET, PETERBOROUGH, N. H. • Phone 124

Specialising
in
Consignment and Dispersal Sales
Private Treaty Sales
Consultation Service on
Management and Breeding Problems

MIKE SEATH
Far Hills, N. J.
Phone: Millington 7-0623-M

EARL SHULTZ
Peterborough, N. H.
Phone: 113

Auctioneer
E. M. GRANGER, JR.

Kinross Enters Catalog Work

ROBERT KINROSS, manager of Sterling Farms, Inc., Stamford, Conn., has resigned his position. The herd is being dispersed on June 12, and Bob will remain at the farm until after the dispersal. He will then enter the commercial world with Shaw's Incorporated, Philadelphia, Pa., lithographers, where his work will be with the sales catalog division of the business.

Bob leaves the farm management field in which he has done an outstanding job, first as manager of Bethany-Homestead Farms for 11 years, and during the past seven years at Sterling Farms. With the exception of 1945, when he was overseas with the Red Cross, he has managed Sterling Farms, Inc., practically since its inception. From a small beginning in 1942, the prefix Sterlingold has become known throughout the country as one designating top cattle.

Bob's position in the commercial world will still keep him associated with Guernseys. Advertising, catalogs, and farm booklets are not new to Bob, for he has been one of the top advertising writers in all his connections with the Journal.

Chat . . .

W. B. Doty of Woodland, Calif., reports the loss of his sire, Western Glow Master, on January 15. Forty-four females on the ranch are Master's daughters, and 28 head are bred to him. Eleven of his daughters are in milk and show a definite blending of the type "Master" has passed on to his offspring.

Although Master's death is a loss to the Butterton breeding program, the project has been outlined far enough in advance so that the line-breeding carries on undisturbed through a son of his now in use, with two more sons to be kept. He was a son of McDonald Farms Developer.

Maegeo Farm, Lexington, N. C., had 210 milking cows on November 30. Twenty were culled by the butcher method and 70 added. On March 16, 260 cows were being milked three times a day by hand and producing approximately 900 gallons of milk per day. Due to a change from two times a day to three times a day milking, and from machines to hand milking, and culling cows and adding a few good ones, the milk production has been doubled since November 30. The herd is under the management of R. A. McLaughlin, former Cattle Club representative, and Edgar Wilkinson, assistant herd manager.

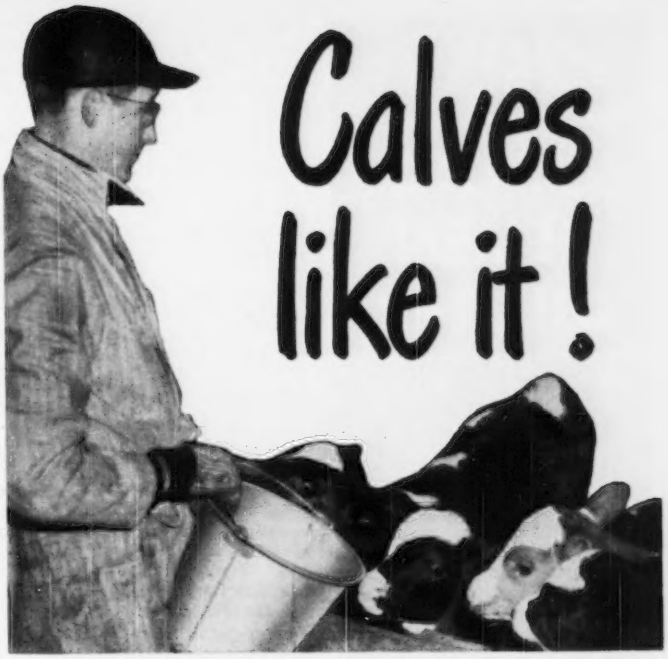

"I've tried other calf foods, and Calf-Kit has proved the most satisfactory . . . *calves like it.* It looks like milk — nature's food." These comments from Wayne A. Weber, Wauseon, Ohio, are typical of statements made by dairymen all over the country. They find Calf-Kit produces calves equal to those raised on whole milk — helps prevent nutritional scours — improves bone development — and *saves you money.*

Costs *Half* as Much as the Milk You Feed!

You don't have to feed 250-500 lbs. of milk or more to raise a "milk-fed" calf. Now you can replace practically all the milk at a big saving—and raise big strong, husky calves, with real milk-fed "bloom" and vitality. Peebles' Calf-Kit does it! Calf-Kit replaces milk safely because it contains 98% milk serum solids, including milk protein, the most valuable protein known for calves. One pound of Peebles' Calf-Kit replaces the nutrients in 8 lbs. of whole milk. See your Calf-Kit dealer now! Try it. See how it produces the finest calves you've ever raised at less cost than ever before!

Calf-Kit can do this kind of job for you

"Good saving with CALF-KIT — a can of milk a day." *D. E. Stoiler, Thurmont, Md.*

"CALF-KIT raised better calves than whole milk. No scours. Haircoat smoother." *Howard Schuler, Elkhart Lake, Wis.*

"At 4 months CALF-KIT fed calf is as big as 6-month old calf on another replacement." *D. E. Santore, Danbury, Conn.*

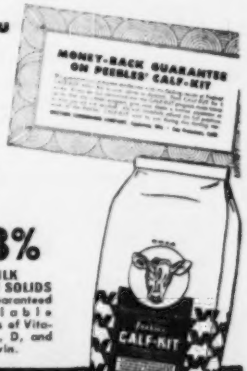

Peebles'
CALF·KIT

98% MILK SERUM SOLIDS plus guaranteed available amounts of Vitamins A, D, and Riboflavin.

WESTERN CONDENSING COMPANY
World's Largest Producers of Whey Products
Appleton, Wisconsin • San Francisco, California

NOW! Ready-to-use ORTHO SEMEN DILUTER

The new Ortho Semen Diluter saves the artificial inseminator much time and effort. It's a *complete* diluter—requires no further additions—is ready for immediate use. It is stable—sterile—sanitary. Field tests have established the effectiveness of Ortho Semen Diluter. Conception rates were increased as high as 20%.

FREE FOLDER!

Get complete details on this new and revolutionary product. Send for free folder on Ortho Semen Dilutor. Send coupon below.

ORTHO PHARMACEUTICAL CORP.
Animal Industry Division, Dept. GB-5
Raritan, New Jersey

Please send me your free folder on Ortho Semen Diluter.

NAME _____

ADDRESS _____

CITY _____ STATE _____

We have a letter from Clifford D. Coover, secretary-manager of the Marias Fair, Shelby, Mont., advising that competition in their dairy department is open to the world. Their 1950 fair dates are July 20-23, inclusive. Entry blanks should be in by July 15. Premiums lists will be available May 1.

George D. Britts, secretary of the Wisconsin G. B. A., Waukesha, took a winter vacation visiting southern herds.

Mr. and Mrs. C. R. (Hap) Huston, manager of Franchester Farms, Lyndhurst, Ohio, will celebrate their 25th wedding anniversary this month. Their many friends throughout the country wish them many more years of happiness.

Ash-Med-Way Ohio Meeting

A PANCAKE dinner served with genuine Ohio maple sirup featured the second meeting of the year for the Ash-Med-Way G. B. A. on March 8, at Lodi. Eighty-nine were present to hear Sallie J. Sexton, the guest speaker, discuss the various Guernsey programs in Ohio. Being a member of the State Sale Advisory Committee, she reviewed the work accomplished during the past year.

The Ash-Med-Way Association has an extensive Guernsey program planned for the year, including a one-day district show to be held at Franchester Farms, Lyndhurst.

Allegan-Van Buren, Mich., Meeting

THE Allegan-Van Buren G. B. A. held their annual meeting at Paw Paw, Mich., on March 29. The group met at noon and the ladies served a delightful luncheon to an attendance of 25. After the luncheon, President Wilbur Vander Kolk, Hamilton, served as chairman, with Denny Caul, county agent, Paw Paw, secretary. There were 23 paid members for 1949.

The meeting resolved itself mostly into a discussion group which considered the possibility of the association helping with the leadership in Guernsey Club work and putting on a summer field day. County Agent Caul reported more than 80 Guernsey club projects in Van Buren County, of which less than half a dozen are pure breds. It was reported that more or less of a similar situation exists in Allegan County.

A 4-H Club Committee was appointed, consisting of Norman L. Boyer, Lawrence; Glenn Elliott, Paw Paw, and Norman G. Huff, Bangor. Glenn Elliott was named as chairman of the field day committee, with Denny Caul, Gil Rascher, Paw Paw, and Harold Sill, Lawrence.

PIONEER DAIRY FEEDS

WRITE TODAY for your New 32-Page Pioneer Dairy Program.

HALES & HUNTER CO.
141 W. JACKSON BLVD.
CHICAGO 4, ILL.

A. JARDINE

Purchasing Agent **Consultant**

After 17 years experience with the leading herds, I am sure I can be helpful in selecting cattle for anyone building or improving a herd.

P. O. Box 81 **Doylestown, Pennsylvania**

Tel. PLUMSTEADVILLE 2853

The new directors elected were Joseph Barnes, Otsego, Allegan County; Fax Toney, Decatur, Van Buren County, and Jason Waber, Kalamazoo, Van Buren County. Directors with one more year to serve are George Fritz, Bloomingdale; Glenn Elliott, Paw Paw; and John Bouwman, East Saugatuck. Directors with two years yet to serve are Wilbur Vander Kolk, Harold Sill, and William Wallentyn of Bangor. The directors met after the meeting and elected Fax Toney president, Harold Sill, vice-president, and D. A. Caul was re-elected secretary and treasurer.

Knight To Peacock Dairies

C. R. ("CLIFF") KNIGHT took over the duties on March 1 of production and farm superintendent of the Peacock Stock Farms, a subsidiary of Creameries of America. The former organization was owned by Albert Goode, who last year celebrated his golden anniversary in the dairy industry. When Mr. Goode sold his farm and distribution plant to Creameries of America several years ago, he stayed on as manager. Since Mr. Goode's retirement, Mr. Knight has been chosen to head the project, which is one of the largest of its kind in the West.

The farm is located near Bakersfield, Calif., and has 1,880 cows and the entire dairy herd numbers 3,200 head including heifers. The latter are shipped to Oregon at seven months of age, grown out there and returned to the California ranch as springers, a method which has proved highly satisfactory. The ranch consists of 2,000 acres, most of which is under pipe-line irrigation.

Mr. Knight was for many years production manager of Adohr Farms, an even larger organization than the one he is now associated with, where he received his early training under Dr. Maynard Rosenberger. For the past two years, he has been Guernsey superintendent at Happyholme Farms, owned by George W. Emde, Lodi. At the end of his first year there, a certificate from the San Joaquin County D. H. I. A., confirms an increase in production of 66.4 pounds of butter fat per cow in the Happyholme herd. Mr. Knight is a born cowman, with an uncanny knowledge of what makes a good producer, and the know-how to provide the environment to bring out the best in her, at no detriment to her well-being. He is considered an authority on feeding.

He was among the first in the state to experiment with vaccination for Bang's Disease while at Adohr Farms, and at present is a member of the State-wide Brucellosis Committee. He is also a member of the Type Committee of The American Guernsey Cattle Club. He has served the dairy industry in many ways in the state, and is an outstanding showman, having bred and shown National Dairy Show champions. His experience and background have admirably fitted him for this new position.

A Matriarch Passes

DUKE'S QUEEN LULU, born November 19, 1934, died at Happyholme Farms during the last week of March. "Lulu" was a daughter of Duke of Copeland Farms, and when around six years of age was purchased by McDonald Farms at Cortland, N. Y. Later she was purchased by George W. Emde of Happyholme Farms, Lodi, Calif., when she was 10 years of age. She has living progeny in Ohio, two daughters in the McDonald Farms herd and a son, Happyholme Inheritor, at Happyholme.

Old Lulu has two records, one of 13705 lbs. of milk and 700 lbs. of fat, made in class A. Also made at Happyholme and completed at 13 years of age is a record of 15351—809—13yrs—365—3x. Just a few days before she celebrated her twelfth birthday in 1946, she was first aged cow at the Grand National, and one of her final accomplishments was becoming grand champion female at the 1949 San Joaquin County Fair, one of the good county shows in the state, competing against the other Happyholme show matrons, as well as the largest herds in the state. She has numerous county winnings in the state, but the peak of her glory came when in her 13th year she became the only cow in California to beat Adohr Eldor Pearlette, in the Fresno County Fair.

Champaign County, Ohio, Banquet

THE Champaign County G. B. A., the youngest of Ohio's 26 local organizations, started their year's program at top speed with a banquet meeting held in Urbana on February 13. This was the first county-wide meeting of Guernsey breeders and their families since the association was organized in December. President Harold Bean welcomed the 100 Guernsey breeders of the county and the guests who attended. County Agent Kenneth Rinehart was introduced and he congratulated the group on the highly successful event, and presented the boys and girls who had Guernsey projects in the 1949 Champaign County Fair. The following club members were guests at the meeting: Bill Ayars, Ruth Payne, Dorthy Straley, Bill Burgel, Ralph Watson, Roger Watson, Philip Burgel,

MINRALTONE HELPS BUILD CHAMPIONS

Morrocroft Farm, Charlotte, N. C., owned by Mr. and Mrs. Cameron Morrison. Pictured are four of the Morrison's prize Jerseys.

Morrocroft Farm Stock Protected Against

HIDDEN HUNGER*

The Registered Jerseys, Polled Herefords and hogs at Morrocroft Farm are MinRaltone-fed — and with profitable results. Mr. A. R. Morrow, manager, has this to say about MinRaltone: — "We've been feeding MinRaltone to our stock for several years. I especially like it for free feeding. Our animals eat it more readily than any other mineral tried."

What MinRaltone will do for one breed, it will do for all. Follow the lead of successful stockmen—feed MinRaltone regularly, year round. MinRaltone protects against Hidden Hunger* because it contains 11 essential mineral elements with Vitamin D. Write for free MinRaltone feeding booklet and complete details.

NEAR'S FOOD CO., INC. • BINGHAMTON, N.Y.
Plants in Binghamton, N.Y.; Forsyth, Ga. — Chicago, Ill.

*HIDDEN HUNGER — Lack of essential mineral elements needed by livestock for sturdy health, rapid growth, peak production and reproduction.

NEAR'S
MINRALTONE
HEALTH - PRODUCTION - PROFITS

Please mention the Journal when answering our advertisers.

Mastitis IS BEING CURED

We supply all latest effective treatments including PENICILLIN, AUREOMYCIN, STREPTOMYCIN and "SULFA" drugs to meet all types of the disease. Everything you need in the veterinary line at reasonable prices. WRITE for particulars.

ANCHOR SERUM CO. of IND.
INDIANAPOLIS 6, INDIANA

START OF A LOW COST CALF RAISING PROGRAM

now in new 25 and 50 lb. boxes

- ☆ moisture proof
- ☆ sealed tight
- ☆ factory fresh

The minute you open a box of Kaff-A you start saving money on your calf raising program. For each 50-lb. box of Kaff-A saves up to 500 lbs. of milk when fed to calves as directed. This saving can begin when calves are just 4 days. They can be completely weaned from whole milk by the tenth day.

As for the quality of Kaff-A fed calves that's proved by nearly a million fine calves that have been raised on Kaff-A. Many were purebreds. Some are today proved sires and high producing cows right in your own neighborhood.

Your feed dealer can tell you more about Kaff-A's fine calf raising results. See him. Order a 25-lb. pail or a 25 or 50-lb. box today.

CONSOLIDATED PRODUCTS COMPANY

DANVILLE, ILLINOIS • PRINCETON, NEW JERSEY • DES MOINES, IOWA
BOX 507, SACRAMENTO, CALIFORNIA

Manufacturers of Semi-Solid Buttermilk, Semi-Solid Mulsion, Semi-Solid PIG Emulsion, Semi-Solid SOW Emulsion and Kaff-A for Calves.

KAFF-A

FOR STARTING AND GROWING FINE CALVES

David Bullard, and Maynard Hite, who showed the grand champion Guernsey club heifer at the 1949 county fair. Entertainment was furnished by piano and xylophone selections by girls from Urbana High School.

President Bean later introduced Jack Foust, secretary of the association, who acted as toastmaster. He introduced R. L. Holden, of The American Guernsey Cattle Club, and R. W. Bishop, field secretary of the Ohio G. B. A., the guest speakers.

Milk for the banquet was furnished by the W. G. Grimes' farm, with Mr. and Mrs. Elliott Bonnie being in attendance as representatives of the farm. Jack Foust furnished GOLDEN GUERNSEY glasses in which the milk was served and they were given to the visitors as a souvenir of the meeting.

An example of the enthusiasm which this group is showing is demonstrated by the fact that Jim Burgel sold a total of 30 tickets for the banquet. Leadership such as this, and as others have given, make this new association one of the promising locals in the state.

Council Holds Sale

THE Iowa Purebred Cattle Council held a sale of bred dairy heifers at the Dairy Cattle Congress Fairgrounds, Waterloo, on March 4. A total of 66 heifers, representing the Ayrshire, Brown Swiss, Guernsey, Jersey, Holstein, and Milking Shorthorn breeds, were auctioned off. Only 4-H and FFA members or their representatives were allowed to bid on the heifers to be used as projects. In addition to the immediate effect the sale had in promoting the interests of pure bred cattle, it sowed the seed to start many a young man on the way to becoming a good dairyman.

Highlight of the sale was a much larger attendance than anyone had anticipated. At 12 noon, when the sale opened, the large sale pavilion on the grounds would not accommodate all of the interested juniors and their parents or leaders. The attendance was estimated at 800.

Elmwood Ajax's Julia, that brought top price of $370 among Guernsey heifers at the Iowa Purebred Cattle Council 4-H and FFA Sale, with her new owner, Thomas Kelley, Scranton. "Julia" was consigned by Arnold Pancratz, Dubuque. The 10 Guernseys averaged $244.

Most of the 66 heifers in the sale were senior heifer calves born between July 1 and December 1, 1949. However, a few were yearlings. All were from cows with production records or cows on test and good type was evident throughout the sale. From start to finish, bidding was lively and the 66 heifers sold for $15,710, an average of $239 per animal.

The sale was a cooperative project in every way. Breeder committees selected the heifers. Three auctioneers donated their services to sell the heifers and the national breed association field-men read the pedigrees. The field secretary of the Iowa State Dairy Association clerked the sale and handled the publicity prior to the sale. Ivan Gates, secretary of the Iowa Jersey Cattle Club, served as sales manager, and the Iowa State College Extension Service printed the sale catalogs and helped promote the sale through county extension directors.

DEAN C. WOLF
Assistant Extension Editor

NOW .... the Equivalent of the BEST "Hand Milking" by Machine!

THE NEW Condé "400" MILKER

Haven't you often wished you could get a milker that was as gentle and thorough as hand milking?

The new Conde "400" Milker sets a completely new standard of milking machine performance. Gives your cows **comfort** such as they have never before experienced. And such cow comfort results in healthier udders, fewer cow replacements, and steadier production. The Conde "400" operates at lower vacuum (8") and offers many new advantages in cleaning and sanitation.

A trial in your own dairy will prove to you that the Conde "400" is the milker to overcome all the usual troubles. Write us for New folder describing the "400" in detail. Ask your Conde dealer for free demonstration.

Treat your cows to the gentle Conde "400" Treatment—and watch them respond!

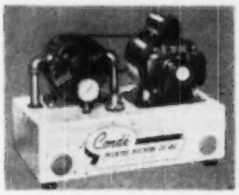

New Conde "400" Dri-Air Vacuum Supplier

works perfectly without oil—completely eliminates lubrication. Operates in any temperature, thoroughly tested in the factory and on farms where they've run thousands of hours without oil—Designed for the Conde Milker but will provide maximum vacuum for any milker. See your Conde dealer today.

Conde Milking Machine Washer

Ask your dealer for information about this time and labor-saving Milker Washer. With any accredited detergent, it does a thorough cleaning and sanitizing job automatically while you go about your chores.

The World's Finest Condé Milking Equipment

The CONDÉ MILKING MACHINE CO., Inc. Sherrill, New York

Specialized Service For Farm Owners

SURVEYS-CONSULTATION-MANAGEMENT-BOOKKEEPING-LIVESTOCK SALES

We offer a confidential helpful service based on many years of farming and livestock experience in over 20 states.

Full information upon request. Ask for folder.

BURLINGAME, FIELD, PIERCE & BROWNE, INC.

518 TURKS HEAD BLDG. PROVIDENCE 9, R. I.
AND
45 WEST 45TH STREET NEW YORK 19, N. Y.

HAND PAINTED TIES

of your favorite cow, bull, or any pet. State color of tie, send picture of animal.

Price $6.00.

Lynthia Browning Tormey
Charlestown, Rhode Island

FRED C. WETMORE CO.

LIVESTOCK PHOTOGRAPHERS

4323 W. 143rd St., Cleveland 11, O.
Phone: WINTON 1-3320

THE GUERNSEY SERVICE BUREAU

Some choice selections available now from some of the top Mid-West herds.
If you plan to sell, or need foundation stock, write, or phone

E. E. "AL" VARY
Phone 2941-3
R. F. D. 2, Sterling, Illinois

HOOF TRIMMERS

Fitters of Sale and Show Cattle

WRITE

R. D. BACON and SON

Box 25

BERLIN, MASSACHUSETTS

"KANT-KOM-OFF"

COW COVERS

PATENTED

Write for Illustrated Price List

R. LAACKE CO.

1033 W. Walnut Street
Milwaukee 5, Wisconsin

Trumbull County, Ohio, Essay Contest

ALTHOUGH the Trumbull County G. B. A. is the smallest in terms of membership of any of the 26 Ohio locals, it has stepped out in front and accomplished something that few have dared to try. Several months ago the members of the association conceived a plan to promote club work and interest in the Guernsey breed in Trumbull County. An Essay Contest was set up for all boys and girls in the county between the ages of 12 and 14. The subject of the essay was, "Why I Would Like To Show A Guernsey Calf In The County Fair."

Publicity and entry blanks were circulated in cooperation with the Trumbull County Agricultural Extension office. The grand prize was a good registered Guernsey calf. The committee which selected the calf included the former president of the Association, Kenneth Brainard, Warren; John Nurse, Champion; and John Dietrick, associate county agricultural agent who works with John Strasbaugh. The essays were judged by a committee composed of Ralph Butler, Floyd Summers, and Alvin Klingensmith.

After all of the ordeal of carefully reviewing the many essay entries and qualifications of the applicants, Richard Suverison of Nutwood, an eighth grade student of the Fowler School, came through as the lucky winner. As winner, Richard is required to personally attend to the raising of the calf and actively participate in the affairs of one of the local district 4-H clubs of the county. He is also required to show his calf at the Trumbull County Free Fair next August. The calf is a daughter of Sun-Blest Farms Chuck, that is by Langwater Esquire, and out of Holdridge Contentment, 666—EE, classified Very Good '47.

The contributors of the project that helped finance the purchase of the calf are: Ralph Butler, Duane Butler, Floyd Summers, Jesse Summers, K. W. Brainard, Bob Powers, Alvin Klingensmith, and Dale Parker.

This worthy project marks a pattern and a challenge to other local Guernsey Associations in Ohio. The small Trumbull County group has made a worthy contribution to 4-H club work in their area.

Mrs. Desiree Rahlmann, one of the leading dairy women in the country, has a herd of pure bred Guernseys numbering nearly 100 head at Clover Top Ranch, Newcastle, Calif. She was formerly president of the Placer County G. B. A., owns and runs the Hotel Governor in San Francisco, and can make the most delicious hamburgers known to man. (Photo by John W. Ternus.)

Subscribe to the Journal!

1 year - $2.00
2 years - $3.00
5 years - $6.50

STROHMEYER & CARPENTER, Inc.

Photographers of Animals

White Plains - Box 788 - New York

GLENN LECKY

AUCTIONEER

Guernsey Cattle Sales

Holmesville - Ohio

Western Guernsey Service

Consultation
Herd Promotion
Public Relations
Breeding Programs
Buying and Selling

C. W. "Jack" Robinson
1311 South Pleasant Avenue
Lodi, California

A. W. Kukuk Dispersal

On February 23, the herd of Arthur W. Kukuk of Bushnell, Ill., was sold at the farm. Twenty-nine head of registered Guernseys brought a total of $7,717.50, an average of $266.12. This included eight calves under three months of age, and five bull calves. Four of the eight were born since the first of the year.

Top female was King Don's Loretta, a bred heifer, sired by Sangomo King Don and out of High Blue Lottie. "Loretta" was purchased by J. C. Pennywell, Palmyra, Mo., for $695.

The registered cows averaged $402, bred heifers $472.50, and open yearling heifers $167. Included in the sale were 19 grades.

J. C. Pennywell was the principal buyer securing seven head for a total of $2,457.50.

Following is the sales list:

Ralph & Mabel Bolliger, Washington, Ill.	
Fay's Little Rose	$465.00
King Don's Beauty	250.00
Merle Bradley, Clayton, Ill.	
Rock Creek Flashes Frances	285.00
C. E. Combs, Camp Point, Ill.	
Leader's Pamela	260.00
Russell Davis, Clayton, Ill.	
King Don's Corrine	215.00
King Don's Polly	220.00
Leader's Belle	450.00
F. H. Deull, LaHarpe, Ill.	
Warel Leader's Rover (Bull)	52.50
John Hager, Macomb, Ill.	
King Don's Prince (Bull)	100.00
L. Isom, Hamilton, Ill.	
King Don's Lucky	27.50
King Don's Gloria	270.00
King Don's Ferdinand (Bull)	17.50
Cleo Jones, Roseville, Ill.	
King Don's Priscilla	80.00
Bryon E. Kotter, Ray, Ill.	
Bar-Mac's Lucky Flo & Calf	425.00
Fay's Little Jewel	480.00
Oscar Miller, Blandinsville, Ill.	
King Don's Lucifer (Bull)	150.00
A. W. Miner & Son, Adair, Ill.	
King Don's Fern	115.00
J. C. Pennywell, Palmyra, Mo.	
Warel Leader's Clara	505.00
King Don's Clarissa	105.00
Philosopher's Hero's Pet	425.00
High Blue Lottie	565.00
King Don's Loretta	695.00
King Don's Janice	62.50
Leader's Princess	100.00
Edward L. Skiles, Adair, Ill.	
King Don's Darling	217.50
Dwayne Smith, Macomb, Ill.	
King Don's Ruth	155.00

Lois Butcher, 1950 Queen of Poly Royal, demonstrates the finer points of hand milking with McDonald Farms Kallie, a daughter of Myhaven King. "Kallie" brought $2,500 at public auction and was later donated to California State Polytechnic College, San Luis Obispo, Calif., by Walter Wells. During the month of December, this typy young Guernsey produced 77 lbs. of fat on 2x milking. Miss Butcher was chosen Queen of Poly Royal by the students of San Francisco State College, where she is now majoring in speech and drama. She reigned over the all-male Cal Poly campus during Poly Royal, April 28 and 29, an annual event at the San Luis Obispo campus. All departments of the college prepare exhibits of their various fields of study. Over 10,000 people visit the campus each year at Poly Royal time. Bruce Hart, a Cal Poly dairy major, is shown with Miss Butcher. (Photo by Bob Appleton.)

FRANKLIN

Protective Products

WE SUGGEST A FOUR POINT PROGRAM FOR TREATING INFECTIOUS

Calf Scours

1. PURGE the calves to eliminate all possible offending bowel contents.
2. INHIBIT growth of susceptable bacteria by use of Sulfathiazole.
3. TREAT the irritated membranes with a suitable astringent.
4. BUILD UP strength of the calf by frequent feeding of small amounts of gruels, milk, raw eggs, etc.

FRANKLIN SULFATAN BOLUSES

supply step number 2 with sulfathiazole to inhibit the bacterial growth commonly associated with infectious calf scours, and also some secondary infections such as calf pneumonia.

FRANKLIN SULFATAN BOLUSES also supply step number 3 with Albumin Tannate that provides necessary astringent action.

60 grain Boluses are packed 25 to a box. Detailed directions on the label.

SOLD BY DRUG STORE DEALERS

• Complete Catalog Free on Request •

O. M. FRANKLIN SERUM CO.

Denver - Kansas City - Wichita - Amarillo Fort Worth - Marfa - El Paso - Alliance Salt Lake City - Los Angeles - Portland Billings - Calgary

Join the ranks of Successful Breeders Using—

BREEDER-ADE* OIL

...for surer pregnancies ... for better young

Follow the lead of successful breeders in all parts of the country—feed Breeder-ADE Oil before mating. This blend of carrot oil, wheat germ oil and "D" activated animal sterol successfully combats nutritional sterility.

4 oz. only $1.80 postpaid

Put Breeder-ADE Oil in feed of horses, cattle, swine, dogs, poultry and fur-bearers. Dosage varies according to size of animal—follow simple directions in Bulletin 23 sent in each package. Orders shipped same day received. Send check or money order for $1.80. Money back if not satisfied. Breeders who have tried it reorder year after year.

NUTRITIONAL RESEARCH ASSOCIATES
SOUTH WHITLEY, INDIANA

Department 3 *Trade Mark

DAISY Cattle Markers

DELIVERY ONE TO THREE DAYS POSTPAID

NO. 21—FOR NECK. Adjustable chain. Numbered both sides. $11.50 per doz.

NO. 17—FOR HORNS. Adjustable chain. $8.00 per doz.

NO. 25M—Marker Plates without chain. Key Ring Fasteners. $6.50 per doz.

NO. 38—DOUBLE PLATE NECK CHAIN. Upper portion strap; lower portion chain. $12.50 per dozen.

NO. 25—DOUBLE PLATE ALL CHAIN MARKER. Marker Plates SOLID BRASS, numbered both sides. Chain is brass plated. Weight, 1 lb. each.

Prices $14.50 per doz.

Sample mailed for $1.00. Write for folder.

GOLDEN ARROW FARMS
Dept. T Box 2 Huntington, Indiana

DRESS 'EM UP

DANA'S SHOW BLANKETS

Colorful, distinctive, fairly priced. Shrinkproof, high quality duck in choice of 5 colors with contrasting trim. Burlap also. Painted or felt letters. Prompt shipment. Write for samples of materials and 80 page 1950 catalog of livestock specialties.

C. H. DANA CO., INC.
Est. 1861
Hyde Park 45 Vermont

"Your Headquarters for Show Equipment"

Advertise in The Journal!

FOR A PLEASANT AND PROFITABLE BUSINESS
LEARN AUCTIONEERING
Term Opens January 8, 1951 — Send for Free Prospectus
MORT GRANGER'S COURSE IN AUCTIONEERING
Box 151 THOMPSONVILLE, CONN.

S. H. Weinberg, Carthage, Ill.
Female 550.00
King Don's Sharon 505.00
Western Illinois State College, Macomb, Ill.
Leader's Pet 2d 410.00

Pebblebrook Barn Opening

AMIDST the Highland Scottish tunes of the Caledonia Pipe Band, 500 Guernsey breeders and guests helped Mr. and Mrs. C. G. Raible dedicate their new deluxe Guernsey barn on February 10. Guernsey folk had heard a lot about Pebblebrook Farm, with its extensive plans for the future, and were in no way disappointed with what they saw or the wonderful time they had that evening.

The activities of the evening started with the marching of the Scottish Pipe Band from the recreation center of the farm to the new dairy barn several hundred yards away. The echos of the bagpipes reached far out into the Chagrin Valley area, which is the cradle of the Guernsey breed in Ohio. A delicious roast beef and fish dinner was quickly served to the huge crowd. This was followed by an unprecedented demonstration of Highland Scottish music which literally rocked the hay mow of the 153' x 40' barn. Following this, the floor was cleared of tables and both round and square dancing continued long into the night. Everyone seemed to enjoy themselves. Guests were there from eight states and Guernsey breeders from every section of Ohio.

Largely responsible for the success of this unusual occasion was the untiring efforts of Mr. and Mrs. Robert Snow, manager of the Pebblebrook Farm. Both Mr. Raible and Mr. and Mrs. Snow proved to be congenial hosts and thoroughly enjoyed the party as well as the visitors. Unfortunately, Mrs. Raible could not be on hand for the event.

Pebblebrook Farm is located just east of Cleveland near Chesterland. Its 200 rolling acres, with the elaborate building set-up, is one of the most beautiful farms of its kind in the state. The ground floor plan of the barn is composed of 40 comfort stalls and six box stalls. Everything possible has been done to provide comfortable accommodations for the top herd of cattle which they plan to develop. Also included in the barn are modern living quarters and accommodations for part of the employees.

Visitors saw a few of the cattle that have been assembled. The senior herd sire is Franchester Kella's King, for which a half-interest sold for $15,000.

Robert Snow, manager of Pebblebrook Farm, C. G. Raible, owner, and Mrs. Snow.

Chat . . .

Carl Lohmann, young Texas Guernsey breeder, is managing to develop his Guernsey herd, although he is kept pretty busy going to veterinary school at Texas A. & M. College. At present he is milking 15 cows and taking care of the farm work and going to school.

Present at the Annual Meeting of the Arizona G. B. A. was June Brewster of Liberty. He was the man to first introduce Guernseys to Arizona.

Kenneth Tate, manager of Normandy Farms, New Augusta, Ind., recently received considerable publicity when his picture appeared in the Prairie Farmer of April 1. Kenneth was shown feeding alfalfa to Guernseys, illustrating an article on "Cheaper Gains," by Maynard Bertsch.

Paul Stephen, of Clark County, Ill., was pictured in the Prairie Farmer of April 1 with his newly purchased pure bred Guernsey calf.

The Scottish Band in action at the Pebblebrook barn warming, Chesterland, Ohio.

Where to Buy Guernseys

SELLING . . . Tarbell Peerless Victor. Born Dec. 11, 1945. Sire: Foremost Peacemaker, 165 A. R. daughters, including two National Records—Tarbell Farms Peerless Margo, 1013—Jr3C, Tarbell Farms Peerless Lenda, 762—Sr3—305C—3x. Dam: Tarbell Radiant Vidette, 2 A. R. records, 450—Jr2—305C—2x, 481—Sr4—305C—2x.
Maurice J. Wangen, Blair, Wisconsin

WESTON'S
A complete line of stockbreeders supplies. Write for catalog.
SHAMPOO
Made of finest oils. Leaves the coat soft and easy to manage.
Pt. 50c, Qt. 85c, Gal. $1.00 (postage extra)
COAT BLOOM
Proper blending of oils makes this the finest coat dressing on the market. Pt. 50c, Qt. 75c, Gal. $2.50. Postage extra.
WESTON MFG. & SUPPLY CO.
1933 Spear Blvd. Denver, Colo.

TETHERALL
ANIMAL TIE-OUT ANCHOR IS
easily and quickly moved to new pasture and exercise areas. From Bulls to Beagles, they can't get tangled or wrapped up as on ordinary tie-out posts or stakes. A few turns puts the broad anchor down more than 12 inches deep into firm lower soil. The ball and socket joint is left flush with sod. They can't pull it out. Long-life brass and steel construction. Your animals can be trouble-free, safe, secure and happy.
Postal brings leaflet. Only $5.95 postpaid. Send check or Money Order now.
Klarwin Dairy Farms
RFD 1. Nottingham, Pa.

CHARLESCOTE FARM

Consigns . . . **CHARLESCOTE BLOSSOM**

TO

THE GUERNSEY SALE — Thursday, May 18, 1950

Trenton, New Jersey

BLOSSOM'S DAM

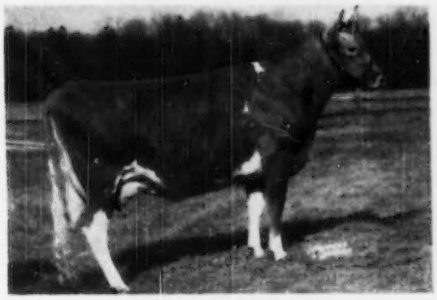

CHARLESCOTE POSEY
12300—628—Sr2—365
Classified Desirable, 1947
Classified Very Good, 1949
Just fresh and milking 60 pounds.

BLOSSOM'S GRANDDAM

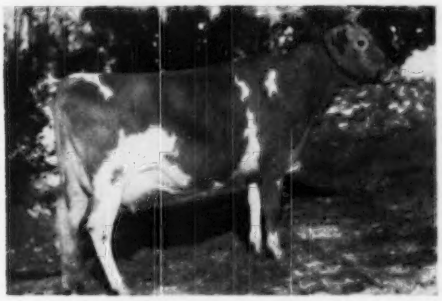

CHARLESCOTE HOLLY
12241—678—FF, 14852—827—CC
2 A. R. daughters:
Charlescote Posey, 12300—628—Sr2—365
Charlescote Perennial, 11850—627—F

POSEY IS A DAUGHTER OF LANGWATER PETER

37 A. R. daughters, 22 P. R. sons
1 over 1000, 3 over 900, 5 over 800, 9 over 700.

LANGWATER PETITE (VG '48)
11891—680—Sr2C, 16991—1027—Jr4C, National Record

CHARLESCOTE PEGGOTTY
11428—647—BBB
14467—830—DD, 16098—918—A
Former Class Leader, BBB—DD

ENDEAN HIBERNIA
16421—904—Jr3, 4th place

CHARLESCOTE PROGRESS
18557—894—Jr3C, 6th place
Highest milk production of any 3-year-old Class Leader

CHARLESCOTE PLAYGIRL (VG '47)
16260—850—Jr2, 4th place.

This is a great female line

She is Dam of 5 herd sires

CHARLESCOTE PAGAN at Jay Fruit's, Waukesha, Wisconsin

CHARLESCOTE PICKWICK at Dr. Kleinhans, Herbster, Wisconsin

CHARLESCOTE CATO at Roy Alverson's Henderson, N. Y.

CHARLESCOTE CAVALIER at Hi-Lawn Farm, Payette, Idaho

CHARLESCOTE HUGUENOT at Whimsy Farm, Arlington, Vt.

Our consignment to Louis Merryman's Guernsey Sale at Trenton on May 18 is CHARLESCOTE BLOSSOM who is sired by our herd sire, Charlescote Valencian. He is a son of Langwater Valencian out of Aiyukpa L. Blanche, 18648—892—AA. His first two daughters to complete test as Junior two-year-olds made 730 and 657 pounds of fat. Other daughters now on test milking well over 40 lbs.

BLOSSOM is one of Charlescote Valencian's very best daughters, good enough to win in the show ring, and due to freshen July 12.

CHARLESCOTE FARM GOLDEN GUERNSEY **Sherborn, Massachusetts**

RICHARD SALTONSTALL, Owner
140 Federal St., Boston 10, Mass.

MAYNARD C. GRINDLE, Manager
CHAUNCEY F. WEST, Herdsman

FEDERAL ACCREDITED CERT. 474040 . . . STATE ABORTION FREE CERT. 12

HOMINY HILL farms · GUERNSEY CATTLE

HENRY D. MERCER
Owner

JOHN LINDSAY
Manager

Telephone:
FREEHOLD 8-0295

Telephone:
FREEHOLD 8-0921J

"Fully Accredited"

Colts Neck, N.J.

Green Meadow and Coronation blood predominates in our herd

BELOW is a list of the twenty leading cows in Junior 2 and Senior 2 Classes—365-Day Division—Advanced Register, as published on Page 246 of this issue of the Guernsey Breeders' Journal.

JUNIOR TWO-YEAR-OLDS	Lbs. Milk	% B. F.	Lbs. B. F.
Hominy Hill Betty '48	**18094**	**5.1**	**924**
Flying Horse Master's Harp '44	**15687**	**5.9**	**917**
Flying Horse Royal Rose '43	15059	5.7	853
Eastleigh Mary '38	16360	5.9	852
Hominy Hill Pollyanna '47	**15201**	**5.6**	**851**
Cathedral Jane Rilma '38	16681	5.1	847
Caumsett Ocean Beth '44	15337	5.5	837
Foremost Lida '38	15537	5.3	826
Chuckanut Linneta '32	13156	6.3	823
Hominy Hill Alice '45	**16707**	**4.9**	**817**
Average based on last 5 yrs. prod.	**10004**	**4.9**	**495**
All Ages Ave. based on last 5 yrs. prod.	**11052**	**4.9**	**544**

SENIOR TWO-YEAR-OLDS	Lbs. Milk	% B. F.	Lbs. B. F.
Green Meadow Melba '36	15342	6.3	963
Bournedale Dandy Girl '40	14094	6.1	853
Hominy Hill Rose '48	**16521**	**5.0**	**841**
Douglaston King's Charlotte '38	15228	5.4	828
Hominy Hill Veree '49	**14848**	**5.5**	**823**
Hominy Hill Paulette '48	**16387**	**4.9**	**810**
Lian Fair Footprint's Etta '50	17390	4.6	810
Holly Farm Mirth '43	13919	5.8	806
Rockingham Holliru '41	14568	5.5	802
Maple Lane Designer's Gem '47	14946	5.3	801
Average based on last 5 yrs. prod.	**16235**	**4.9**	**810**

YOU will note that **six out of the twenty** cows in these classes including the top in Junior 2, are Hominy Hill cows. Flying Horse Master's Harp is also in our herd—**making seven out of twenty.**

WE bred the 1949 National Production Leaders in the Junior 2 and Senior 2 classes—see opposite page →

AS of December 31st, 1949, all our cows, except five of testing age have completed records or are on test.

The highest records of the seventy tested cows on the farm average 14222 Milk, 713 Butterfat.

Our herd was classified in 1948, as follows:-

Excellent	**6**
Very Good	**29**
Good Plus	**34**
Good	**11**
Fair	**2**

THE Guernsey Breeders' Journal of February 15, 1950, Pages 523 and 524, told the story of the 1949 Production Leaders.

Pictured below are the leaders in the Junior 2 and Senior 2 Classes.

National Production Junior Two-Year-Old for 1949

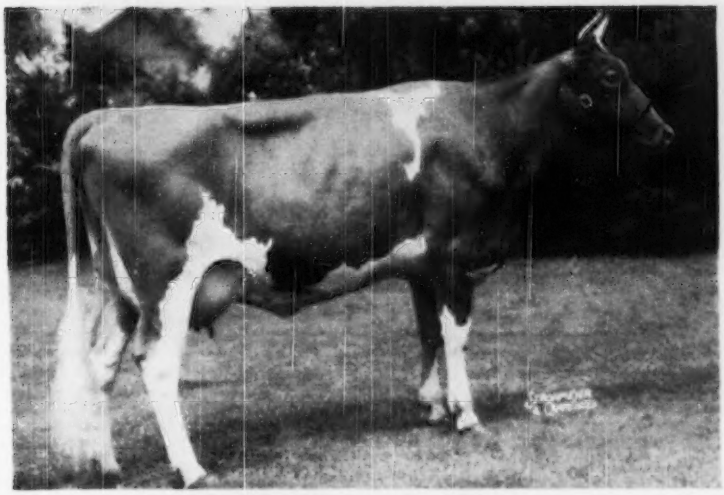

HOMINY HILL ELIZABETH
13609 Milk, 806 Butterfat, Junior 2—365C
Sire: HILL GIRT PERKY, A. R.
Dam: RHODORA FAITHFUL'S ELSBETH

National Production Senior Two-Year-Old for 1949

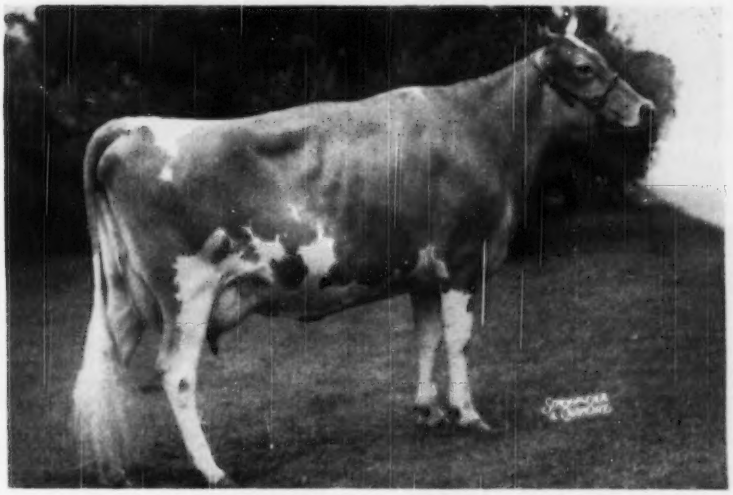

HOMINY HILL VEREE
14848 Milk, 823 Butterfat, Senior 2—365C, Class Leader
Sire: RIEGELDALE CORONATION KING, A. R.
Dam: MAJOR'S VEREE OF GWYNLLAN

The above are good examples of the fact that "type and production" go together. When you are looking around for "TYPE AND PRODUCTION," don't overlook Hominy Hill. We are always glad to see you.

ANNOUNCING — **THE BARGAR FARMS DISPERSAL**

Monday, June 5, 1950, at Jefferson, Ohio

Harold Holdridge, Mgr. ★ James Williams, Herdsman

Our sign is on Route 307

45 HEAD: 4 Bulls — 20 Cows — 9 Bred Heifers — 12 Open Heifers

Due to the fact that their metal business demands so much of their time, and their farm is over fifty miles from their homes, the Bargar Brothers have reluctantly decided to disperse their Guernsey herd. The herd was founded over five years ago and the principal herd sire during that time has been LANGWATER FORWARD purchased for $15,000 at the Rock Creek Dispersal in 1945. FORWARD will be represented in the sale by 21 daughters. "Old Forward" bred until last Fall when he was past 13 years of age. The present herd sire is FRANCHESTER HANDY COLONEL, a son of Langwater Henchman and Flying Horse Colonel's Patsy, 12089—641—Sr2—365, 12733—659—Jr4—365, Excellent 1947, 1948, 1949. He will sell with 4 daughters and practically the entire herd bred to him. COLONEL is a very good individual with extreme dairy temperament. His first four daughters are extremely attractive.

The females in this herd are a top group and have been closely culled. There are several cows in this herd that are worthy of being brood cows in any herd in the land. This will be a complete dispersal and cows are in top physical condition, and the herd has always been Federal Accredited for T. B. No. 532506 and State Accredited for Bang's Disease No. 9624.

21 Daughters in Sale

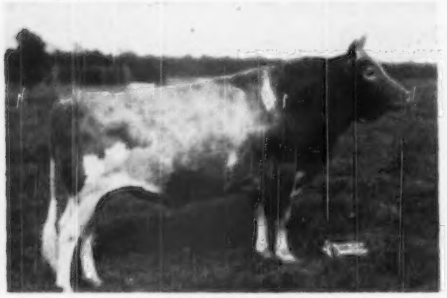

LANGWATER FORWARD
91 A. R. daughters, 28 P. R. sons
Sold twice for $15,000.
Sire: Langwater Countryman

In Sale

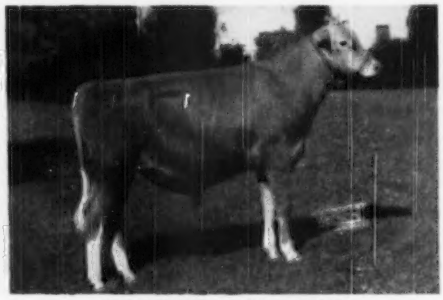

FRANCHESTER HANDY COLONEL
He has 4 daughters in the sale and over 25 head in calf to him.
Sire: Langwater Henchman.

Dam of Forward

LANGWATER CRESCENT
12447—605—E, 14432—735—BB
Sire: Langwater Pharaoh
Dam: Moonlight's Coronet of Jean Du Luth, 13997—706—A
Sire: May Rose Moonlight
Dam: Jean Du Luth Coronet ($8,000), 20004—952—AA

Dam of Handy Colonel

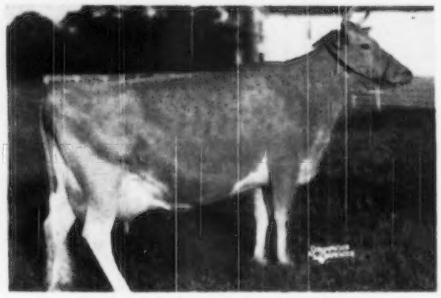

FLYING HORSE COLONEL'S PATSY
12089—641—Sr2—365, 12733—659—Jr4—365, E '47-'48-'49
Sire: Chedco Colonel
Dam: Flying Horse Royal Patience, 16399—779—DD
Sire: Flying Horse Farm Royal
Dam: Argilla Patience, 14344—619—GG

We highly recommend this herd. See the back page of the May 15 Journal for further details on females in the sale.

The New York Central stops at Ashtabula, which is ten miles from the farm. The Ashtabula Hotel is a very good hotel. It will be Sales Headquarters. Buyers coming to Cleveland by plane or train will be met by notifying Paul Bargar, Bargar Metal Fabricating Company, 1028 East 134th Street, Cleveland, Ohio.

For catalogs and information write: **THE LOUIS McL. MERRYMAN & SONS, INC.—SPARKS, MARYLAND**

270 Head

Van de Kamp's Guernsey Farm

100 Cows

Rt. 2, Box 236, Chino, California

SUGAR

Increased Production of Daughters Over Dams by a 78 lb. Average

His Daughters as They Freshened

VAN DE KAMP SUGAR'S RETTA
13640—650—Jr2—365C—3x

VAN DE KAMP SUGAR'S CARLOTTA
9646—584—Jr2—365C—3x

VAN DE KAMP SUGAR'S BETTE
9263—502—Sr2—305C—3x

VAN DE KAMP SUGAR'S OLA
9892—502—Sr2—305C—3x

VAN DE KAMP SUGAR'S PINTA
8393—459—Jr2—365—2x

VAN DE KAMP SUGAR'S HEATHER
8539—426—Sr2—305C—3x

VAN DE KAMP SUGAR'S LISA
8283—477—Sr2—365—3x

VAN DE KAMP SUGAR'S THELMA
9010—482—Sr2—305C—3x

VAN DE KAMP SUGAR'S JOANNE, 9892—524—Sr2—365—3x

HAPPYHOLME ROYAL INDEPENDENCE (The Sugar Bull)

HIGHLAND ROYAL PRINCE
23 P. R. sons, 108 A. R. daughters
1 over 1000, 1 over 900, 7 over 800, 17 over 700, 31 over 600 lbs.

HIGHLAND CHIEF JUSTICE
6 P. R. sons, 9 A. R. daughters

ROYAL QUEEN OF HIGHLANDS
13309—714—D
1 P. R. son, 3 A. R. daughters

ESCALON HILDA'S ROYAL
3 P. R. sons, 14 A. R. daughters
4 over 600 lbs.
Happyholme Royal Mitzi
13191—679—CC—1095
Happyholme Royal's Lily
15883—678—GG—1095

ESCALON HILDA
8285—491—EEE
1 P. R. son, 3 A. R. daughters
Escalon Hulda
15408—834—A—1095

ESCALON PEARL KING
3 P. R. sons, 21 A. R. daughters

ESCALON HYACINTH 2d
7784—447—CCC
5 A. R. daughters

CHICONA ANSON
4 A. R. daughters
Happyholme Queen Irene
14889—697—AA—1095
Chuckanut Eldorado
11277—557—AA—1095

LANGWATER TRAVELER
27 P. R. sons, 33 A. R. daughters

ALYSSUM OF CHICONA
8893—508—FF
1 P. R. son, 1 A. R. daughter

HAPPYHOLME ANSON'S SUGAR
8894—403—EEE
22046—1006—A—1095
1 P. R. son, 2 A. R. daughters

VALLEY GEM SYRUP
16583—740—AA—1095
1 A. R. daughter

MIXTER SENATOR
2 P. R. sons, 24 A. R. daughters
Valley Gem Sugar
14112—738—C

COEUR D'ALENE LADY
15029—725—A
3 A. R. daughters

YOUNG BULLS BY **SUGAR** NOW AVAILABLE OUT OF COWS WITH OVER 600 LB. A. R. RECORDS.

VAN de KAMP'S HOLLAND DUTCH BAKERS, INC.

VICTOR GRAY, Manager — **Owners** — JIM BUTTS, Herdsman

Sterlingold Guernseys

FLASH ANNOUNCEMENT !

COMPLETE DISPERSAL

OF

THE STERLINGOLD HERD

MONDAY, JUNE 12, 1950, 1:30 P. M. (Daylight Saving Time)

AT THE FARM **STAMFORD, CONNECTICUT**

ONE OF THE GREATEST OPPORTUNITIES EVER OFFERED GUERNSEY BREEDERS TO BUY

THE TOPS OF THE BREED

57 HEAD

3 HERD SIRES **30 COWS** **23 HEIFERS** **1 BULL CALF**

FAIRLAWN MEMOIR'S PERFORMER

GARDENVILLE ROSE KING — STERLINGOLD MELINDA'S MAJESTY

CORONATION MELINDA

961 lbs. fat. Excellent '47-'48

PINE MANOR COURTESY
761 lbs. fat. Excellent '48

PINE MANOR CROWN JEWEL
833 lbs. fat. Very Good '48

FOREMOST PERFECT LADY
864 lbs. fat. Very Good '47-'48

PHARAOH'S JEAN OF GWYNLLAN
Class Leader. Three 800 lb. records. Excellent '47-'48

FOREMOST OTELMA
Two 800 lb. records. Excellent '47-'48

30 COWS

15 OVER 800 LBS. FAT **7 CLASS LEADERS** **6 EXCELLENTS** **11 VERY GOODS**

AND 3 OF THE BEST HERD SIRES IN AMERICA TODAY

Seldom, if ever, has such an opportunity to purchase so many "gems of the breed" been offered from one herd—a herd which has justly become nationally known as

SMALL—BUT VERY SELECT

THE SALE WILL BE MANAGED BY

THE PATE SALES COMPANY and **THE LOUIS McL. MERRYMAN & SONS, Inc.**
TRENTON, N. J. **SPARKS, MARYLAND**

FULL DETAILS IN MAY 15 JOURNAL—CATALOGS WILL BE READY ABOUT MAY 20

T. B. Accredited

STERLING FARMS INCORPORATED

Conn. Bang's Free Cert. No. 457

NEWFIELD AVENUE · STAMFORD · CONN

S. M. GOLDING, PRESIDENT — TELEPHONE 2-1801 — R. M. KINROSS, MANAGER

Sterlingold Guernseys

COMPLETE DISPERSAL

MONDAY, JUNE 12, 1950, 1:30 P. M. (Daylight Saving Time)

IN THE SALE WILL BE THREE SUPERBLY BRED HERD SIRES

Together with **30** of their daughters

PERFORMER

FAIRLAWN MEMOIR'S PERFORMER

His dam has 875—B. His 2 granddams 980—Jr4 and 804—GG. His dam classified Very Good, his granddam Excellent, and his dam's maternal sister Excellent. His first 3 daughters to finish average 633 as Jr2-year-olds, another has finished with 807 as a Jr2, and 4 more finishing with around 625 to 650.

14 daughters in the sale.

MAJESTY

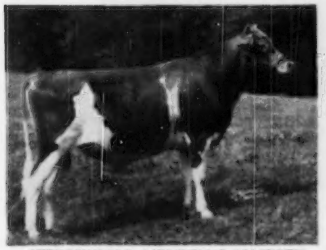

STERLINGOLD MELINDA'S MAJESTY

By Performer out of Melinda. A Melba both sides. A son of his sold for $8,000, another was top bull at the Western Classic this month.

5 daughters in the sale.

ROSE KING

GARDENVILLE ROSE KING

By Pine Manor King Melody Master out of Pine Manor Courtesy. His first 9 sons have sold for an average of $2,200 each.

8 daughters in the sale.

TOGETHER WITH
Two of their EXCELLENT dams

Majesty's Dam

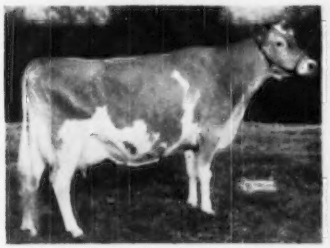

CORONATION MELINDA

One of the breed's great cows. 961 lbs. fat. Classified Excellent '47-'48. Due in July to Rose King.

ROSE KING'S DAM

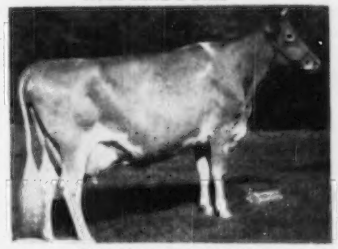

PINE MANOR COURTESY

761 lbs. fat. Classified Excellent '48. A daughter by Majesty also in the sale.

30 COWS IN THE SALE

25 of them have A. R. records. The other 5 are 2-year-olds on test.

THE 25 COWS WITH RECORDS AVERAGE 774 LBS. FAT (16 immature records).

There has never been a reactor, either T. B. or Bang's, on the farm. Only three calves have been lost in 8 years—none in the past 4 years.

This is truly the chance of a lifetime to purchase
CLEAN, HEALTHY, HIGH PRODUCING, TOP GUERNSEY CATTLE

THE PATE SALES COMPANY and THE LOUIS McL. MERRYMAN & SONS, Inc.

TRENTON, N. J. Catalogs will be ready about May 20. **SPARKS, MARYLAND**

T. B. Accredited

STERLING FARMS
INCORPORATED

Conn. Bang's Free Cert. No. 457

NEWFIELD AVENUE · STAMFORD · CONN

E. H. GOLDING, PRESIDENT — TELEPHONE 2-1901 — R. M. KINROSS, MANAGER

Wisconsin Guernseys

Wisconsin Guernsey Breeders' Association

America's Dairyland

★ CHEESE - BUTTER - GOLDEN GUERNSEY MILK ★

GEORGE BRITTS *Secretary* - BOX 14, WAUKESHA, WISCONSIN

Another Daughter Of

GAYHEAD'S IN-BORN, A. R.

We feel that he is siring the right kind.
What is your opinion?

LUXERIN GAY LA REINE

Born: July 25, 1946

On A. R. test and going good. She is out of a daughter of Gayhead's Mohammed, A. R. that is by Gayhead's Mahomet, A. R. and out of Valor's Favorite, 16037—756—A.

IN-BORN is by Gayhead's Imperial, A. R., a top sire of type and production and out of Gayhead's Baroness, 14979—793—AA.

IN-BORN sons are for sale from only good A. R. cows worthy of being the dam of your herd sire.

LUXERIN FARMS

C. E. Sheridan — **Fond du Lac, Wisconsin**

TRIBUTE comes right from **Levity**

SIERRA MANOR TRIBUTE

Paternal Granddam: **Douglaston Princess Charlotte,** 14251—688—BB. Dam of 5 A. R. daughters. Sold for $5,500.
Paternal Great Granddam: **Shuttlewick Mirth,** 13632—706—G. $11,000. 4 A. R. daughters, 5 A. R. sons.

His Paternal Great Great Granddam

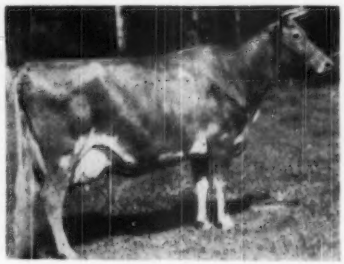

SHUTTLEWICK LEVITY
16896—804—G
Grand Champion, National, '27 - '28
$25,500
4 A. R. daughters, 3 A. R. sons

TRIBUTE is out of an A. R. daughter of Coronation Count, A. R. (sire of Courtesy, $20,000) and Coronation Aurora, 16092—760—BB, 2 A. R. daughters.

A FEW BRED HEIFERS FOR SALE

MAPLE RUN FARM
Kenosha, Wisconsin
F. W. Schnieder, Owner

Alvadean Guernseys Make Great Foundation Cows

This blood has proved its worth in the Elmwood Farm herd, owned by Arnold M. Pancratz, Dubuque, Iowa.

An Alvadean Bred Cow
MASTER'S ETTA OF ALVADEAN

8474—400—EHI
9221—426—CHI
11514—539—7yrs—HIR
Classified E '47

A daughter of Sunbeam's Etta of Alvadean, 11096—566—10yrs. She is the foundation of a great family at Elmwood Farm.

For longevity . . . production . . . reproduction consider ALVADEAN. Our Guernseys have demonstrated their ability. **An Alvadean-bred bull calf carries these same inherited qualities. Send for list of available bull calves.**

ALVADEAN FARM E. H. KIESLING & SON, Owners
Jefferson, Wisconsin

INTRODUCING
Our Herd Sire . . .
Combines the blood of such proved sires as

Douglaston Prince Royal
Myhaven King
Foremost Prediction } + **LEVITY**

WOODACRES ROYAL SILVER CLOUD

Born: May 2, 1948

Sire: **Douglaston Prince Royal, A. R.**
18 P. R. sons, 53 A. R. daughters, 75 highest records average 12293—643. One over 1000, 4 over 900, 9 over 800, 29 over 700. Traces to Levity through Mirth.

His Dam

WOODACRES QUEEN R. CHERIE
11231—641—Jr2—365, 12073—655—Sr3—365C
She by McDonald Farms Steadfast King (Myhaven King—McDonald Farms Donita, Excellent '47-'48), out of Woodacres Royal Cloud, 11815—646—Jr4—365C. (Sold for $2,500).

MAPLE LEAF FARM M. F. KIESLING, Owner
Fort Atkinson, Wis.

Wisconsin Guernseys

Wisconsin Guernsey Breeders' Association

America's Dairyland

★ CHEESE - BUTTER - GOLDEN GUERNSEY MILK ★

GEORGE BRITTS, *Secretary* - BOX 14, WAUKESHA, WISCONSIN

BLAISE LAD did a Job For Us

MOON'S BLAISE LAD, A. R.

Sire: **Moon's Blaise Crescent, A. R.**
He sire of a lot of good-producing daughters in our herd.

Dam: **Moon's Slogan's Golden**
A daughter of that good sire of high produciton, Corium Slogan's Noah, A. R.

BLAISE LAD
has a lot of good daughters in the herd that produce well.

This inheritance is for sale.

MOON FARM DAIRY

Rt. 4—**Oshkosh, Wis.** N. J. MOON, JR.

Line-bred to LANGWATER AFRICANDER and a PROFOUND INFLUENCE ON OUR HERD

MAHERWOOD TRUMPETER

19 A. R. daughters

Sire: **Ward Acres Jupiter, A. R.**
A son of Langwater Africander, A. R., and sire of such good ones as:
Rock Creek Milky Way, 15674—885—E

Dam: **Maherwood Luretta**
9724—518—G
A daughter of Laola's Secret of the Lake, A. R.

TRUMPETER—left us many good daughters in the herd. They are the dams and granddams of our present herd cows.

Bulls carrying this rich inheritance are for sale.

GORDONDALE FARM

T. B. ACCREDITED—BANG'S FREE

L. E. GORDON, Owner **NELSONVILLE, WIS.**

LUXERIN FORWARD

Sire: **Argilla Cheerleader, A. R.,** a son of Alfalfa Farm Philosopher, A. R., and Kitchener Cheerful, 14107—800—A.

His Paternal Granddam

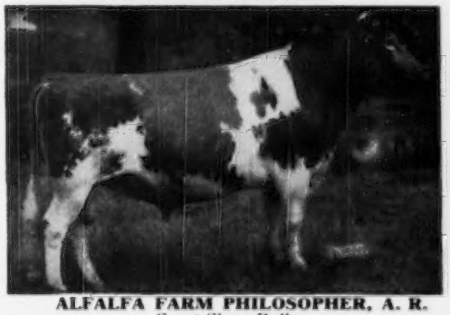

ALFALFA FARM PHILOSOPHER, A. R.
Great Show Bull

Dam: **Luxerin Sarah**—16313—692—BB. A daughter of Gayhead's Mohammed, A. R., he by Gayhead's Mahomet, A. R., out of Valor's Favorite, 16037—756—A.

The FORWARD daughters in our herd are most promising.

FORWARD sons are for sale.

VANITY FARM

ARTHUR J. CHAPIN **BRANDON, WIS.**

A son of MATCHMAKER For Sale

BOULDER BRIDGE MARINE
Born: September 13, 1943

Sire: **Boulder Bridge Matchmaker, A. R.,** a son of Wyebrook Matchless, A. R., out of Master Fred's May-time of Bdk. 16010—857—D. Matchmaker was first 3-year-old bull, National, 1940.

His Paternal Granddam

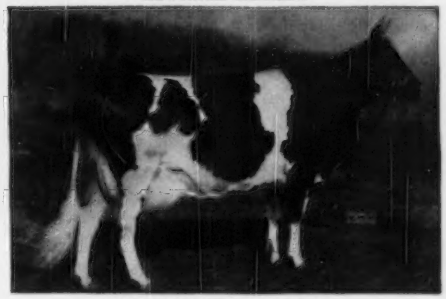

Master Fred's May-time of Bdk.
16010—857—D

Dam: **Little Orchard Comely,** 13196—625—AA
A daughter of Langwater Comet, A. R.

MARINE daughters are meeting with the approval of everyone.

Send for price and pedigree on MARINE

T. B. AND BANG'S CERTIFIED

CLARENCE SEEHAVER RIPON, WISCONSIN

WISCONSIN GUERNSEYS

America's Dairyland

GOLDEN GUERNSEY — CHEESE ★ BUTTER ★ GOLDEN GUERNSEY MILK ★ ★ ★

WISCONSIN GUERNSEY BREEDERS Assn. GEORGE BRITTS Secretary BOX 14, WAUKESHA, WISCONSIN

A Foundation Cow—

BELL BUOY'S SALOME
12763—728—6yrs—365C—2x 12518—636—Jr3—305C—2x
We have 2 daughters and 2 granddaughters in our herd. A son, Greenfield Salome's Attention, is carrying on in our herd.

Dam of 2 full brothers . . .

1 . . . GREENFIELD FANCIFUL LADDIE
Born: SEPTEMBER 5, 1948
He has been bred to about 20 cows and heifers in my herd.

2 . . . GREENFIELD SALOME'S LADDIE
Born: OCTOBER 24, 1949
Half interest recently sold to Harold E. Markham and Kenneth R. Carlisle, Sparta, Wis. We congratulate these 2 breeders on their selection of this Salome son. He represents our best.

FANCIFUL LADDIE is for sale.
He is by Rock Creek Watchful Lad, a son of Coronation Pharaoh and Rock Creek Fanciful, Class Leader, 14312—783—Jr4—305C—2x (3rd Place); 13295—724—Jr3—305C—2x (3rd Place). His first daughter finished as a Wisconsin State Champion with 9590—594—Jr2—305C—2x. Full sister to the above bulls.
Send for price and pedigree on this bull.
He is one of our best out of the great Salome family.

GREENFIELD FARM
FLOYD PURDY **TOMAH, WISCONSIN**

All Our Herds Are On HERD IMPROVEMENT TESTING

Plan to visit Barron County and while here see our three herds.

RALPH H. WAGNER

	MILK	FAT	AGE	T. M.
Fern Valley Calais	10919	607	Sr4	730
Fern Valley Appia	11459	598	5yrs	544
Cliffwoods Lucille	11677	448	5yrs	600
Cliffwoods Lucille	10423	505	Jr4	660
	9595	463	Jr3	556
Fern Valley Catalina	11630	530	6yrs	306 days

HAROLD KRINGLE—YULE LANE FARM

	MILK	FAT	AGE	T. M.
Sunshine Beauty of Stock Ridge	8067	435	Jr2	656
Others on test—going well				
Orndale Sally	12174	544	9HIR	566
	11548	541	10HIR	in 286 days
Ilia May's Lousanna	10399	474	10yrs	624

WALTER MATTHYS & SON—SHANTITUCK FARM

	MILK	FAT	AGE	T. M.
Shantituck Grey's Nancy	9539	478	Sr2	722
Sumner's Ladina	9179	464	Sr2	692
Molly's Betsy of Stock Ridge	7518	455	Jr2	598

Bull calves and a few females for sale.
Write us your needs.

Shantituck Farm — WALTER MATTHYS & SONS
Yule Lane Farm — HAROLD KRINGLE

RALPH WAGNER—R. 2B
BARRON, WISCONSIN

Offering: CALVES from the MASTER'S ROYAL-FLUTE'S PHIL cross Carrying a large percentage of FLUTE BLOOD

Dam of Master's Royal

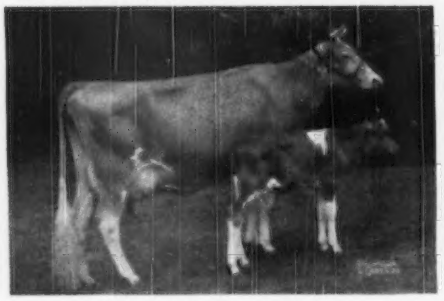

FLYING HORSE ROYAL ROSE
15059—853—Jr2—365C, Class Leader, 3rd Place
22558—1154—5yrs—365C, National Record.

Maternal Granddam of Flute's Phil
Paternal Granddam of Master's Royal

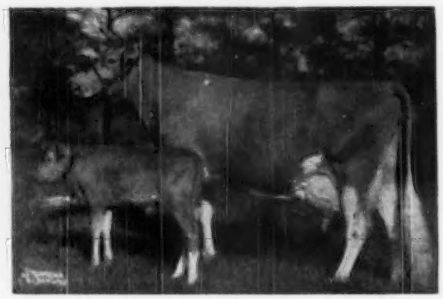

ALFALFA FARM FLUTE
13250—775—GG, 16206—962—Jr3—365C, 12499—756—Jr4—305C—2x, 15961—970—AA. 4 consecutive class leading records.

A SPECIAL CALF — A GOOD TYPE YOUNG SIRE — AGE 7 MONTHS . . .

Sire: **Flying Horse Flute's Phil**, a son of Argilla Royal Philosopher, $28,500, and out of FLUTE (above).
Dam: **Grandvu Royal Daisy May**, 8079—448—Jr2—305—2x. On retest, 4550—225—Jr3—305—2x in 121 days.
A daughter of Flying Horse Master's Royal.

SEND FOR PRICE AND PEDIGREE ON THIS GOOD ONE. YOUNG BULLS AND HEIFERS ALWAYS FOR SALE

GRANDVU FARMS — 200 HEAD 200 — **Wrightstown, Wisconsin**
BAUMGARTNER BROS. T. B. ACCREDITED — VACCINATED

A name you will *remember !!!*

For when better cattle are bred and better *records are* made

WATCH *for*

Innisfree Coronation King

HIS pedigree is a promise of perfection

Our Junior Herd Sire

Bull calves are available occasionally

The Copper Gate Products Company

BASKING RIDGE *New Jersey*

ALAN DAY, Manager

FULLY ACCREDITED

WAUKESHA COUNTY

GUERNSEY BREEDERS' ASSOCIATION . . .

Founded 1906

Waukesha County Guernsey Service Is Well Known

Take advantage of our Field-man and the service he renders. Trained in Guernseys all his life, he can do your buying or selecting for you or if you come to Waukesha, he can take you to the farms and assist you in many ways. In this county are all the popular blood lines and 120 breeders testing from which herds you can do your selecting.

Write us today. One or a carload.

Please address all communications to—FRANK FOX, JR., Secretary, Waukesha, Wisconsin

Introducing . . . Another Herd Sire

Wey Acres Colonel's Geoffrey

Born: July 30, 1948

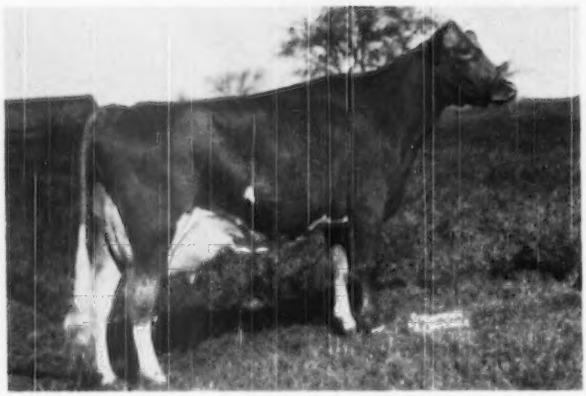

Sire: **Flying Horse Colonel Levity**—a son of Chedco Colonel, A. R., out of Alfalfa Farm Primrose, E '48, 17564—1083—Sr4—National Record.

HIS DAM

◄ **WEY ACRES LEVITY GLENDA**

12541—563—Jr2
14988—679—Jr3C

On retest as a Jr4-year-old. A daughter of Coronation Levity Prince, A. R. out of an A. R. daughter of Langwater Grandee, A. R.

BULL CALVES FOR SALE out of our best cows and cow families.

Pioneer Producer of CERTIFIED MILK—"America's Finest Milk"

WERN FARMS - HOMER & CHESTER WILLIAMS, Proprietors - **WAUKESHA, WISCONSIN**

The PAR-CLARION Cross In Our Herd

Doubles Up HONORIA and COUNTRY FLOWER Inheritance

Presenting . . . ***Charlescote Par*** Born: November 24, 1941

A half-brother to Langwater Petite, 16991—1027—Jr4C, National Class Leader. PAR is sired by the noted production sire, Langwater Peter, A. R. that is out of Langwater Honoria, 17270—937—AA.

PAR is out of Langwater Valerie, 13795—536—AA, a daughter of Langwater Countryman, A. R. and Langwater Valkyrie, 13977—583—AA (1 A. R. son, 3 A. R. daughters). Through her sire she traces to the Country Flower family.

In our herd are 14 daughters of Par. These and other good cows are being bred to **CHARLESCOTE CLARION** (Langwater Commando—Woodholm's Harmony, 20640—958—7yrs). Clarion traces to Honoria and Country Flower.

Bull calves and occasionally a few females for sale. Stock rich in the best of Langwater inheritance from our herd of 160 Registered Guernseys.

EDWIN A. GALLUN, Owner
FRANCIS GUTSCHENRITTER, Manager

Anchor Point
FARMS
HARTLAND, WISCONSIN

WAUKESHA COUNTY

GUERNSEY BREEDERS' ASSOCIATION . . .

Founded 1906

Herd Sires With Production Inheritance

ERICKSON OF PRAIRIEDALE—A grandson of Kenmoor Foremost Dix, he by Holliston's Laddie, A. R., by Foremost's Holliston, A. R. out of Starlight Lassie 2d, A. R.

BECKY'S MAJESTY'S LADDIE—A line-bred son of Monarch's Challenger, A. R. going back to Proud Prince of Edgemoor, A. R.—sire of PROUD DORA OF ECHO GLADE, 19147—1007—A.

FOREMOST PARAGON, A. R.—A son of Foremost Crown Prince, A. R., out of Foremost Lemira, 11783—654—GG. Lemira is out of Thornton's Armistice Girl, 10667—553—GG, dam of Foremost Peacemaker, A. R.

PARAGON sons are for sale.

Write us your needs today.

PRAIRIE DALE FARMS

WALES, WIS.—G. D. ROBERTS, Owner

Introducing . . .

GREEN MEADS TOP AND BOTTOM

Curtiss Candy Levity Secret

April 5, 1945

A Paternal Sister To His Dam

SECRET'S RADIANCE

10440—533—GG, 14355—758—Jr4—365, $2,500. Classified Very Good '47.

Sire: **Green Meads Levity King, A. R. $15,000.** A son of Langwater King of the Meads, A. R. and line-bred to LEVITY.

Dam: **Secret's Norma,** 12041—611—G. A daughter of Green Meads Proud Secret, A. R.

FULTON FARM

L. B. DUNCAN — **Waukesha, Wisconsin**

String Nice Daughters—

Guernsey Grove Glad Lad

Sire: **Kitchener Gay Lad, A. R.,** a son of Lincoln Crusader, A. R., he out of Echo of Kitchener, 9974—513—G, by Argilla Lord Henry, A. R. out of Venus of Kitchener, 17930—958—A.

His Dam

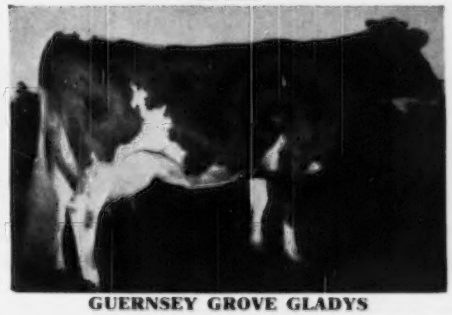

GUERNSEY GROVE GLADYS

14430—677—A, 11599—602—AA
2 maternal sisters over 504—E.
Gladys is by Boulder Bridge Gladiator, A. R., a bull that did an outstanding job in our herd.

GLAD LAD—sons are for sale.
Write us today.

TILLYBARDIN FARM

Waukesha, Wisconsin

CHARLES J. MITCHELL & SON, Owners

Follow The **Whirlaway—Reaper** Combination

AT LITTLE MEADOWMERE

We are building our herd through the use of—

CURTISS CANDY LEVITY REAPER

and

BOULDER BRIDGE WHIRLAWAY

See our advertisement page 391 in the February 1, 1950 Journal for details on this bull. A grandson of Valleywood Valiant Hero, A. R. out of a 612—F daughter of Caumsett Harvester.

REAPER is a son of Green Meads Levity King, A. R. out of Margendell Ardith, 12502—622—F. His first calves are in our herd and look most pleasing.

BULL CALVES OUT OF OUR BEST A. R. COWS ARE NOW FOR SALE.

LITTLE MEADOWMERE FARM

Route 1, Milwaukee 9, Wisconsin

MR. AND MRS. MARTIN FLADOES, Owners — WILLIAM CLAY, Manager

Long Live The Cows at Guernsey Grove

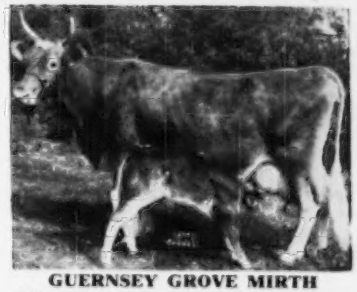

GUERNSEY GROVE MIRTH
Wisconsin State Champion at 18 yrs.
LIFETIME PRODUCTION RECORDS

	LACTATIONS	MILK	FAT
GUERNSEY GROVE MIRTH	12	129,660	6788.6
GUERNSEY GROVE NANCY	14	102,986	6352.5
WILLALVIN'S STARALETTA	14	110,809	5963.4
GUERNSEY GROVE GLADYS	10	110,371	5534.0

Nine other cows with lifetime production records average 65,893 lbs. milk and 3,161.6 lbs. fat in 7+ lactations. **Several Bull Calves For Sale**

GUERNSEY GROVE FARM

WM. H. BASSE, Owner — **Waukesha, Wisconsin**

SILVER ANNIVERSARY GUERNSEY SALE

Trenton Inter-State Fairgrounds, Trenton, New Jersey

Thursday, May 18, 1950 — 1:00 P. M. DST

LANGVALLEY LULU
Dropped: May 6, 1947
Bred: August 22, 1949, to Langvalley Dainty's Horner.
S: Caumsett Pathfinder
D: Caumsett Eastern Lulu
10999—484—Jr2—365C

MT. ARARAT ROYAL HYLABELL
Dropped: February 23, 1948
Due: April 1, 1950
S: Mt. Ararat Royal Valor
D: King's Lurlabell of Bolton
9891—526—6yrs—305—2x
10158—516—7yrs—305C—2x

MONTEREY VIBURNUM
Dropped: March 25, 1948
Bred: September 13, 1949 to Fairlawn Peerless Emblem.
S: Langwater Stardust
D: Monterey Violet, VG '48
11933—665—Jr3—305C—3x
16001—965—Jr4—365—3x
10467—590—5yrs—365—3x in 215 days on test.

QUARRY VALLEY KING'S LILY
Dropped: March 19, 1948
Bred: August 24, 1949, to Quarry Valley Lad
S: Gardenville Coronation King
D: Quincy Mahomet Water Lily
12494—522—G, 14851—658—6yrs
15868—739—7yrs—365C

SUN-BLEST FARMS ADA
Dropped: May 3, 1948
Bred: October 22, 1949 to Langwater Laddie.
S: Langwater Victory
D: Coronation Ada
11723—593—A

SUN-BLEST FARMS COLUMBINE
Dropped: February 13, 1948
Bred: August 23, 1949, to Langwater Laddie
S: Langwater Esquire
D: Langwater May Bloom
10506—508—FF, 13556—593—Sr4—365

SUNNY FORWARD'S ROSEMARY
Dropped: September 18, 1948
Bred: January 19, 1950, to Sunny Forward's Emory.
S: Coldspring's Romulus Forward
D: Alice's Rosealie of Maplebrook
16718—814—7yrs—365C

WADSWORTH PRIDE'S FOLLY
Dropped: January 15, 1948
Bred: December 2, 1949, to Coldspring's Beauty's Bell Buoy
S: Argilla Royal Pride
D: Howland's Noble Dorset
10898—517—AA
11471—521—6yrs—305C—3x

OPEN HEIFERS

FOREMOST VALOR'S DIMPLE
Dropped: October 11, 1948
S: Foremost Royal Valor 24th
D: Foremost Royal's Dimple, VG '48
9908—501—Jr2—305C—3x

LANGWATER FONTAINE
Dropped: March 14, 1949
S: Coldspring's Noble's Brilliant
D: Langwater Fontabelle
On test, 11790—519—Jr2 in 348 days

MIDVIEW ROYAL'S BONNIE
Dropped: July 24, 1949
S: Coldspring's Romulus Royal
D: Midview Majesty's Bonnie
11083—549—Sr2
7478—375—6yrs in 186 days on test.

MINIBORYA J. CHRISTINE
Dropped: January 24, 1949
S: Langwater Jeffrey
D: Hominy Hill Beda
11417—607—Jr2—365
16064—791—Sr4—365C (pending)

MORDELE FARMS CALLA
Dropped: November 6, 1948
S: Coldspring's Double Beauty
D: Bethany Wistar's Caprice
11720—539—Jr2—365C

NYALA PRINCE'S DORA
Dropped: February 17, 1949
S: Nyala Peerless Prince
D: Fairlawn Actor's Indigo, VG '48-E '49
19426—946—Sr3—365C¶

SUNNY IDEAL'S LUCY
Dropped: August 2, 1949
S: Coldspring's Hardwick's Ideal
D: Ridgeldale Emory's Lucinda
9453—571—Jr3C, sold for $3,300

For Catalogs and Information Write

See page 130 for other consignments to The Guernsey Sale.

The LOUIS McL. MERRYMAN & SONS, Inc. - Sparks, Maryland
Telephone Cockeysville, Md. 57

Consigned . . . **The Twenty-fifth Guernsey Sale, Trenton, New Jersey**
Thursday, May 18, 1950

A VIRGINIA STATE CHAMPION

CLEARBRANCH CYNTHIA CAROLE

Born: June 9, 1943
12569—625—Jr4—305C—3x
Virginia State Champion
Grand Champion Cow, East Tennessee Fair, Kingsport, 1949.

Carole is a double granddaughter of Langwater Reveller, A. R. She is by Blakeford Lord Jim, A. R. out of the great producing cow—Blakeford Cynthia.

She was bred on February 12, 1950 to Midnight Hero of the Glen, D. H. I. A. proved sire—6 pair American Index 14548—691. Sold to SEABA for $5,000. Her service sire is by Langwater Midnight, A. R. out of a great producing A. R. daughter of Caumsett Warrior.

DON'T MISS THIS TOP COW. SHE IS A LORD JIM OUT OF A PROVED COW FAMILY.

CAROLE'S DAM

BLAKEFORD CYNTHIA
11184—608—Jr2
4 A. R. daughters
Clearbranch Cynthia Coronet
14704—739—Jr2—365C
Blakeford Cynara
12352—662—Jr2—365C
Blakeford Cygnet
11296—603—Jr2—365C
A GREAT COW FAMILY

CLEARBRANCH FARM — Route 1, Bristol, Virginia

(5 miles East of Bristol—U. S. Route 11)

H. J. HAGA, Owner

T. B. and Bang's Free

A Good Bull For Somebody—

From An Outstanding Cow Family

Born: March 17, 1950

His Sire

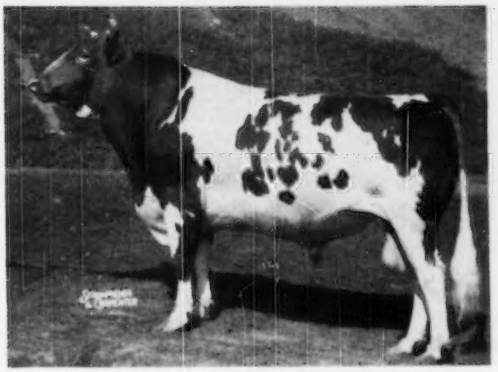

ADOHR LEADER'S PRETOR

Grand Champion at the Cow Palace in 1948 and 1949, Grand Champion at California State Fair, 1948. Many times Grand Champion throughout California. A paternal brother to Adohr Priscilla, 14822—774—D, E '48-'50, stood next to Pearlette in the Aged Cow Class and the Best Uddered Class at the California State Fair and Cow Palace in 1949, at 9 years of age.

Sire: **Adohr Fantine Leader, A. R.**

Dam: **Adohr Lady Paula,** 14048—654—BB.

Maternal granddam of **PAULETTA**—dam of BULL CALF FOR SALE.

His Dam

ADOHR ELDOR PAULETTA

16453—912—Jr4, California State Champion.
VG '48-'50

Has a maternal brother in England, that was second Guernsey bull to be sent to England.

2nd Dam: **Adohr Cascade Paula**
15606—768—A
14410—735—G
4 A. R. daughters
Adohr Eldor Pauline
18561—945—Jr4C
Adohr Eldor Pauletta
16453—912—Jr4
Adohr Lady Clark
12849—712—9yrsC
Adohr Eldor's Pearl Lady
10645—617—Jr2

His Dam's Full Sister

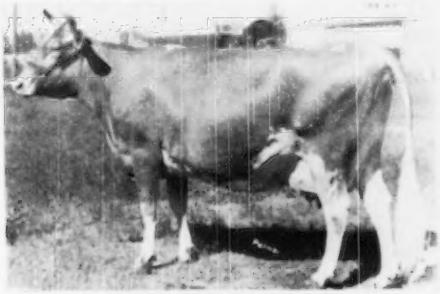

ADOHR ELDOR PAULINE

18561—945—Jr4C (Class Leader)
Sold for $4,500 at the 1948 Western Guernsey Classic.
Classified VG '50.

A son of this cow, Adohr Leader's Paul, is one of our Junior herd sires, and a full brother, Sunny Acres Fantine Leader, is now in use at the Plattco Guernsey Farm, Canoga Park, Calif.

A Paternal Sister To His Dam

ADOHR ELDOR PEARLETTE

12502—664—Jr4—789 T. M., E '48-'50

Undefeated wherever shown in 1949. 1st prize Aged Cow, National Guernsey Show, 1949. Senior and Grand Champion, Best A. R. cow, Best Uddered Cow, Senior and Grand Champion, 4 consecutive years, Cow Palace, 1946, 1947, 1948, 1949. Pearlette has a daughter, Adohr Beau's Pearlette, that classified VG '50(pending).

HERE IS A BULL THAT SHOULD DO, BOTH FROM THE STANDPOINT OF TYPE AND PRODUCTION.

Write for price and pedigree.

ADOHR FARMS **Camarillo, California**

T. A. KNIGHT, Farms Manager — J. L. ELLIOTT, Herdsman

LONG LIFE MEANS PROFIT IN THE PAIL

WE BUILT OUR HERD ON THREE COW FAMILIES

DAHLIA — IMPRINT — NANCY

5 GENERATIONS IN THE HERD FROM

ESCALON DAHLIA (15 Years Old) 10214—452—11yrs—HIR—652
HOLMWOOD'S FOREMOST DIXIE (dead) 12119—563—AHI
10759—473—11yrs—305—DHIA
HOLMWOOD'S DONNA 8234—433—Jr2—305C
9751—481—3yrs—305C—DHIA
HOLMWOOD'S GLADIOLA 10834—497—9yrs—HIR—730
10606—492—11yrs—DHIA
9005—421—12yrs—DHIA
HOLMWOOD'S HONEY GLADYS 9528—416—Sr4—HIR—654
KENHOLME'S GLADENIA, sold to Lynn Hamilton, Western Classic, $800.
KENHOLME PEGGY 8119—375—Jr2—305C
On test again
3rd 3-year-old Grand National, 1948.
Also Some Youngsters That Look Good

KENHOLME RANCH

FRED WEAVER, Herdsman

KENNEY BROS. **Route 1, Box 183** **Winton, California**

Burger's Place

Primrose Lea of Burger's Place

National Champion Senior 4-Year-Old, 14059 lbs. milk, 5.7 test, 802 lbs. fat, 305—2x.

From Burger's Place: A top consignment to the Fresno Futurity Sale

MAY 27

Burger's Place Mormon's Rose

1192370

Born April 25, 1949

Sire: **Tarbell Radiant Mormon 383017.** First daughters on test milking up to 53 lbs. a day Jr2—2x. He is by an A. R. son of Tarbell Farms Royal Lenda, National Champion Jr4, and out of a full sister to Tarbell Farms Peerless Margo, National Champion Jr3, daughters of Foremost Peacemaker, leading century sire.

Dam: **Happyholme Pharaoh's Roylene, A. R.** Classified Good Plus '47/'48 and was in the show string at Happyholme.
Her records to date:
11608—620—Jr3—365C—3x
11235—576—Sr4—HIR—2x
11729—642—5yrs—305C—2x (pending)

Burger's Place Mormon's Rose has the makings of a real foundation cow.

ALBERT BURGER—Rt. 2—Box 446
TURLOCK, CALIFORNIA

WANTED

Partner or Partners

with ample funds to buy a large diversified farm, stock and equipment .

Box 20
Guernsey Breeders' Journal
Peterborough, New Hampshire

(Continued from page 145)

The SECOND McDONALD FARMS SALE

McDonald Farms - Cortland, New York
1:00 P. M., Saturday, May 20, 1950

OPEN HEIFERS

Lot 13
McDonald Farms Le Namesake
Dropped Dec. 11, 1948
S: McDonald Farms S. Leader
D: McDonald Farms King's Lady Rose (she out of Gentle)
11121—645—Jr2—365C

Lot 14
McDonald Farms Pre Oriente
Dropped Aug. 8, 1949
S: McDonald Farms Prediction
D: Churn Creek's Royal Jezabel
12322—629—Jr4—365C
9321—421—Sr2—305C—793 T. M. E '47—VG '48

Lot 16
Franchester King's Laughter—Vacc. Dropped Jan. 31, 1949
S: Franchester Kella's King (Half-interest sold for $15,000)
D: Franchester Free Laughter
14046—611—GG, 18271—803—Sr3—365C. E '47—'48—'49

Lot 26
Foremost Footprint's Julia—Vacc. Dropped Jan. 31, 1949
S: Foremost Footprint
D: Foremost Comet's Julia
3555—186—Jr3 in 87 days

Lot 31—Mordele Farms Kay
Dropped Jan. 4, 1949
S: McDonald Farms Hale
D: Mordele's Rilma Katharine
10195—553—Jr2—305C—3x
11633—585—Jr3—305C—3x
Former Pa. State Class Leader

Lot 32
Klondike Premost Empress
Dropped May 26, 1949
S: McDonald Farms Predictmost
D: Klondike Holliborg
14112—657—Sr3—365C
She out of Klondike Jette, 18238—930—DD, 19678—1010—A

Lot 40
Happyholme Regal Lilac
Dropped Aug. 10, 1948
S: McDonald Farms Aristocrat
D: Ellwood Lilac
9874—438—Sr3—305C—3x, on test 11117—493—5yrs—in 247 days.
Bred Feb. 27, 1950 to HAPPY-HOLME INHERITOR

Lot 46—Burkeville Orchid
Dropped Aug. 22, 1949
S: McDonald Farms Steadfast Emory
D: Comet's Frances of Skuggek
17164—817—5yrs

Lot 47
Maple Lane Master's Jewell
Dropped April 23, 1949
S: McDonald Farms Ideal Master
D: Maple Lane Designer's Jewell
11490—634—Jr2—3x in 336 days.

Lot 48
Basquanie S. Leader's Dolly—Vacc. Dropped Feb. 18, 1949
S: McDonald Farms S. Leader
D: McDonald Farms P. Laurel
9091—447—Jr2—365C (pending)

For Catalogs and Information Write

The Louis McL. Merryman & Sons, Inc. - Sparks, Maryland

HOUSATONIC FARMS, INC.

Incorporated in 1925

SOUTHBURY, CONNECTICUT

REWARD!

Reward is yours when you see our herd of test cows—two-year-olds and aged matrons, career girls, all of them: large, rugged, typy animals showing refinement and capacious udders allowing for persistency of production throughout lactation. No pampered playthings—instead, real producers and reproducers such as you want if you are in farming as a business. We are proud of our home-raised and rigidly culled herd developed on a constantly added to foundation of choice animals of popular breeding descending from **Langwater, Green Meads, Lynbrook,** and the **Sequel** importations. **Butterfat + May Rose** blood is old stuff with us and it is a proved combination.

For comparison with our breeding we have a young cow bought for us by an expert, an animal that had originally brought $1,000 in a dispersal and then resold by a prominent New England breeder. By comparison ours are choice stock. Our prices are less.

Best by test is verified by our constant A. R. testing currently exemplified by a string of home-grown second calf heifers milking 50 to 68 pounds and by proving out our bulls, **County Squire's Select** and **Lynbrook Apple Jack**, that are, since 1949, serving the farmer members of the Massachusetts Selective Breeding Association.

We maintain that the best herds are found on the cleanest farms, and invite you to visit us. We have a genuine interest in welcoming all who call. At the moment we are sold out of all bull calves. We would like to reserve one for you. Substantial discount to Veterans. Occasional bargains in grown stock.

Our Bulls Are:

Flying Horse Rose's Phil—dam's record 16650—906
Green Meads Levity Vindicator—dam's record 16686—769
Housatonic Farms' Financier—dam's record 11946—659—2x

KARL HUTTER, Herdsman

Bluegrass-Blueblood Guernseys

OUR SENIOR HERD SIRE

Flying Horse Footprint, A. R.

SIRE: **Argilla Fashioner, A. R.**
DAM: **Alfalfa Farm Flute**

We have a few young cows for sale including some daughters of Footprint.

LANSDOWNE
BALLARD and BALLARD CO.
EXPERIMENTAL FARM

P. O. Box 420 — Louisville, Ky.

C. S. BELL
Director Research

JAMES SEARCY
Herdsman

VALLEYWOOD HARRIET'S DAM

was bred at

WARRISTON FARM

Harriet spent her last years at McDonald Farms, where she and her progeny made phenomenal Guernsey history.

In the new Warriston Farm herd we have 3 daughters of McDonald Farms King Lamont, and 1 daughter of his full brother, McDonald Farms Albill; also 1 daughter of McDonald Farms Jason; 1 daughter of McDonald Farms King's Prophecy; 1 daughter of McDonald Farms Fashion Plate. And, as an extra attraction, 1 daughter of Gardenville Coronation King ($45,000), due to calve August 10, 1950, to McDonald Farms Denley—a son of Myhaven King. And the whole herd numbers only 35 head.

Calfhood Vaccinated

Penna. Bang's Free Certified No. 20821

FOR SALE AT THIS WRITING:
Several outstanding bred heifers.

SAMUEL H. TENDLER
FORT WASHINGTON, PENNA.

9 Top Bulls - 7th CENTRAL CAROLINA GUERNSEY SALE - 43 Females

At the Fairgrounds—just north of Lexington, N. C.—Wednesday, May 31, 1950—12:30 P. M.

THE BULLS

Himself

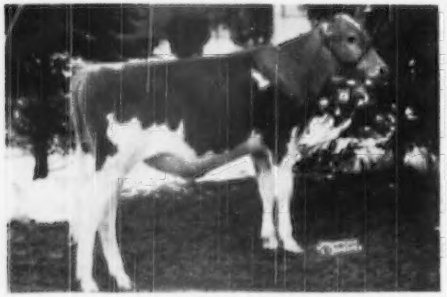

FAIRLAWN ACTOR'S REX
Born: May 21, 1948
Sire: Fairlawn Peerless Actor, A. R.
Dam: Gardenville Melody Darling
10668—548—Jr2C
On retest, 10756—541—Jr3 in 273 days.
2nd Dam: Douglaston Baroness Darling
13717—671—GG, 15755—701—AA
3rd Dam: Douglaston King's Charlotte
¶13228—828—Sr2—365C, 19751—988—AA

Himself

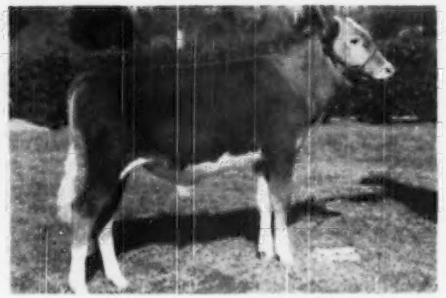

BAYVILLE GENERAL DEFENDER
Born: September 3, 1949
Sire: Bournedale General Mars, P. R.
Dam: Mary-Jene's Della (V. G. at 12 years)
10727—578—D, 13600—663—A, 13955—671—A; total production at 13½ years, 101,000 lbs. milk, all on 2x milkings, except 3 years; 10 calves. Excellent Dairy Character.

Her Son

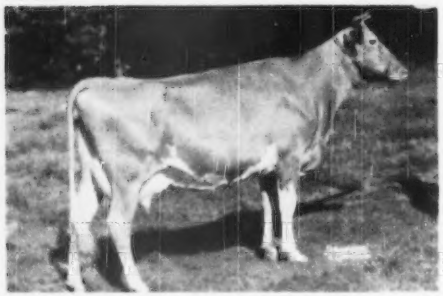

NORTHERN CONRAD'S PHILLIP
Born: May 20, 1949
Sire: Ringsdale Emory's Conrad, A. R.
Dam: HORSE SHOE F. PRISCILLA (see above)
16923—677—Jr4
Sired by Foremost Hermes, A. R.

Her Son

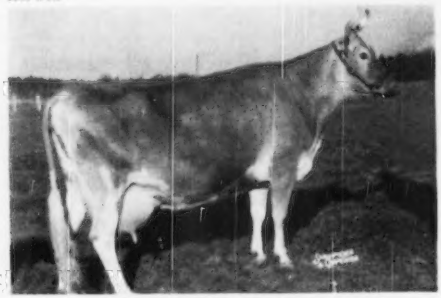

COKER KING'S WATCHFUL
Born: January 20, 1950
Sire: Gardenville King's Watchful
Dam: COKER BEAUTIFUL IONE (see above)
10103—563—E (730), 17620—909—Syrs—465
Very Good '49
2nd Dam: 14054—760—G, 12474—614—A

Her Grandson

McDONALD FARMS PRE OLD GUARD
Born: September 26, 1949
Sire: McDonald Farms Prediction, A. R.
Dam: Raemelton Corking Lida
16057—705—E, Excellent '47-'48
2nd Dam: RAEMELTON GOLDEN LASS (see above)
6 records including 13317—657—BB, 14695—701—AA

Her Son

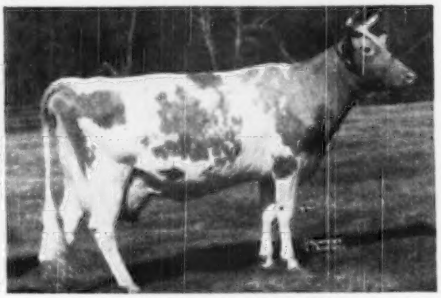

LANGVALLEY LEVITY ADVANCE
Born: July 2, 1949
Sire: Curtiss Franchester Levity Ace, P. R.
Dam: CAUMSETT OCEAN CLARICE (see above)
12156—714—FF, 16371—964—AA
2nd Dam: Caumsett Clara, 14306—725—EE
16-year production, 122835—5777; 14 calves

For Catalogs Address: **GEO. B. SALLEY, Sales Manager—SALLEY SALES SERVICE**
ORANGEBURG, S. C.—Phones: Office 133—Night 330

9 Top Bulls - 7th CENTRAL CAROLINA GUERNSEY SALE - 43 Females

At the Fairgrounds—just north of Lexington, N. C.—Wednesday, May 31, 1950—12:30 P. M.

THE BULLS (continued) **EXTRA SPECIAL FOUNDATION HERD**

This Bull and 6 beautiful Daughters.

CLEAR SPRINGS' MAJESTY'S JAMES →
Born: June 9, 1946
Sire: Riegeldale Emory's Majesty, A. R.
Dam: Clear Springs' Prince's Janet
8167—501—G, 10415—636—C
2nd Dam: Quail Roost Maxim's Janet
13348—707—AA

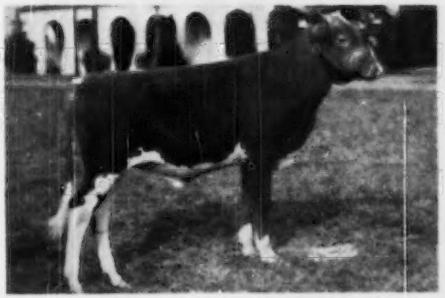

THE 6 DAUGHTERS
1 bred—5 open—are out of the following dams:
Grapelawn Charity 2d
11421—551—Jr2—305C (pending)
Hamilton County Princess Diane
9483—527—Sr2—365C
Pine Manor King's Surprise
8598—517—FF
Florham Rejoice
10830—582—EE
On retest 9089—433—7yrs in 241 days
Riverlon Maxim Chandrow
10436—490—Sr2—365C
Edenvale Florabelle's Peony
7860—357—Jr2—305C—3x

Her Son

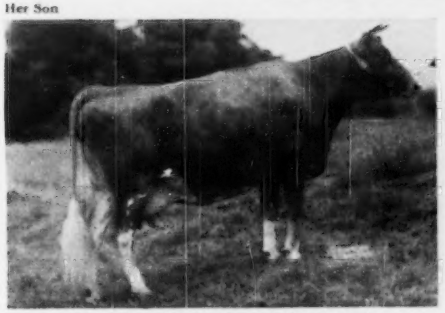

TWENTY FOUR KARAT PREMOST ACME
Born: August 4, 1949
Sire: Klondike Premost Eric
Dam: FOREMOST ACME'S LOYALTY (**see above**)
16001—720—Jr3. Sold, $3,100, Klondike.
2nd Dam: Foremost Loyalty
13759—653—GG, 18229—856—CC
Dam of Foremost Hermes, A. R.

Her Great Grandson

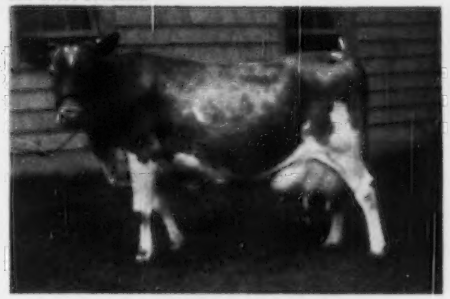

CROASDAILE NOMAX SIMPSON
Born: January 30, 1949
Sire: Quail Roost NoMax Baronet
Dam: Croasdaile's Maxim's Sibie
3 records including 14656—695—6yrs—365
2nd Dam: Valor's Flower of Croas Daile
9682—431—EE, 13026—508—A
3rd Dam: PRINCESS XENIA OF CHEROKEE
(**see above**) 10604—490—AA, 11357—548—A

THE FEMALES

Herself

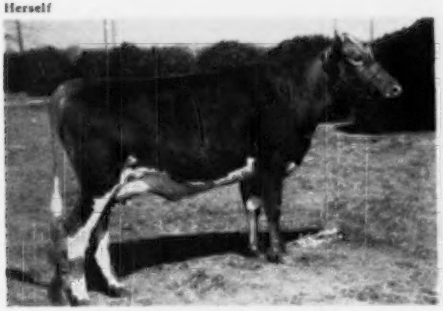

COKER MAXIM'S DIANA LYNN
Calved March 14, 1950. On test Jr2.
Sire: Clear Springs' Prince Foremost, P. R.
Dam: Coker Red Lady
On test 12986—661—7yrs in 323 days.

Herself

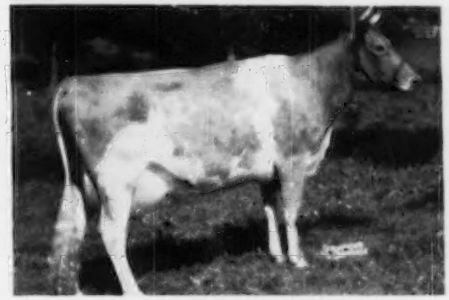

LANGVALLEY SUSANNA LEVITY
On test 6888—268—Sr2 in 197 days.
Sire: Curtiss Franchester Levity Ace, P. R.
Dam: Langvalley Susanna
14225—593—Sr4—365. On retest.

41 OTHER FEMALES INCLUDING: Fresh or Springing A. R. Cows from S. W. Miller, Klondike, Cedarock, Windale, Guernsdel, Croasdaile, Brookberry. Good Bred and Open Heifers from Arden, Twenty-Four Karat, Cedarock, Hillandale, Guernsdel, Croasdaile, Bayville, Brookberry, and many others.

52 HEAD: 9 Top Bulls—22 Cows (many A. R.)—**3 Bred Heifers—18 Open Heifers**

All sired by good bulls, many proved, mostly out of A. R. dams.

ALL FROM HERDS FREE OF T. B. AND BANG'S—MOSTLY ACCREDITED

For Catalogs Address: **GEO. B. SALLEY, Sales Manager—SALLEY SALES SERVICE**
ORANGEBURG, S. C.—Phones: Office 133—Night 330

S. B. Day & Son, Daydream Guernsey Farm, R.R. No. 4 Washington
Jas. T. Hamilton, R. No. 5, Washington
Robert Hamilton, Castle Bracken Farm, R. No. 5, Washington
Harry Hank, Lone Oak Farm, Monongahela
John E. Long, Evergreen Stock Farm, R. 1, Monongahela
Harold H. Meanor, M. D., Halmar Farm, Clinton
Chas. L. Melenyzer, Charmel Farm, Belle Vernon
Jay G. Nelan & Sons, High Springs Farm, Claysville
E. R. Powell & Son, R. D. 5, Washington
D. W. Robertson, Three Springs Farm, R. D. 1, Belle Vernon
Earl Stewart, Spring Grove Farm, Belle Vernon
W. A. Stoneman, Gallio Farm, Belle Vernon
Daniel Tau, Hillwyck, Washington

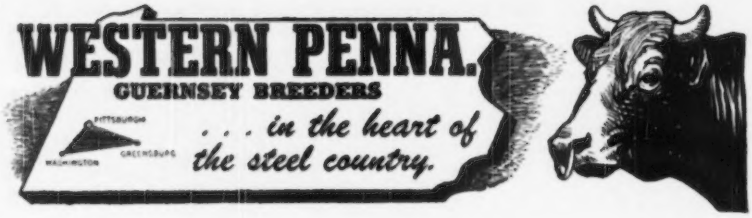

Our Herd Sire — FRIENDSHIP NOBLE MASTER

Born: September 10, 1945

Sire: **Friendship Climax Nobleman** Dam: **Friendship V. C. Manon**
10967—512—G, 14767—642—A

During the last two years he has been shown at the Greene, Washington and Allegheny County Fairs—placing 2nd twice, 1st three times, and Grand Champion three times; also winning 2 years in succession the special trophy given by the Washington County Guernsey Breeders' Association for the best individual of the breed in the County.

His daughters placed well. CASTLE BRACKEN VERBENA was first at Washington, second at Allegheny; CASTLE BRACKEN ANN DONNA, born November 29, 1948, was first at Greene, second at Washington, and first and Junior Champion at Allegheny County Fairs.

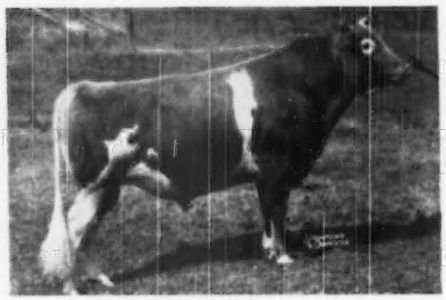

FRIENDSHIP NOBLE MASTER

CASTLE BRACKEN ANN DONNA

MASTER'S daughters are now coming into production and are very promising.
His daughters are being mated to our Junior herd sire:

RAEMELTON SENTRY DUKE

Sire: **Langwater Sentry**
Sire: Langwater Onward
Dam: Langwater Brightness
14589—663—Sr4—365C
Dam: **Raemelton Triumph Duchess**
11293—537—Jr2C
11266—580—Jr3C
14502—715—Sr4—365
Sire: RAEMELTON SUNNY TRIUMPH, A. R.
89 sons and daughters in P. R.
Dam: RAEMELTON SUNNY DUCHESS
13723—717—E
4 A. R. records—5 A. R. daughters.

A JEAN DU LUTH CORONET—DUCHESS FAMILY SIRE.

Visitors Welcome

CASTLE BRACKEN FARM - R. D. 5, Washington, Pennsylvania

ROBERT HAMILTON & SONS

44 Top Females **The 6th Annual Sale** **All Fully Accredited**

HENDERSON COUNTY GUERNSEY CATTLE CLUB

At Sky Brook Farm—Hendersonville, N. C.—Monday, May 29, 1950—12:30 P. M.

IN THE SALE

Herself

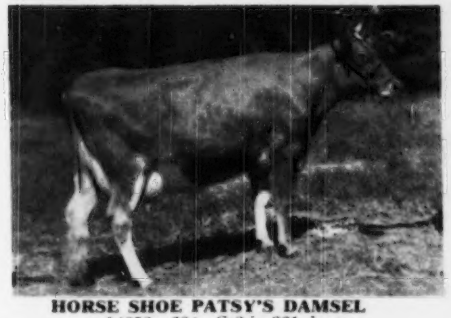

HORSE SHOE PATSY'S DAMSEL
14252—684—Sr2 in 361 days.
Due July 23.
Sire: Caumsett Patsy, A. R.
Dam: Horse Shoe F. Della
10107—547—G, 16082—863—C

Herself

MIDVIEW MAJESTY'S PEACH
8323—491—Jr2C. Due March 25.
Sire: Bournedale Golden Majesty, A. R.
Dam: Midview's Peony
11034—530—CHI
14795—731—A

Herself

QUAIL ROOST LADY RUTH
8647—467—Jr2C, 11136—609—Jr3
11953—587—Sr4 (pending)
Sire: Riegeldale Judy's King, A. R.
Dam: Quail Roost Ruth
11291—620—F, 13824—709—AA

Herself

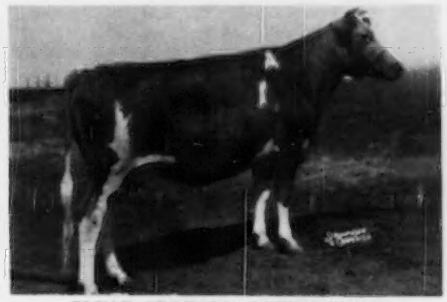

CLEAR SPRINGS' QUEEN ANNIE
10074—538—Sr2. Due April 10.
Sire: Clear Springs' Primrose King, A. R.
Dam: Clear Springs' Max's Daisy
9029—463—GG

Herself

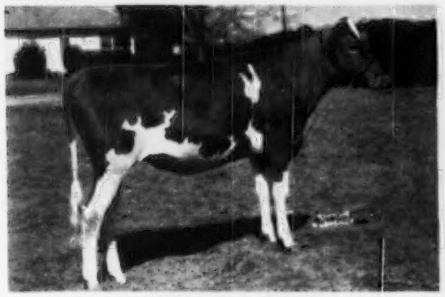

COKER Mck BETTY
Served March 20, 1950
Sire: Riegeldale Mck Anthony, A. R.
Dam: Coker Don's Betty Lou
12336—668—Jr2, 12928—697—Sr3—305C—3x
Former Class Leader. On retest, 4113—222—Sr4 in 72 days.

Herself

WOODVALE LEADER'S MAY BETH
Sold Open.
Sire: Coldspring's Noble's Leader
Dam: Woodvale Mayflower
13947—688—6yrs—365

SEE JOURNAL ADVERTISEMENTS APRIL 15 AND MAY 15, FOR OTHER OUTSTANDING ENTRIES. BE SURE TO GET COMPLETELY ILLUSTRATED FOLDER AND CATALOG.

Address: **Geo. B. Salley, Sales Manager — SALLEY SALES SERVICE — Orangeburg, S. C.**

A Top One Consigned:

HENDERSON COUNTY SALE

May 29, 1950 — Hendersonville, N. C.

Woodvale Leader's May Beth

Born: March 14, 1949

Her Sire

COLDSPRING'S NOBLE'S LEADER

Sire: **Coldspring's Romulus Noble, A. R.**

Dam: **Coldspring's Hardwick's Content**
14005—640—G
A daughter of Hardwick's Royal, A. R.

In The Sale

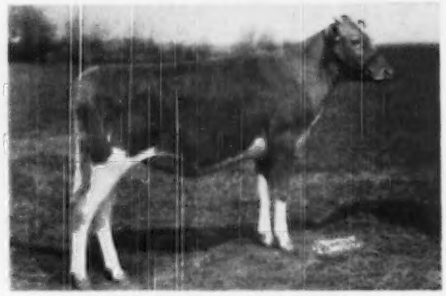

A TOP YOUNG HEIFER

Her Dam
WOODVALE MAYFLOWER
13947—688—AA
2 A. R. daughters

Her Dam's Udder

As a nine and a half-year-old. Had been milking 11 months when picture was taken.

WE RECOMMEND THIS HEIFER STRONGLY
SHE HAS TYPE AND INHERITANCE

T. B. Accredited 555610 . . . Bang's Free 85

WOODVALE FARM

TARBORO, NORTH CAROLINA

C. H. Henderson, Jr., Owner — C. R. Poindexter, Manager

Consigned: **HENDERSON COUNTY GUERNSEY CATTLE CLUB 6th ANNUAL SALE**

May 29, 1950 — Hendersonville, N. C.

In the Sale

HILLBRIGHT HAZEL, 11895—568—Jr3—365C
On retest 10758—535—5yrs—365 in 252 days.
Will make 700 if nothing happens.

Hillbright Hazel

Born: January 14, 1944

Sire: **Quail Roost Bright King, A. R.** See his list of great 600 lb. daughters in our April 1 advertisement.

24 daughters with 20 records over 600 lbs. fat, 5 over 700 lbs. fat.

Dam: **Buster's Golden Primrose**
13845—614—7yrs—365

HAZEL IS A BRIGHT KING DAUGHTER
Just that much suits us.

HILLBRIGHT FARM **Chester, South Carolina**

W. B. STRINGFELLOW W. B. STRINGFELLOW, Jr.

THE BLOOD OF THIS MAXIM SIRE IS STRONG IN OUR HERD

QUAIL ROOST BEAU KING, A. R.

His Dam

BEAU'S ROSE OF INVERCROFT
14389—648—AA. 3 A. R. Daughters
BEAU KING is a paternal brother to:
Quail Roost Queen Celeste
14501—677—AA. Classified Excellent '48
Reserve Grand Champion, N. D. S., 1949. Fitz says, "As a producer, reproducer and show cow, Queen Celeste suits us as well as any cow we have ever owned."
Dam of QUAIL ROOST LUCKY CELIA, 13812—684—E, she dam of Quail Roost Noble Maxim and Quail Roost Noble Maximus, $15,000.

A Typical Beau King Daughter

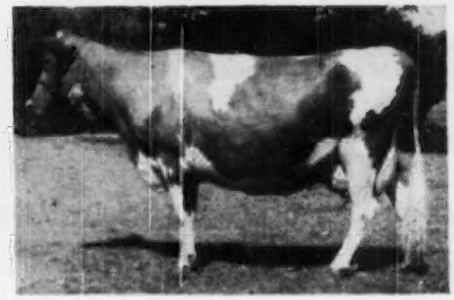

CLOVERLAND K. ROSE
12443—634—5yrs—C
Other Daughters of Beau King:
CLOVERLAND MAXIM K. EMPRESS
12515—649—Jr3—365C
CLOVERLAND MAXIM K. MINNIE
11615—565—Jr3—365
CLOVERLAND MAXIM PRINCESS
10487—545—Jr3—365C
CLOVERLAND MAXIM K. CHENE
9862—499—Sr3—365

BEAU KING is by Quail Roost Maxim King, A. R., sire of many good sons in the South, he by High Point Prince Maxim, A. R. (more daughters over 800 lbs. fat than any Guernsey sire) and out of Landmark Princess May Rose, 14782—863—A

Has 45 daughters in our herd. Some are now in milk doing well. He has 25 sons and 5 grandsons in service in Louisiana. His Get has always won. Sons of Beau King for Sale out of good A. R. dams.

M. W. WALKER, Owner
R. L. ALSOBROOK, Manager

WALKER'S CLOVERLAND DAIRY
Alexandria, Louisiana

Consigned: **Henderson County Guernsey Cattle Club 6th Annual Sale**

Hendersonville, N. C. — May 29, 1950

CLEAR SPRINGS' QUEEN ANNIE — born January 11, 1945

10074—538—Sr2—365
Calved April 10—will be started on retest

QUEEN ANNIE

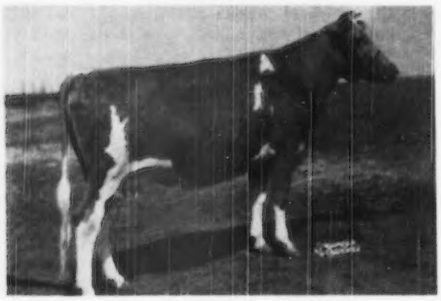

Sire: **Clear Springs' Primrose King, A. R.**
7 A. R. daughters—others on test.
Sire of Clear Springs Queen Heiress, 12334—698—Jr2—365 (pending).

PRIMROSE KING is a full brother to:
Clear Springs' Princess Rose
14476—756—5yrs—365
16596—828—7yrs—365

On the bottom side **QUEEN ANNIE** is out of Clear Springs' Max's Daisy, A. R., a Cesor Cli-Max daughter.

He is by Bournedale General and out of Bournedale Cinderella, 15207—668—BB.

CLEAR SPRINGS' MAXIM F. ALBERTA — born November 16, 1948

A TOP OPEN HEIFER

Sire: **Maxim's Master Fred, A. R.**
28 A. R. daughters

Dam: **Edisto Farms Althea**
12522—648—GG

A daughter of Edisto Farms Challenger, A. R., with 37 A. R. daughters.

Consigned: **Ashe-Alleghany Sale — Laurel Springs, N. C. — June 23, 1950**

CLEAR SPRINGS' QUEEN ZADA — born December 8, 1947

Another Good **Clear Springs' Primrose King** daughter. She is out of Zimalcrest Romona, 12087—563—5yrs—365C, she by Quail Roost Maxim's Design, A. R. **There are no blanks in this heifer's pedigree.** She is due in October to the services of Clear Springs' Golden Prince (Clear Springs' Holli-Gold, A. R.—Clear Springs Gracious, 11809—664—FF).

N. C. Bang's Herd No. 100 . . . T. B. Accredited No. 551444

A. L. Brown, Owner
G. H. CARTNER, Manager
ALFRED M. BROWN, Assistant Manager

CLEAR SPRINGS FARM

Concord, North Carolina — **U. S. Highway 29**
V. A. CUMBO, Herdsman

EDISTO'S Consignment to
The Sixth Annual Henderson County Guernsey Cattle Club Sale

Hendersonville, North Carolina—May 29, 1950

A CHOICE FOUNDATION ANIMAL

EDISTO FARM'S FLOWER, A. R.
11246—578—Jr2
Classified Very Good '48-'49
Fresh at sale.

Her Sire

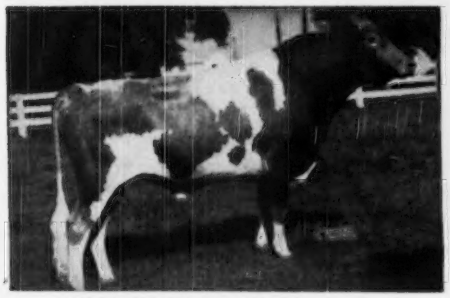

EDISTO FARM'S NERO, A. R.
12 A. R. daughters, others on test. Nero is now a herd sire at Gippy Plantation.

Her Paternal Granddam

BARON'S FOREMOST NANCY, A. R.
10953—609—F, 14746—807—AA
2 A. R. daughters, 2 others now on test. Classified GP at 12 years of age. Now 14 years old and calving regularly.

Flower speaks for herself. We consider her the best cow ever offered for sale from Edisto.

Her dam, Edisto Farm's Fenix, was purchased by Stroudcrest Guernsey Farm as a fresh 2-year-old. They are well pleased with her.

GOLDEN GUERNSEY

EDISTO FARMS - Denmark, South Carolina

T. B. AND BANG'S ACCREDITED

J. B. GUESS, JR., Owner — J. B. GUESS, III, Manager — JULIUS E. BELL, Herdsman

Indiana Guernseys

FULLER FARMS ★ *Shelbyville, Indiana* Route 2

Presenting . . . One of Our GOLDEN LAD Daughters

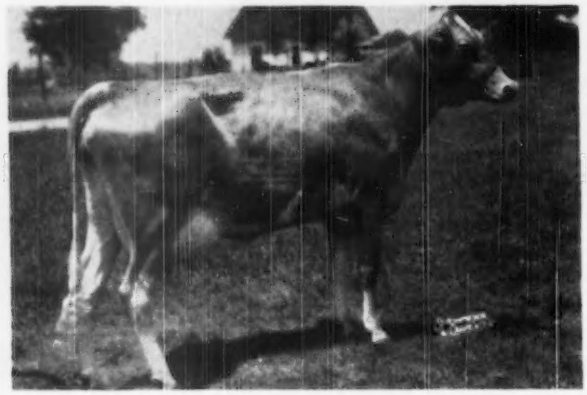

◂ Fuller Farms Golden Nancy

a daughter of

McDonald Farms Golden Lad

Sire: McDonald Farms Distinction. A son of Foremost Prediction, A. R.

Dam: McDonald Farms Golden Girl 10652—562—G

Next Dam: McDonald Farms Dove 12054—564—F E '47

We can offer some choice half-brothers to GOLDEN NANCY (see above). Bull calves by **GOLDEN LAD** or grandsons of **GOLDEN LAD** (bull calves out of his daughters).

HESTER AND PARRISH FULLER, Owners P. E. KEFFABER, Supt. C. S. COLLINGS, Manager

---

A Fresh Two-Year-Old . . . On Test As A Jr2-Year-Old

Consigned: McDONALD SALE, SATURDAY, MAY 20, CORTLAND, N. Y.

KRAMER FARMS DONNA — Born: February 13, 1948

Sire: McDONALD FARMS KING EDWARD, a son of Myhaven King, A. R. (sire of the first prize Get at the National, 1949 and the highest priced animal at public auction, $14,500, during 1949). He is out of McDonald Farms Emerald, 12637—598—F—a half-sister to Hester (see below).

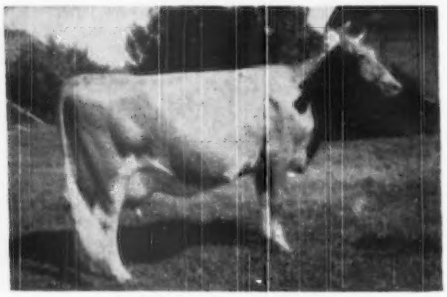

McDONALD FARMS HESTER
10597—596—GG
1st prize 4-year-old, N. G. S., 1947.
3rd Aged Cow, N. G. S., D. C. C., 1948.
Sold for $13,000, Curtiss Candy Sale, 1947.
Dam of McDonald Farms King's Leta, Jr. Ch. Md., E. S. E., N. G. S., 1947, 1st 2 Years, N. Y. & E. S. E., 1948.

DONNA COMES FROM ONE OF OUR BEST COWS. She is out of Kramer's Foremost, 4 A. R. records:

9326—424—Jr2—305C—2x
12103—567—Jr3—305C—2x
13570—594—Jr4—305C—2x
13905—678—6yrs—365C

A daughter of Foremost Philosopher that is by Majesty's Fearless, A. R., out of Fayroyal's Hilda, A. R.

Foremost is the dam of . . .

Kramer Farms Lee-Ann
10600—508—Jr2—305C—2x (pending)

DONNA is fresh and on test as a Junior two-year-old. In 85 days she has milked 3468 lbs.—an average of 43 lbs. per day. She will be sold open and we recommend her. She is one of our best. We are proud to send her as our representative to the 2nd McDonald Sale.

KRAMER FARMS — Keystone, Route 1, Indiana

C. J. KRAMER AND DELORN PEASE, Owners

Indiana Guernseys

PINE MANOR KING'S ROYAL, A. R.

A Proved Sire Out Of

The Great Crystal Family

PINE MANOR KING'S ROYAL, A. R.

Sire: **Coronation King of Pine Manor, A. R.**

Dam: **Florham Crystal**
15532—847—EE 17717—966—AA
VG '48 at 11 years

Great Cows Close-up

His dam is a ¾ sister to
FLORHAM POLLY
15463—846—G 19509—1013—A
She is out of FLORHAM DOLLY
15379—834—A
that is a full sister to
FLORHAM BELLA, 16050—935—A
Royal through Crystal traces to
MISS BELLA OF ROCKY REACH 2D
(Granddam of Crystal) 15084—825—BB

Royal is a half-brother to

*PINE MANOR ORCHID (2 A. R. sons)
11420—599—GG 13412—656—A
Orchid is a daughter of Crystal
She dam of:
**SUN-BLEST FARMS ORCHID
17131—787—F E '47—'49
SUN-BLEST FARMS CRYSTAL
13182—612—Sr2C
18273—869—5yrs (pending) VG '47

Royal is a full brother to

*PINE MANOR KING'S ROMANCE
11376—551—G 14065—696—Sr4
17906—937—7yrsC VG '47—'49

***Pine Manor Orchid is the dam of SUN-BLEST FARMS PTOLEMY**

****Her daughter—Sun-Blest Farms Orchid is the dam of SUN-BLEST FARMS CRYSTAL PRINCE**

"Concentrating on Langwater Moonlight"

ACCREDITED—NEGATIVE

DIETRICH FARMS, INC.

Bremen, Indiana, on U. S. 6

OWEN H. DIETRICH, Manager

Speaking of Production . . .

COLLINWOOD GUERNSEYS MILK

1949 D.H.I.A. AVERAGE

44 Cows . . . 14354 cow days on test
averaged 1676 cow days dry

9350 pounds of milk and 442 pounds of fat. Our herd is nearly twice as large as the next largest herd in our Whitley County D. H. I. A.

1950 has Started off Very Well

January . . 30 pound average
February . 37 pound average
March . . . 41.8 pound average

Collinwood had the only cow in the Association to make over 700 lbs. fat.

PINE MANOR KING'S CRYSTAL
14141—753—D.H.I.A., 17751—820—Sr4—1093 T.M.

Collinwood Guernseys Among The Leaders

One-fourth of the cows to make above 500 lbs. fat and also one-fourth of the cows to have between 400 and 500 lbs. fat in our Association (**all on 2x milking with machine, many of them two-year-olds**) were in our herd.

One of Our Herd Sires . . .
BROOKLANDWOOD DUDE IS BACK IN HEAVY SERVICE.

DUDE is by Langwater Gabriel, A. R. out of a 600 lb. daughter of Aiyukpa Golden Marion, A. R.

Dude's Oldest Daughter

*Collinwood Gabriel's Squaw
10839—505—D.H.I.A.
10971—518—Jr2—365C—844 T. M.
Her dam's best record is 9932—449—EeE

Three more Dude daughters in milk are doing equally well. All are producing much better than their dams.

*SQUAW'S BULL CALF . . .Born January 31, 1950 IS FOR SALE. This bull calf is by McDonald Farms Fore Marvel. **In March, according to D. H. I. A. figures his dam made 1637 lbs. milk, 93 lbs. fat.**

Health . . .

Herd is T. B. Accredited—State Accredited for Bang's Testing . . .
Official A. R. records—D.H.I.A. Test

Location

When you drive U. S. 30, we are just half a mile north of the Court House in Columbia City, on Ind. 9 at the north city limits; 20 miles east of Fort Wayne; 20 miles north of Huntington and about 20 miles south of U. S. 20. We would love to have you stop and visit.

We sell GOLDEN GUERNSEY MILK at the farm in glass gallons. Our credits in the Journal are in the name of M. U. Holden and C. W. Gall.

COLLINWOOD FARM

Route 4
Phone 300

Columbia City
Indiana

Indiana Guernseys

FOUNDATION COWS TO RECENTLY COMPLETE RECORDS

Yellow Creek Clarion's Queen

Born: June 1, 1943

15058—810—5yrs—365 (pending)

Sire: MULHOCAWAY BUTTERFAT CLARION, A. R. A son of Butterfat Sequel, A. R., out of Hilltop Butterfat Tulip, 4 A. R. records include, 10779—578—DDD—610 T. M. 1 A. R. son, 1 A. R. daughter, Mulhocaway Jester's Julip, 14843—753—Sr4C.

Dam: YELLOW CREEK MEADOW QUEEN 8583—400—Jr3—HIR—730 T. M. A daughter of Yellow Creek Meadow King, A. R.

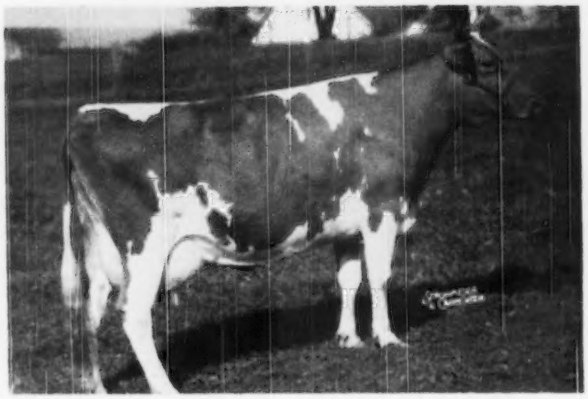

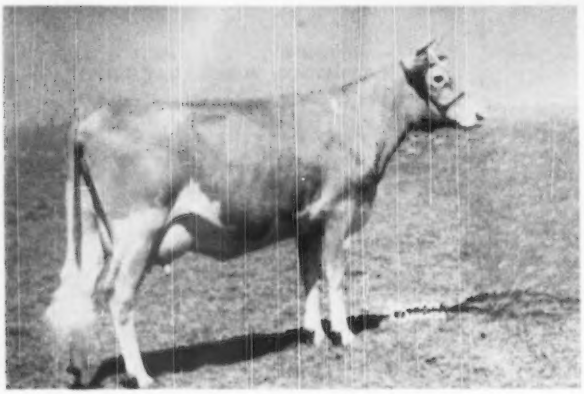

Hermitcroft Cora Faithful

Born: January 2, 1941

16267—758—8yrs—365—2x (pending)

Sire: RAEMELTON CORONA, A. R., Junior Champion, National Dairy Show, 1940. A son of Raemelton Sunny Triumph, A. R., and out of Langwater Coronal.

Dam: HERMITCROFT R. FAITH, 3 A. R. records include 12647—606—GHI—947 T. M. (2 A. R. daughters).

We have a daughter of Faithful by Flying Horse Amy's Private in our herd.

QUEEN and FAITHFUL are the kind of cows we all like to own. We believe these cows and others in our herd are the kind you'd pick as being worthy dams of herd bulls.

BULL CALVES FOR SALE . . . Bulls out of our best A. R. cows. Bulls sired by —

FLYING HORSE AMY'S PRIVATE . . . A son of Chedco Colonel, A. R., and out of Hilltop Butterfat Amy, 15900—800—D.

CHEDCO JUPITER . . . A son of Chedco Advance, A. R.,—full brother to Chedco Colonel (sire of Private) and out of the Moonlight family.

CHEDCO WHITE LICK . . . Another Advance son out of the great Westeria family.

HERD T. B. ACCREDITED-CERTIFIED BANG'S FREE

White Lick Farm

E. K. WETZEL ★ ★ ★ MOORESVILLE, INDIANA

MAILING ADDRESS: E. K. WETZEL, 4100 E. THIRTY-EIGHTH ST., INDIANAPOLIS 1, IND.

MR. AND MRS. ERWIN K. WETZEL, Owners — LLOYD SIMMONS, Manager — **MOORESVILLE, INDIANA**

Indiana Guernseys

The VIRGINIA LEE Family — Noted For Its PRODUCTION, TYPE, LONGEVITY

Photo taken at 15 years of age with her last daughter.

A Foundation Cow

◀—Virginia Lee of Weasel Creek

9173—407—AAA. 5 A. R. daughters

Dixie Lee of Leafy Lane	11425—571—6yrs—365
Royal's Delight Eda	12510—515—8yrs—365C
Dividend's Duchess	11486—556—8yrs—305C
Leafy Lane Devotion	7662—353—Jr2—365C
Destiny of Leafy Lane	7174—411—Jr2—365C

25 descendants of this great cow are in our herd.

SHOW RING WINNERS

Two Full Sisters by GAYOSO LEVITY MATCHLESS, BOTH OUT OF DEVOTION—A DAUGHTER OF VIRGINIA LEE

FULL SISTERS

Leafy Lane Matchless Daydream
1st Jr. Yearling, Junior Champion, Greentown, 1949.
1st Jr. Yearling, Swayzee, 1949.

Leafy Lane Matchless Vision
1st prize two-year-old, Greentown, 1949. Vision and her full sister, Daydream, also were first prize Produce nd members of first prize Get of Sire at Greentown.

MATCHLESS BULL CALVES (a Levity-bred bull) out of our best cows. BULLS carrying the blood of this great Virginia Lee family.

Send for price and pedigree on our bull calves.

JOHN J. GREEN, Herdsman

REGISTERED GUERNSEYS
Leafy Lane Farm
R. R. No. 3, A. Crouch • Kokomo, Indiana

GOLDEN GUERNSEY

Consigned: **EVERETT BEATY'S 4th ANNUAL SPRING SALE - May 10, 1950 - Huntington, Indiana**

A BULL—SONNY ACRES ACE'S TENOR—Born: AUGUST 12, 1949.

This Is One of the Best Bull Calves We Have Raised.

Sire: **Golden Grange Warrior's Ace,** 19 daughters in herd, 7 on A. R. test. A son of Meadow Lodge King's Warrior, A. R., out of Fawn of Elmgrove, 12002—570—AA. 8 A. R. daughters.

Dam: **Meadow Haven Juno's Melody**
9465—450—Jr3—305C—2x, 11211—552—Jr4—365—2x. On retest 6976—329—5yrs—305—2x in 169 days. 2 daughters in herd on A. R. test.

A COW—ESTAND'S SALLY L.—Born JANUARY 27, 1945. A WARRIOR DAUGHTER.
7878—429—Jr3—305C—2x
On retest 7447—373—Jr4—305C—2x in 245 days. 1 daughter in the herd. Bred to Meadow Lodge Snowbank (Meadow Lodge Rex's Kingmaker, A. R.—Green Meads Queen Snowflake, 11362—614—B, 3 A. R. sons, E '47).

2 BRED HEIFERS—by DELPARK FORWARD'S MASTER
One to freshen in July—SONNY ACRES PHILET—born NOVEMBER 23, 1947. Bred to WARRIOR'S ACE (above). SONNY ACRES BUTTERCUP—born SEPTEMBER 2, 1948. Bred February 21, 1950 to Meadow Lodge Snowbank (above).

A COW—McAFEE'S PHYLLIS—born February 16, 1942. 11762—562—EE, **10399—529—5yrs—305C—2x.**
A daughter of Pine Manor Rose King, A. R., he a son of Pine Manor Crown Jewel, 833—DD, VG '47—'48. $14,000.

Sonny Acres
GREENTOWN, INDIANA

L. A. PARSONS AND SONS

Indiana Guernseys

We Offer For Sale . . .

A Langwater Chum Grandson
Out of Our Best Cow Family . . .

BIG MAPLE MASHER'S CHUM . . . . . Born: May 3, 1949

Sire: Welcome-In Masher . . . A son of Langwater Chum, A. R., that is by Langwater Valencian, A. R. out of Langwater Consort 2d. **This Chum breeding is in demand. His daughters, sons, grandsons and granddaughters have topped leading sales.** Masher is out of Opal Oneda of Longswamp, **a cow that classified Very Good at 12 years of age (LONGEVITY AND TYPE).** 13989—641—Jr2, 10971—513—11yrs—305C—3x.

BIG MAPLE MASHER'S CHUM is out of Treesvale Marie, a former State Champion, 440—Jr2—305—2x, 588—Sr3—305—2x. **In 5 lactations she has already made about 65397 pounds of milk and 3184 pounds of fat.** Last lactation, 13283—615—335 days—2x (pending).

MASHER'S CHUM IS ONE OF THE BEST BULL CALVES WE WILL OFFER. SEND FOR PRICE AND PEDIGREE.

BIG MAPLE FARM - R. R. 5, Frankfort, Indiana

MERLE J. TREES — FRANK J. SCHOCKE

Our First ROYAL Calves Are Arriving . . .

The BEAUTY FAMILY TOP AND BOTTOM

COLDSPRING'S VALOR'S ROYAL Born: DECEMBER 8, 1947

His Paternal Great Granddam

VALLEVUE BUTTERFAT BEAUTY, E'47-48.
11994—619—GG
16578—831—A
18914—937—AA
3 P. R. sons, 5 A. R. daughters. 14 services produced 12 calves.

His Paternal Granddam

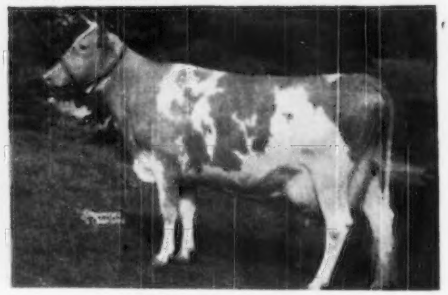

COLDSPRING'S ROMULUS' IRIS
16025—746—FF, 18738—889—Sr4—365C, VG '47
Dam of COLDSPRING'S IRIS' VALOR (**sire of our Valor's Royal Bull**). Iris' Valor is by Coldspring's Beauty's Romulus that is by Langwater Romulus, A. R., out of Vallevue Butterfat Beauty (see cut).

Our Junior Sire . . . COLDSPRING'S VALOR'S ROYAL is out of Bethany Royal Augusta, 13015—637—Jr2C, a daughter of Coldspring's Romulus Royal (**814,200—the Beauty family again**) and out of Bethany Wistar's Augusta, 11454—606—GG, a daughter of Green Meads Wistar, A. R. (**the proved Wistaria family**).

FOR SALE . . . Especially promising . . . BRINDLE ROYAL'S VALOR

Born: October 20, 1949. A big, well-grown, straight bull calf. He is out of Big Springs Vie, 9409—440—Sr2—305—2x, 11239—518—CHI—2x, 10737—528—5yrs—HIR—626 T. M., 10960—621—6yrs—HIR—2x, a daughter of Kenfleur's King George, A. R.—Indiana Gold Medal Bull.

BRINDLE'S STOCK FARM — Jamestown, Route 2, Indiana

LIVINGS BRINDLE, Owner

Indiana Guernseys

RED LETTER DAYS

March 10—Mr. and Mrs. L. B. Wescott called on us. They expressed themselves as being pleased with the progeny of Yellow Creek King's Emblem (Yellow Creek Meadow King—Yellow Creek Butterfat Beauty, 9644—598—GHI).

We are pleased and encouraged that Mr. and Mrs. Wescott were favorably impressed when they saw Terra Vista Minuet, 7630—429—Jr3—305C—2x (Pine Manor King's Image—Memorial Althea, 12421—602—8yrsC).

April 4—Oscar Weaver called on us and purchased **TERRA VISTA MELODY,** 1st Jr. Calf at Goshen, 1st and Res. Ch. at Warsaw, 1949 (Yellow Creek King's Emblem—Terra Vista Minuet).

TERRA VISTA ALLEGRETTO (Mulhocaway Rosenkavalier—Terra Vista Minuet).

It is our hope and desire that these two heifers will be a pleasant and profitable investment for the Weaver's of Yellow Creek.

Consigned to Everett R. Beaty's 4th Annual Spring Sale—May 10—TERRA VISTA ALIDA, 6550—383—Jr3—305—2x in 249 days (Pine Manor King's Image—Arcadian Marie, 9554—453—EHI, King of Pine Manor top and bottom—another granddaughter of Althea). Due May 15 to the service of Rosenkavalier—another May Rose—Butterfat cross.

TERRA VISTA

MR. AND MRS. HARRY BAINTER

On Ind. 15 just south of U. S. 20 — Goshen, Indiana

A BROOD COW ▼

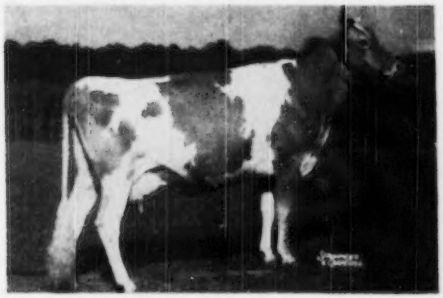

FAIRLAWN K. HEDY
9921—535—Jr2—305C—2x
13610—709—Jr4—365
12488—653—5yrs—305C—2x (pending)
Classified VG '48
3 half-sisters classified Excellent, 1949.

Typical of the GAYOSO LEVITY CROWN SONS ▶

We can offer a choice selection of bull calves by GAYOSO LEVITY CROWN, Senior and Grand Champion at 3 Guernsey Shows, including the Indiana State Fair, 1949. 8 daughters on test.

Dam of One of Our Herd Sires

Lone Elm Federal

A son of Fairlawn L. Federal that is by Coronation Leader, A. R., he out of Coronation Levity, 15252—867—A ($15,000) and out of Fairlawn Carnation, 17221—844—AA, a Green Meadow Hornet daughter. **A Maternal Sister to FEDERAL—son of Hedy.**

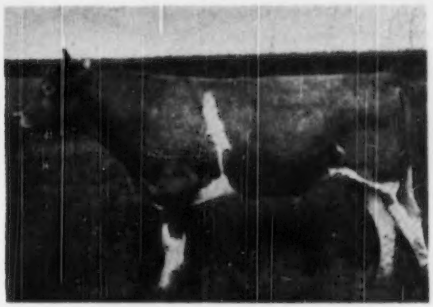

KINGENDALE LEVITY'S VICTORY
Owned by H. W. Engle, Ridgeville, Indiana, and Russell P. Engle, Winchester, Indiana.

BANG'S CERTIFICATE No. 5588G . . . T. B. No. 315882

KINGENDALE GUERNSEY FARM

DARIUS KINGEN AND SON • **Route 7, Muncie, Indiana**

LOOKOUT VALLEY FARM — Lake Geneva, Wisconsin

A Champion Sires Champions

CURTISS CANDY LEVITY HERO

Undefeated Junior Champion, 1946
Twice Grand Champion, 1946
Sold for $5,000, 1946
6 two-year-old daughters on A. R. test

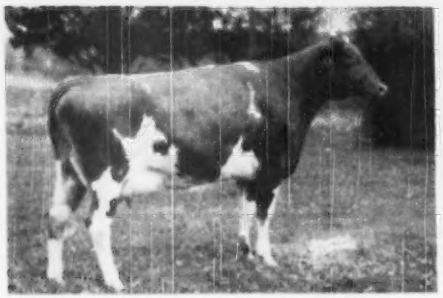

GLACIAL MEADS LEVITY HEROINE

5579—238—Jr2 in 167 days
Still on test.

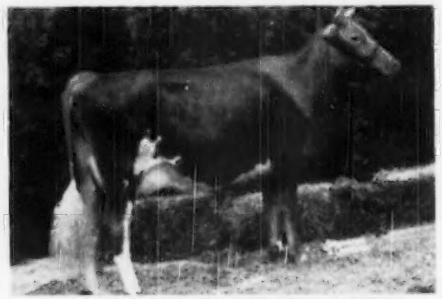

LOOKOUT VALLEY LEVITY LUCILLE

On A. R. test at Curtiss Candy Company Farms, milking 40 lbs. per day.

GLACIAL MEADS LEVITY BEAUTY

6592—257—Jr2 in 168 days
Still on test.

Sr. & Grand Champion, 1st 2 Yrs., Best Uddered Cow, 1950, Waukesha Dairy Show.

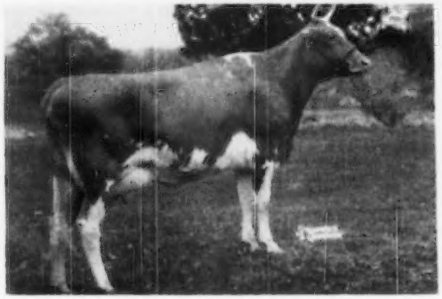

Five daughters and one son of Curtiss Candy Levity Hero were exhibited at the Waukesha Dairy Show of 1950, where a total of 109 head of Guernseys were entered and exhibited. The progeny of Hero won six blue ribbons, Senior and Grand Champion and Junior Champion Females, and the Best Uddered Cow.

A few sons of Curtiss Candy Levity Hero are available. Come and see them.

Our "FAITH" is in The Mid-West Sale

(See our advertisement April 15)

"Looking Forward with Lookout Valley"

WILLIAM Y. GILMORE, JR., Owner GERALD M. JENKINS, Manager THORVAL HAUG, Herdsman

CURTiSS CANDY COMPANY FARMS

are consigning to the MID-WEST INVITATIONAL SALE, Waukesha, Wisconsin

May 13, 1950

The Open Heifer

CURTISS CANDY PROUD BABE

Born: July 1, 1949

Sire: CURTISS CANDY NOBLE CURTISS (CURTISS CANDY LEVITY CHUM—QUAIL ROOST NOBLE PRIMROSE).

Dam: LANGVALLEY LEVITY BABETTE 6805—355—Jr2 in 211 days. Still on test. (CURTISS FRANCHESTER LEVITY ACE—RIEGELDALE KING'S BABETTE, a daughter of RIEGELDALE CORONATION KING).

Paternal Granddam of Proud Babe

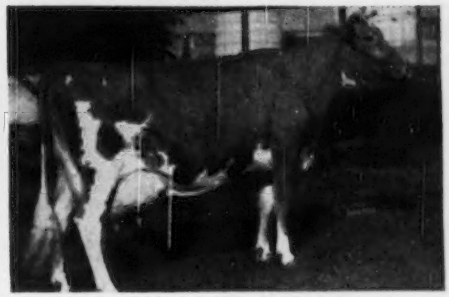

QUAIL ROOST NOBLE PRIMROSE

Gr. Ch. and winner of the Best Udder Class, D. C. C., 1946 and 1947. One of the really great cows of the breed.

The Open Heifer

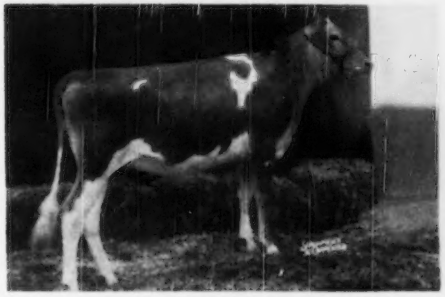

CURTISS CANDY LEVITY CHIC

Born: April 19, 1949

Sire: GREEN MEADS LEVITY KING 41 A. R. daughters—4 over 700.

Dam: CURTISS CANDY SAPPHIRE 9861—519—Jr2—365C 14445—712—Sr4—365 (RIEGELDALE EMORY'S CONRAD—SECRET'S SAPPHIRE).

Maternal Granddam of Levity Chic

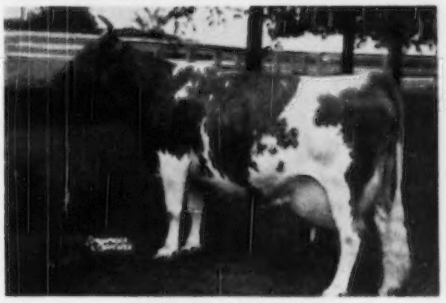

SECRET'S SAPPHIRE

14994—773—Jr2—365
17268—815—5yrs—365C

A daughter of GREEN MEADS PROUD SECRET and out of a daughter of MAY ROYAL'S VALOR. Next dam, a daughter of LANGWATER VALIANT; next dam, MIXTER MAY PRINCESS.

The heifers in this sale are outstanding and they will show in the best company. PROUD BABE is a senior calf and LEVITY CHIC is a junior yearling. They are exceedingly well-bred and we can recommend them very highly.

For catalog of the MID-WEST INVITATIONAL SALE, write: GAVIN McKERROW, Co-ordinator, Pewaukee, Wis.

The artificial services of CURTISS CANDY COMPANY FARMS' herd sires are available through the CURTISS CANDY COMPANY FARMS **IM**PROVED STUD SERVICE. A letter to us will bring you the needed information.

LIVESTOCK DIVISION OFFICE, Cary, Illinois TELEPHONE: CARY 5411

Skyline

Consigned—**MID-WEST INVITATIONAL SALE**
Waukesha, Wisconsin, Saturday, May 13

2 Choice Bred Heifers—Both by McDONALD FARMS SKYLINE KING
3 nearest dams all classified Excellent.
35 daughters in our herd. 4 have freshened
all with good udders.

1st Bull 18 Months, Under 2 Years, Nebraska State Fair, 1946; 2nd Jr. Get Nebraska 1948. Sire of 1st Jr. Get and 3rd Sr. Get of Sire, Nebraska State Fair, 1949.

Skyline King

Sire:

MYHAVEN KING
46 P. R. sons, 78 A. R. daughters.
7 over 700.
McDonald Farms Georgia
14975—756—Sr4—365C—1089
VG '48.
McDonald Farms Delilah
14874—753—A—1079
12750—627—8yrs—305C—915
VG '48.
McDonald Farms Fairmaid
15617—749—6yrs—365—1082
VG '48.

Dam:

McDONALD FARMS GRATITUDE
10415—574—GG—1095
12629—694—5yrs—365C—1090

LANGWATER KING OF THE MEADS
Sold 1939 for $12,500
67 P. R. sons, 99 A. R. daughters.
5 over 800, 16 over 700.
Green Meads Queen Avalon
18008—854—DD—1095
18939—880—B—1095
Green Meads Queen Daisy
16560—848—BB—1095

GREEN MEADS THELMA
13518—740—D—1095
E '48
5 P. R. sons, 2 A. R. daughters

FOREMOST PREDICTION
Peer Trophy (sire)
National Dairy Show, 1940, 1941, 1948.
72 P. R. sons, 101 A. R. daughters
2 over 800, 29 over 700.
9 Excellent daughters.

McDONALD FARMS COQUETTE
13928—708—G—1095
E '47-VG '48
1 A. R. daughter.

LANGWATER PHARAOH
54 P. R. sons, 50 A. R. daughters
1 over 900, 4 over 800, 11 over 700.
LANGWATER QUEEN OF THE MEADOW
13116—731—D
2 P. R. sons, 3 A. R. daughters.

GREEN MEADOW WATCHFUL
Sold 1936 for $2,100
4 P. R. sons, 17 A. R. daughters.
2 over 800, 6 over 700.
Yokum Ann
15817—846—CC—1095
GREEN MEADS THEDA
12392—628—E
6 A. R. daughters

FOREMOST'S BELL BUOY
18 P. R. sons, 32 A. R. daughters.
2 over 800, 7 over 700.
VALOR'S FAITHFUL
20011—976—AA—1095
2 P. R. sons, 2 A. R. daughters

GREEN MEADOW MAHOMET
16 P. R. sons, 32 A. R. daughters.
1 over 800, 5 over 700.
ROSEMOUNT POINSETTA
14448—756—DD—1093
VG '48

IN THE SALE . . .
SKYLINE KING'S THELMA
Born: February 22, 1948
Her Maternal Great Granddam

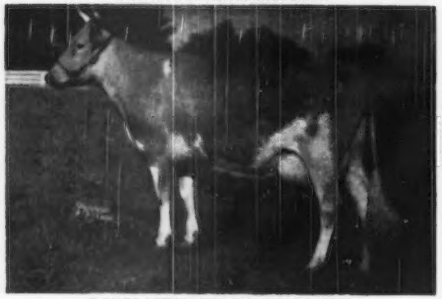

DOUGLASTON KING'S CHARLOTTE
15216—828—FF, 19751—988—AA
Sold to Fairlawn for $11,000.
2 A. R. daughters, 2 P. R. sons.
Gardenville Coronation King $45,000, full brother to sire of Thelma's dam. Thelma is out of Skyline Challenger's Favorite, 8900—492—Jr2, 9536—517—Sr3, Classified VG '47. 1st prize Two-year-old, Nebraska, 1946.

IN THE SALE . . .
SKYLINE KING'S ELEGANCE
Born: May 15, 1948
Her Dam

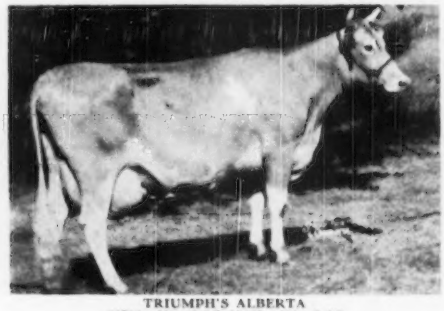

TRIUMPH'S ALBERTA
12708—618—Sr2C, 12463—652—Sr3C
9290—461—Sr4—226 days. Still on test.
A daughter of Pine Manor Triumph, A. R. out of a daughter of Coronation King of Pine Manor, A. R. Alberta's granddam, Siren, was 1st Aged Cow, Sr. and Gr. Champion, Nebraska, 1946.

THELMA was bred June 28, 1949 and ELEGANCE was bred September 17, 1949 to
McDONALD FARMS HIGH SKYLINE.

HIS DAM
McDONALD FARMS GENTLE →
11049—690—DD
12646—737—5yrs—365—E '47/48
Member 3rd prize Produce of Dam, N. G. S., 1949.
2nd Dam: DOUGLASTON LADY AUGUSTA
E '47/48
4 Excellent daughters
1 Very Good

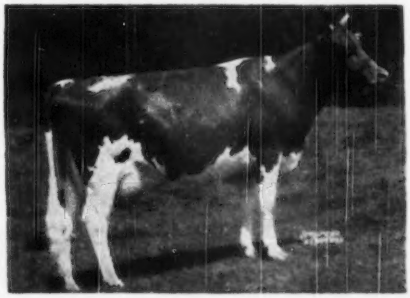

HIGH SKYLINE is by McDonald Farms Hightime, a **Prediction** son of Walnut's Ella's Pansy, 12973—661—AA, E '48 (1 P. R. son, 3 A. R. daughters).

O. H. LIEBERS—L. E. LIEBERS, Owners
PAUL RIGGERT, Herdsman

Route 1 • LINCOLN, NEBRASKA

Consigned to —

14th MID-WEST INVITATIONAL SALE, at Waukesha, Wisconsin

MAY 13, 1950

GRANDDAUGHTER OF BOULDER BRIDGE MATCHMAKER

SIRE:
Norgert's Galahad

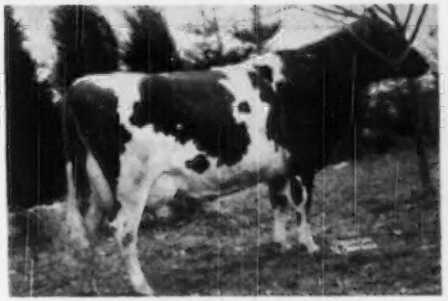

DAM:
Wrenwood's Adele
8184—422—9yrs—2x—D.H.I.A.
7530—398—10yrs—2x—D.H.I.A.

NORGERT'S ADELA

7675—400—2yrs—305—2x—D.H.I.A. 9230—476—3yrs—305—2x—D.H.I.A.
11580—624—4yrs—365—2x—D.H.I.A.

Adela started on A. R. test in February and is making 3.4 lbs. of fat a day. She has twenty paternal sisters in our herd on D.H.I.A. that average 9148 lbs. of milk and 473 lbs. of fat at an average age of 3.5 years.

Adela will be bred by sale time
to

SIRE:
Langwater Valencian

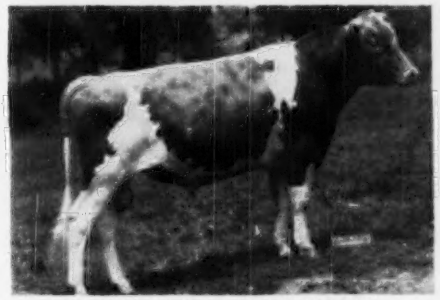

DAM:
Labelle of Langwater (VG '48)
14400—672—AA

LANGWATER VALERIAN

His 3 nearest dams average 16541—808.

His dam classified Excellent in Dairy Temperament and Body Capacity.

He has three full sisters—Langwater Royal May, 16090—788—5yrs—365, Langwater Laburnum, 11392—529—Jr2—365C, and Langwater Fontabelle, now on test as a Jr2.

He won the Senior Yearling class at 5 leading fairs in Michigan. Valerian is the highest selling Guernsey at public auction in Michigan history, the highest Langwater bull sold at public auction in 1949, also the highest priced herd sire sold at public dispersal in the entire nation in 1949.

ROLLING ACRES FARMS — Elgin, Illinois

MRS. G. MCNAUGHT, Owner

BILL WISEN, Herdsman STUART BEARDSLEY, Manager

MID-WEST INVITATIONAL SALE

May 13, at Waukesha, Wisconsin

3 BULLS — 45 COWS AND HEIFERS

In Sale

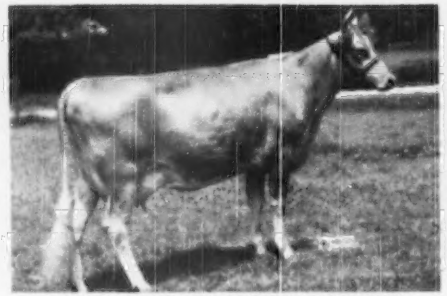

ROSE-MOR FLAME'S CONNIE
12045—614—Jr2

Sire: BURTON LANE'S SARGON FLAME
His first 6 daughters made an increase of 59 lbs. fat over their dams.

Dam: WOLFSON ALERT CLOVER
11116—612—Sr4—HIR

In Sale

WEY ACRES LEVITY DE LUXE
Son of:
CORONATION LEVITY PRINCE—WEY ACRES LILIAN'S LUSTRE, 914 lbs. fat, 3 times Excellent '47-'48-'49. Class Leader daughter with 791 lbs. fat—305C—3x.

Consignments Include . . .

The Iowa State Record cow with 20012—843—6yrs—HIR; Michigan's highest producer with 1029 lbs. of fat; Illinois' greatest farmer-owned Excellent cow; Minnesota's International Dairy Show winning heifer; two daughters of the sire of Wisconsin's latest Grand Champion, out of cows with 810 and 727 lbs. of fat.

The Mid-West's three outstanding young bulls—Wey Acres (see above), Boulder Bridge, (Bell Alert's son, 801 lbs. fat), Franchester, (Donna Cain's son, 766 lbs. fat).

Write for fully illustrated catalog to —
GAVIN W. MCKERROW, Sale Coordinator
PEWAUKEE, WISCONSIN

To MID-WEST INVITATIONAL SALE

May 13, 1950 — Waukesha, Wisconsin

Sunnyfield Golden Marose

11920—566—5yrs—HIR—2x (pending)
Classified VG '48-E '49
Reentered on A. R. test—now making 65 lbs. milk per day.

Sire: JONACRE GOLDEN CHALLENGER (Maple Lane Challenger—Golden Echo Sweet Music, 15409—843—BB).
2 A. R. daughters

Dam: MARY ROSE OF ELMHURST (Irish Marcander of Elmhurst, 3 A. R. daughters—Irish Rose of Elmhurst).
9160—397—DHI

MAROSE is a member of a grand cow family, all in our herd, consisting of her dam, her granddam, half-sisters, daughters, and daughters of her sisters. This is a female family, too—only three males to be born in the entire family.

FOR CATALOGS, WRITE: GAVIN McKERROW, COORDINATOR
MID-WEST INVITATIONAL SALE, PEWAUKEE, WISCONSIN

SUNNYFIELD FARM

VERGENNES, ILLINOIS

MR. AND MRS. TONY A. VAN CLOOSTERE

A GREAT PRODUCER - IOWA STATE CHAMPION

VIOLA OF DELLAHOME

20012 lbs. milk, 843 lbs. fat, 6yrs—HIR, 824 total milkings

VIOLA has more milk production than any cow listed on the HIR Class Leading pages.

A GREAT REPRODUCER . . . DAM OF A CLASS LEADER

VIOLA IS IN THE SALE

Consigned . . . **Mid-West Invitational Sale, Waukesha, Wis.—Saturday, May 13, 1950**

DON'T MISS THIS COW
A REAL BROOD COW
A TOP PRODUCER

In the Sale

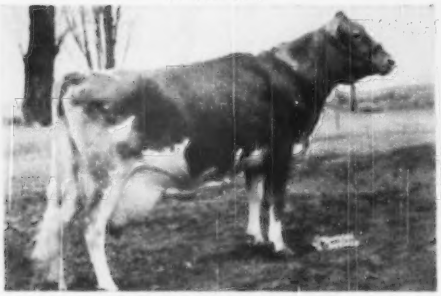

VIOLA OF DELLAHOME
New Iowa State Champion
20012—843—6yrs—HIR—824 T. M.

Viola's Daughter

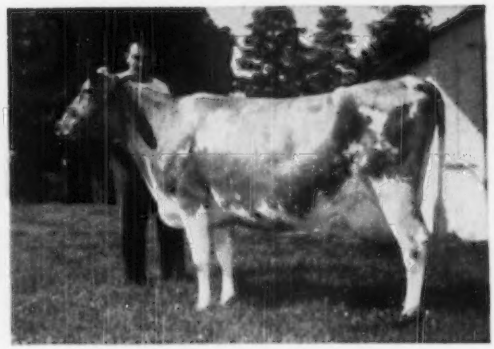

DELIGHT OF DELLAHOME
National Class Leader When Made
16692—806—Jr4—HIR—2x
Now Class Leader 3rd Place

VIOLA has proved herself to be not only a great producer but also a brood cow—a cow that can transmit her production. Delight, a daughter of Viola, made 41425 lbs. milk and 1999 lbs. fat on twice-a-day milking before she was 5 years and 3 months of age.

Viola's Service Sire

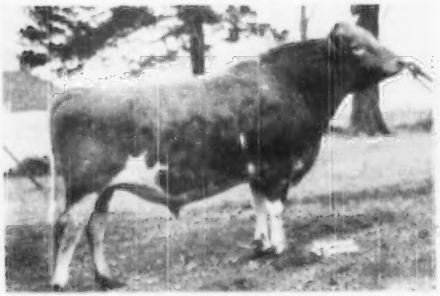

MT. ARARAT'S LUCKY CAPTAIN
Born: November 17, 1943
Sire: **Langwater Alert, A. R.**
Dam: **Maple Lane Africander's Lucky**
11655—676—GG
Full sister to Maple Lane Lucky Lass, 15707—785—G, 16781—882—D, 19689—989—AA. ¾ sister to Maple Lane Africander's Jackie, 17715—908—CC, 18616—904—AA.

Viola's Service Sire's Granddam

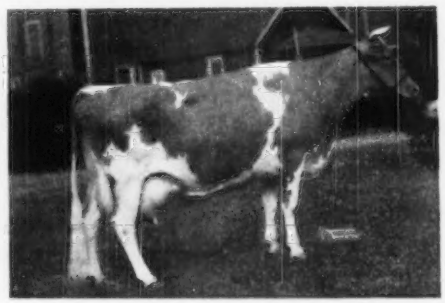

MAPLE LANE MONARCH'S LUCKY
11671—625—FF, 16432—871—BB
18162—962—AA
Former Class Leader
3 A. R. daughters

The Calf VIOLA is carrying could be another Class Leader. High production inheritance on both sides of the pedigree.

If any breeder wants a cow that can really milk—a cow that gets Class Leading daughters—a real brood cow—come to the Mid-West Invitational Sale and bid on VIOLA.

DELLAHOME

PAUL AND ERCEL PALM — **FAIRFIELD, IOWA**

R-LANE FARMS - Bassett, Wisconsin

Home of Model Guernseys

CONSIGNED: **MID-WEST INVITATIONAL SALE**
May 13 — Waukesha, Wisconsin

R-Lane's Proud Jalna

Born: October 11, 1947

SHE REPRESENTS THE BEST IN GUERNSEY BREEDING

Here She Is—A Double Gallant

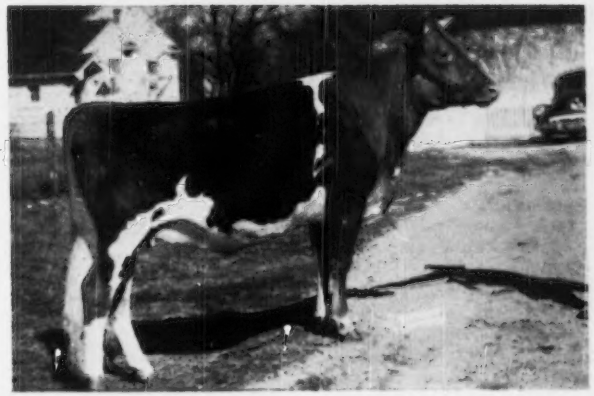

PROUD JALNA—is due to freshen to the service of Meadow Lodge King's Duke on July 1. Duke is by Langwater King of the Meads, A. R. out of Meadow Lodge Rex's Juanita, 11623—654—A.

Her Sire

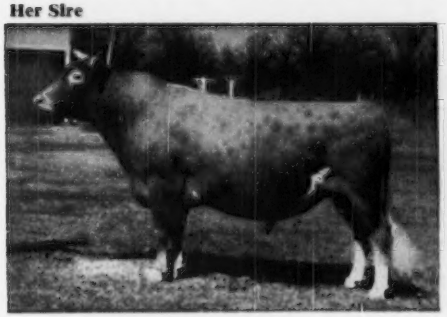

GREEN MEADS PROUD GALLANT, A. R.

Sire: Langwater County Squire, A. R.

Dam: Green Meads Queen Snowflake
11362—614—B

GREEN MEADS LADY FAINE, a half-sister to Proud Gallant, A. R., recently finished a record of 21063—903—7yrs—365 (pending.

Her Dam: **Gordondale Jalna,** 10580—459—DdD, 13502—629—Sr4—365. A daughter of Green Meads Proud Gallant, A. R.

4 Half-sisters to JALNA

Right to Left-

Gordondale Iris, 11758—617—5yrs—365

Gordondale Jalna, 13502—629—Sr4—365

Gordondale Anita, 8609—475—5yrs—365

R-Lane's Darling, 1st prize Sr. Yr. and Jr. Ch., Ohio State Fair, 1947.

J. H. RUSTMAN, Owner

ROY SEITZ, Manager

To the 1950 MID-WEST INVITATIONAL SALE — May 13 — Waukesha, Wis.

Franchester Farms Send Two Members of the Great

DONNA CAIN FAMILY

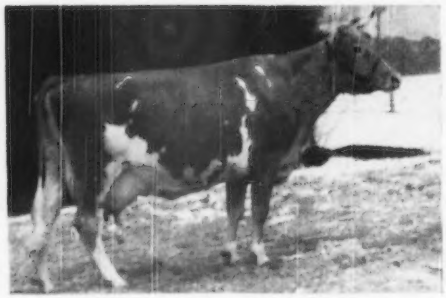

◄— **DONNA CAIN OF ELGERCON,** VG '47
Weight at maturity 1325 lbs.
12507—586—AA, 16768—766—A

Sire: Franchester Cain
Brother to Franchester Clara
17939—920—DD

Dam: Snow Ball of Elgercon
3 A. R. daughters
15270—720—BB

HER FAMILY IN PRODUCTION

DAUGHTERS

IONE CAIN OF ELGERCON, VG '47
16389—763—AA

FRANCHESTER HANDY IOTA
16344—722—Jr3—365

FRANCHESTER HANDY IOLA
12608—551—Jr2—365C

FRANCHESTER FREE DONNA
Due Aug. 8, by a service to Langwater Statesman.

GRANDDAUGHTERS

FRANCHESTER FREE IONA
11431—560—Sr2—365C

FRANCHESTER COUNTRY IVY
13751—595—Jr2 (pending)

FRANCHESTER COUNTRY IRIS
11461—486—Sr2—305—2x—D. H. I. A.

WOLVERGREEN RAMONA
9333—446—6yrs—305—2x

GREAT GRANDDAUGHTERS

ARRUS PRINCESS RAMONA
8836—491—Jr2—365C—2x

FRANCHESTER PERKY IONE
Made 62 lbs. fat 3rd month, Jr2. Milked 1347 lbs. milk in March.

A NIECE

JAEHARDALE PRINCESS SANDRA
11219—635—Jr2—305C—2x
Class Leader

HER FAMILY IN THE MID-WEST SALE

Her Granddaughter

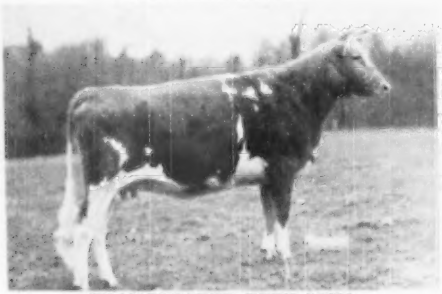

FRANCHESTER FREE IOTA
Born January 29, 1949
Due May 25 by a service to Franchester Kella's King.
Sire: Langwater Freeman, A. R.
Dam: Franchester Handy Iota
16344—722—Jr3—365

Her Son

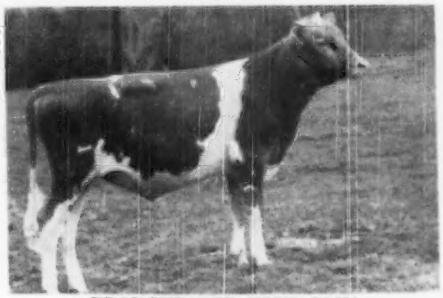

FRANCHESTER FREE CAIN
Born August 4, 1949
Sire: Langwater Freeman, A. R.
Dam: Donna Cain of Elgercon
16768—766—A
3 A. R. daughters, 2 sons in service.
11 members in this family at the farm.

Depth of production and type in a female family is very hard to get. For that reason very few females have been offered from this family because too many families fail to carry on. There are now five generations of this family on the farm.

FRANCHESTER FARMS - Lyndhurst, Ohio

ACCREDITED FOR BANG'S AND T. B.

CHARLES B. BOLTON, Owner — C. E. EBY, Herdsman — C. R. HUSTON, Manager

WEY ACRES

Thiensville *Wisconsin*

SPECIAL! *Our Consignment to* SPECIAL!

MID-WEST INVITATIONAL SALE — Saturday, May 13, 1950

A Real Herd Builder

◀WEY ACRES LEVITY DE LUXE

Born: June 19, 1949

A son of Coronation Levity Prince

De Luxe is a maternal brother to:

WEY ACRES TEMPLAR'S LIL
14654—665—Jr2—305C—3x
Class Leader 2nd Place
16405—791—Jr3—305C—3x
Class Leader 1st Place

De Luxe's Dam

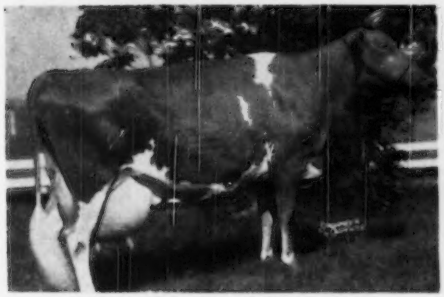

WEY ACRES LILIAN'S LUSTRE
Excellent '47-'48-'49
17998—914—Jr3—365C, Class Leader 4th Place

De Luxe's Full Sister

WEY ACRES LEVITY LUSTRE
Jr2-year-old on test now, and one of our top individuals.

ALSO SELLING . . . Two Paternal Sisters To De Luxe

WEY ACRES LEVITY LURA
12329—625—Jr2—365C (pending)
On test again as a 3-year-old

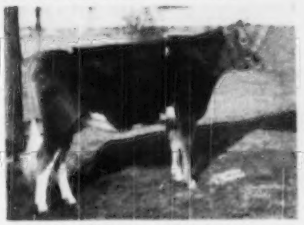

WEY ACRES LEVITY DOLLY
Born April 7, 1948
Bred November 10, 1949

Also In The Sale

WEY ACRES COLONEL'S LENNIE
Born November 26, 1948
Lennie is a daughter of Lura and sired by our son of Alfalfa Farm Primrose and Chedco Colonel.

IF YOU ARE LOOKING FOR THE BEST, SEE ALL OF THESE! AND BUY THE BEST!

MRS. F. L. WEYENBERG, Owner — M. E. MASTERS, Manager

Range Line Road

Thiensville, Wisconsin

FAR VIEW FARM - Mabel, Minnesota

Consigns: **MID-WEST INVITATIONAL SALE—May 13, 1950—Waukesha, Wisconsin**

FAR VIEW LULU

Born: DECEMBER 25, 1945

Will be fresh by sale day and entered on test.

10804—516—Jr2—365C—2x, 10994—496—Jr3—305—2x (pending)

Her Sire

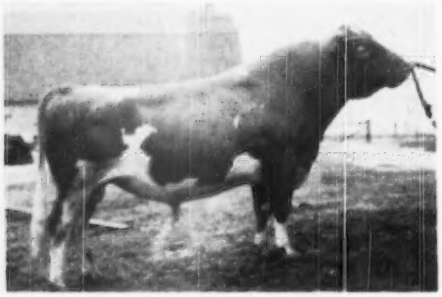

BOULDER BRIDGE BOMBER

Sire: **Boulder Bridge Bomber,** a son of Boulder Bridge Matchmaker, A. R. out of Boulder Bridge Noteworthy, 525—G. Far View Notion, 13295—685—Jr3—365; Far View Lola Ann, 9598—454—Jr2—365C.

Dam: **Shantituck Daisy's Lulabell**
7352—350—AHI (record made in 251 days)
8512—365—6yrs—HIR (record made in 291 days)
7883—348—7yrs—HIR

Started on A. R. test at 9yrs., making 2 lbs. fat per day until injured.

6 living daughters at the farm.

LULU is the first female sold from our **LULABELL FAMILY.** Eighteen descendants of LULABELL are on the farm. One grandson is in service—Jr. Ch., S. E. Minnesota Show, 1948. **LULU** has a full sister, Far View Lucille, on test with 321—Sr2—365—2x in 227 days. **Lulabell** freshened in April with another heifer (full sister to Lulu and Lucille).

LULU is a good one. Be on the lookout for LULU.

ORVILLE SALVESON, Owner

TWO CHOICE YOUNG A. R. COWS

Consigned to MID-WEST INVITATIONAL SALE — Waukesha, Wisconsin

Saturday, May 13, 1950

In the sale

HOMEWOOD LEVITY ELTA (Vaccinated)
Born: January 23, 1946
8486—393—Jr2—305C—2x

Sire: **Curtiss Candy Levity Gentleman, A. R.** ($1,925). A son of Green Meads Levity King, A. R., out of Susan of Vanity, 14463—811—A.

Dam: **Homewood Roland's Elta,** 10562—553—5yrs—C.T.A. She is by a son of Langwater Slogan, sold for $1,600 in 1936. Winner Peer Challenge Cup, National, 1935.

ELTA is an outstanding animal. She has two daughters in our herd that are equally good.
She was bred September 3, 1949 to Boulder Bridge Fascinator, a son of Green Meads King Don and Boulder Bridge Quinoline, 13188—692—G. Classified VG '47, a daughter of Valleywood Valiant Hero, A. R.

NEW HOPE GUERNSEY FARM

MATT DOMASZEK & SON (ANTON)
Owners

Amherst Junction, Wisconsin

In the sale

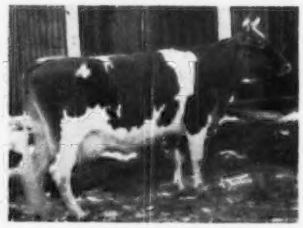

HI-HOPES PROPHET'S ROSETTE (Vaccinated)
Born: February 17, 1946
10175—466—Sr2—305C—2x

Sire: **Boulder Bridge Prophet,** a son of Boulder Bridge Distinction, Junior Champion 5 times, 1938 and 1939. Junior and Reserve Champion, Pacific International, 1939. Junior Champion, Minnesota, 1939. Prophet is out of Boulder Bridge Grateful, 13034—715—CC, a proved brood cow and a daughter of Hilltop Fashion Butterfat, A. R.

Dam: **Royal's Pearl's Rosette**
7934—421—Jr3—305C—2x

ROSETTE will be fresh at sale time. We have 2 of her daughters in our herd. Here is a real, outstanding young A. R. cow. We are proud to send her as our representative to the Mid-West Sale.

HI-HOPES FARM

RAYMOND DOMASZEK
Owner

Amherst Junction, Wisconsin

DELAWARE Guernseys

The DIAMOND STATE

Consigning to Louis Merryman's

25th GUERNSEY SALE — MAY 18, 1950 — TRENTON, N. J.

Monterey Viburnum

Born: March 25, 1948

A STARDUST DAUGHTER OUT OF A PEERLESS EMBLEM DAUGHTER

Her Sire: **LANGWATER STARDUST**

His first daughters starting on test doing well.

Her Sire's Dam

LANGWATER CEREUS
10592—552—GG
13456—700—BB

Her Dam

MONTEREY VIOLET
11933—665—Jr3—305C—3x
16001—965—Jr4—365—3x
Class Leader 5th Place
11712—669—5yrs—365—3x in 246 days
A daughter of Fairlawn Peerless Emblem, A. R.,
9 class leading daughters.

Her Sire's Maternal Sister

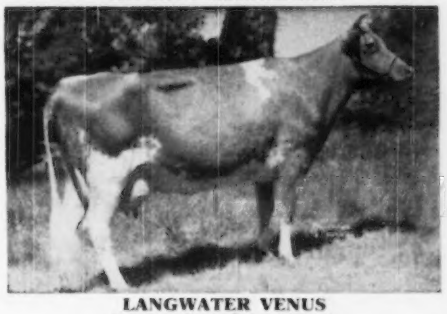

LANGWATER VENUS
19999—1011—Sr3—365—3x
National Record

Her Maternal Granddam

WILBURN CHALLICE HYACINTH
8984—445—CCC
9870—456—AAA

VIBURNUM carries great PRODUCTION INHERITANCE
SHE WILL DO

MONTEREY FARM **Middletown, Delaware**

HOWARD J. WHITE, Owner — HOWARD A. BOYD, Manager — GUY DOUGLAS, Herdsman

SIXTH ANNUAL PENNSYLVANIA STATE HEIFER SALE

THURSDAY, MAY 25, 1950 — 12:30 D. S. T.

At The Association's Sales Pavilion, 6 miles east of Lancaster on Route No. 30

60 HEAD

Everyone is looking forward to this sale, the 6th Renewal, which promises to maintain the high reputation for quality established in previous years. The consignments come from top breeding establishments.

For Advance Information:

IN SALE

FROM: FRITZLYN FARMS, Pipersville, Pa.

FRITZLYN FLASHY MARGO
Born: March 29, 1948

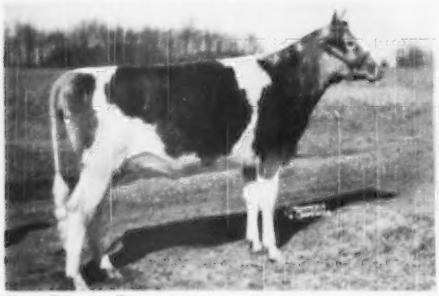

Sire: CAUMSETT FLASH
Dam: FRITZLYN KING'S MARGUERITE 10700—502—Jr2C
Due: May 29, 1950, to Fritzlyn Gypsy King Jean, out of Fritzlyn Jeanette 4th's Gift, 14015—679—Jr3C.

Two others also consigned. One, a daughter of Caumsett Flashlight, out of a 10312—524—Jr2 dam, the other, a Valor's Fashion daughter, out of a 9421—583—G dam. Both due in June.

FROM: STERLING FARMS, Alderson, Pa.

COLDSPRING'S HARDWICK'S ALICE
15597—698—D, 15784—712—A
Classified VG '47

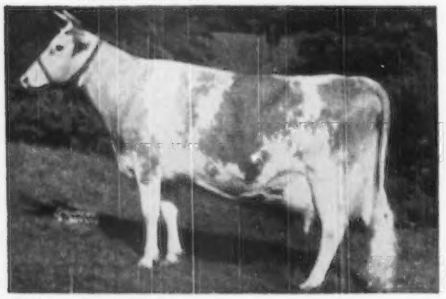

Paternal Granddam of:
STERLING MIRACLE (in sale)
Born: April 26, 1948

Sire: COUNT STERLING
Dam: STERLING POLLY, 9381—500—Jr2—305—2x, D.H.I.A., 9573—507—Jr3—305—2x, D.H.I.A.
Due: Sept. 6, 1950, to Hominy Hill Benefactor, out of Riegeldale Mrk Blanche, 15164—794—SyrsC.

Also in sale—STERLING WILMA, by Coldspring's Romulus Ambition, out of Sterling Gene, 6 D.H.I.A. records and 1 A. R. record, averaging 8202—425. Due Aug. 24, to same service sire.

IN SALE

FROM: MONTEREY FARM, Middletown, Del.

MONTEREY MOONLIGHT, Vacc.
Born: June 21, 1948

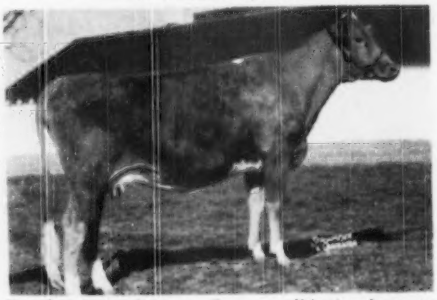

Sire: LANGWATER STARDUST (Langwater Valencian—Langwater Ceresa, 10592—552—GG, 13456—700—BB). Due May 12, 1950.
Dam: MONTEREY MONITA, 10852—607—Jr3—305C—3x.

FROM: LEESIDE FARM, Lumberville, Pa.

LEESIDE FARM FIG, born Feb. 9, 1948. A bred heifer by Leeside Captain, out of Leeside Southern Fig, 9860—568—Jr2—365C. Due July 1, 1950, to Gardenville Supreme Valiant, out of Pine Manor King's Diantha, 10999—530—G.

FROM: MORDELE FARMS, Riegelsville, Pa.

COLDSPRING'S ROMULUS' BEAUTY
10783—609—GG, 14374—746—C ($16,500)
Classified E '47-'49

Paternal Granddam of:
MORDELE FARMS THERESA (in sale)
Born: July 21, 1948

Sire: COLDSPRING'S DOUBLE BEAUTY
Dam: RIVERRIDGE VALDIR'S TOPSY, 8879—487—Sr2—305C—3x.
Due: Oct. 12, 1950, to Mordele Farms General, out of Bethany Favor's Gardenia, 13259—689—EE.

Also in sale—from Mordele Farms, a bred heifer, by Coldspring's Alice's Romulus, out of Pleasant View Content, 10902—554—Sr4—305C—3x.

FOR ADDITIONAL INFORMATION OF OTHER CONSIGNMENTS WATCH THE MAY 15 JOURNAL!

SALE MANAGED BY: FOR CATALOGS WRITE:

PENNSYLVANIA GUERNSEY BREEDERS' ASSOCIATION

P. O. Box 491 **Harrisburg, Pennsylvania** Phone 4-4062

WM. H. JUZI, Field Secretary

LYNBROOK FARM Southboro, Massachusetts

Consigned: **The EASTERN GUERNSEY SALE — MAY 17, 1950 — TRENTON, N. J.**

Lynbrook Cherry Blossom

Born: Feb. 9, 1944
Due May 19, 1950, to Coronation Supreme Lad, A. R.

A daughter of **CHERRY BLOSSOM**—sold in the 1948 LANGWATER SALE to Namreg Manor Farm, Monkton, Md., and on A. R. test she has 13668—594—Jr2—365 in 360 days.

CHERRY BLOSSOM—on the top side, is the best of Lynbrook breeding, and on the bottom side, LANGWATER—CHERUB cross.

Herself

Sire:
Lynbrook Hannabul, A. R.
S: LYNBROOK MILKYWAY'S RELIANCE, A. R.
D: LYNBROOK ANN
13270—784—AA

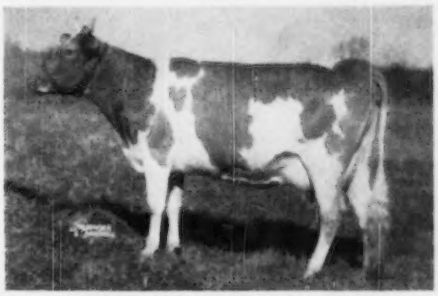

LYNBROOK CHERRY BLOSSOM
9689—527—Jr2—365
10072—551—Sr3—305—3x

Dam:
Woodholm's Apple Blossom
12608—704—C
S: LANGWATER DANCER A. R.
Sire of:
Woodholm's Harmony
20640—958—7yrs—365
D: LANGWATER CHERRY BLOOM
7098—387—EEE

Her Sire

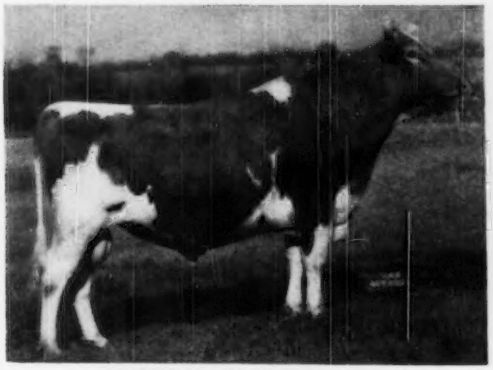

LYNBROOK HANNABUL, A. R.

Her Service Sire

CORONATION SUPREME LAD, A. R.

11 A. R. Daughters

LYNBROOK CHERRY-FERN, A '49
13704—806—5yrs—365
LYNBROOK CHERRY ANNA, VG '49
13862—739—Sr4—365C
LYNBROOK CHERRY PRECEPT, E '49
13788—728—5yrs—365C
LYNBROOK CHERRY LARKSPUR, E '49
13083—724—Sr3—365C
LYNBROOK CHERRY PERFECTION
10732—650—Sr2—365C. Sold for $3,800 in 1946.
LYNBROOK CHERRY RECOLLECTION, D '49
13271—632—Sr2—365

13 A. R. Daughters

LYNBROOK SUPREME ANEMONE, VG '49
13653—667—Jr2—365
LYNBROOK SUPREME MELODY, D '49
12720—600—Sr2—365C
LYNBROOK SUPREME PRECEPT, D '49
12283—574—Sr2—365C
LYNBROOK LAD'S CHERRY ANNA, VG '49
12063—570—Jr2—365C
LYNBROOK SUPREME RECOLLECTION, D '49
12133—549—Jr2—365

Check the pedigree and records behind this cow

FEDERAL ACCREDITED 227879 — MASS. BANG'S ACCREDITED NO. 119

MRS. PAUL A. STEPHEN—OWNERS—MISS MARCIA E. GEORGE

CARL C. DOANE, Herdsman GORDON SHORTSLEEVES, Manager

This Year We Have The Best Selection Of Cattle Ever Offered In The

EASTERN GUERNSEY SALE

MAY 17, 1950 — GLENBURNIE FARM, TRENTON, N. J.

50 CONSIGNORS present: 37 COWS—21 BRED HEIFERS—7 OPEN HEIFERS—6 TOP BULLS

Among the many tops are:

FROM HOMINY HILL FARMS

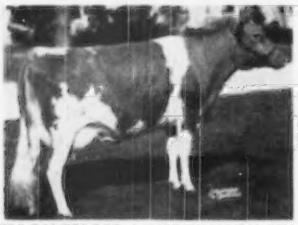

HOMINY HILL BLUEBLOOD, born March 20, 1946, 10909—617—Sr2. Calved March 31, 1950.
Sire: Riegeldale Coronation King
Dam: McDonald Farms Blueblood, 12139—675—EE, 14068—755—AA., 5 A. R. daughters—4 full sisters by Myhaven King. Each Excellent. Gay Girl sold for $5,000.

FROM REINFELD FARMS

HOMINY HILL MAY QUEEN, born Sept. 13, 1945. Bred Feb. 5, 1950, to Fairlawn Hornet's Resolute, herd sire at Glenburnie. Pronounced in calf by Dr. Deubler. Record: 15833—738—Jr2.
Sire: Riegeldale Coronation King
Dam: Meadow-Gold Princess Rose, 19393—884—5yrs—365C. She own sister to Meadow-Gold Rosabell, 14372—733—CCC.

FROM MT. ARARAT FARMS

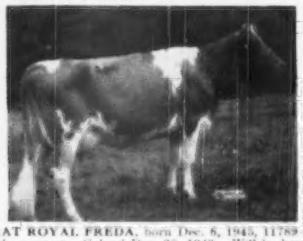

MT. ARARAT ROYAL FREDA, born Dec. 8, 1945, 11789—567—Jr2—365, and on retest. Calved Dec. 30, 1949. Will be bred to Hominy Hill Coronation King, he out of Meadow-Gold Prudence, 18037—1017—6yrs(.
Sire: Mt. Ararat Royal Valor, A. R., he out of Foremost Queeniemae, 615—FF, she out of Foremost Noble Girl, 807—DD.
Dam: Alert's Cadence of Mt. Ararat, 395—Jr2—305C—2x. She by Langwater Alert.

FROM GARDENVILLE FARM

HARRIET OF LOWER ROUND TOP, born July 8, 1943, 14654—717—5yrs—365C (pending). Bred March 9, 1950, to Langwater Hilarious, whose daughters are making outstanding records.
Sire: Blakeford Mikado, he by Langwater Shah out of Franchester Delight.
Dam: Hilltop Governor Anita, 13412—858—10yrs., she out of Hilltop Que Vive Annabelle, she out of Edgemoor Beauty Annabelle.

FROM FAIRLAWN FARMS CO.

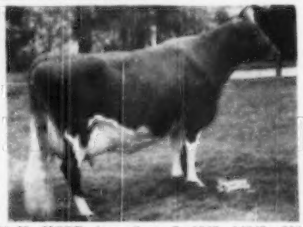

FAIRLAWN H. HOPE, born Sept. 7, 1943, 14043—658—5yrs—365. Fresh in March, milking about 60 lbs. daily.
Sire: Green Meadow Hornet
Dam: Phillips Peerless Girl, 14160—749—E, 15539—790—A. She by Green Meadow Peerless. Next Dam: 15655—736—A. Next Dam: 15823—748—A.

FROM FRITZLYN FARMS

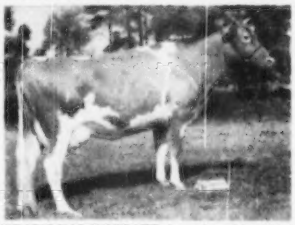

FRITZLYN KING'S VAL ROSEATE, born Aug. 26, 1944, 13969—668—Jr4—365C. Calved March 11, 1950. On test doing over 60 lbs. daily.
Sire: Antietam Gypsy King, sire of Fritzlyn King's Jeanette, 19120—844—Jr4 in 358 days. Best uddered cow at 1949 Eastern States Exposition. Sold for $6,000 to Woodacres.
Dam: Fritzlyn Val Roseate, 12363—602—GG, 12942—605—AA. She by Valor's Fashion out of an A. R. daughter of Upland's Good Gift.

FROM CAUMSETT FARM

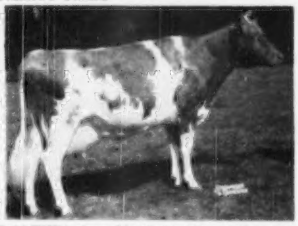

CAUMSETT ALTHEA, born March 17, 1944, 12535—613—Sr4—365C. Bred March 18, 1950, to High Strung.
Sire: Foremost Acme, A. R. See Lot 51, Caumsett—Woodacres Sale. He maternal brother to Foremost Perfect Lady, 17581—864—AA.
Dam: Caumsett Royal Arethusa, 15839—751—BB. She by May Royal's Valor, and maternal sister to Caumsett Island Psyche, 744—DD, sold for $5,000.

FROM LANGWATER FARM

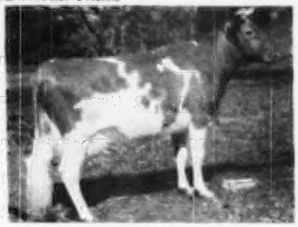

LANGWATER HALLOWEEN, born March 24, 1946. On test 2938—110—Sr3—62 days, 50 lbs. daily.
Sire: Langwater Onward
Dam: Langwater Halla 2d (VG '48-'49), 12381—585—EE, 16044—737—6yrs—365C. Dam of Langwater Hildena, 609—Jr2—365C. Langwater Halla 2d is by Langwater Patrician out of Langwater Halla, she by Langwater Moonlight.

For catalogs write: **THE PATE SALES CO., Sales Mgrs., 2064 Lawrenceville Rd., Trenton 8, N. J.**

There are SIX BULLS — IN THE EASTERN GUERNSEY SALE

MAY 17, 1950 — GLENBURNIE FARM, TRENTON, N. J.

EACH ONE IS A TOP SHOW BULL WITH GREAT INHERITANCE
FOR HIGHEST PRODUCTION

They will be on parade with the sale cattle at 4 P. M., E. D. S. Time on May 16, 1950, following which Forsgate Farms, Inc., Jamesburg, N. J., invite the Guernsey Fraternity for an inspection of their herd and for entertainment at their Forsgate Country Club. Kindly inform W. K. Hepburn, Jr., Manager, should you plan to attend.

FROM COLDSPRINGS a Line-bred Beauty.
His 7 nearest dams average 16631—835.

COLDSPRING'S B. R. FORWARD, his own brother, sold for $4,100 in 1949 Eastern Guernsey Sale.

IN SALE IS ***COLDSPRING'S B. R. FORCASTER**, born Dec. 29, 1949
Sire: Coldspring's Beauty's Romulus.
Dam: Coldspring's H. Country Flower (VG '47-'49), 16088—680—G, 15763—785—6yrsC. Dam of Coldspring's Noble's Fawn, 16766—832—Sr3. Next Dam: Coldspring's Romulus' Beauty, 14374—746—C, (E '47-'49) $16,500.

FROM HOMINY HILL FARMS

HOMINY HILL PATRIOT, born Aug. 24, 1949.
Sire: Riegeldale Coronation King. Sire of 3 Class Leaders, also sire of Hominy Hill Moonlight, that topped 1948 N. J. Sale at $9,600.
Dam: Playhaven Pauline (VG '48), 17924—799—10yrs—365. The dam of Hominy Hill Paulette, ¶16387—810—Sr2C.

FROM REINFELD FARMS

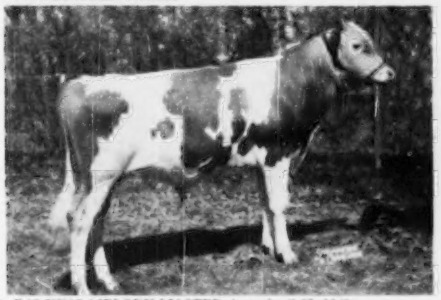

R. F.'S KING MELODY MASTER, born April 23, 1949.
Sire: Pine Manor King Melody Master. He by Coronation King of Pine Manor, the sire of Gardenville Coronation King, $45,000, and out of Coronation Melba, an own daughter of Green Meadow Melba, by Langwater Philosopher.
Dam: Pine Manor Golden Daphne (VG '47), 14748—777—5yrs—365C. She by Pine Manor King Kenfleur, he own brother to Coronation King of Pine Manor.

FROM LANGVALLEY FARM

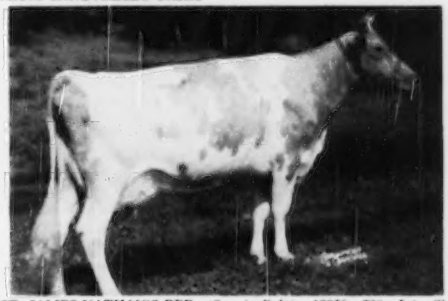

ST. JAMES NATHAN'S BEE (Son in Sale). 13975—728—Jr4. She by St. James Philosopher's Nathan out of St. James Philosopher's Bee, own sister to St. James Philosopher's Barbee, 19989—1055—11yrs.
Sire: Curtiss Franchester Levity Ace (Coronation King of Pine Manor—Green Meadow Levity).

FROM FOREMOST GUERNSEY ASSOCIATION

FOREMOST ROYAL'S ROSE, ¶17685—994—Sr3C, ¶15265—839—Sr4—305C—3x. She is maternal sister to ***FOREMOST MAYPRINCE'S ACME**, born April 29, 1949.
Sire: Foremost Acme 21st (Foremost Acme—Foremost Quantity, 18288—874—B).
Dam: Mayprince's Red Rose, 9457—558—CC, the dam of Royal's Rose. Red Rose is by a son of Mixter May Royal.

FROM WILGORLAN FARMS

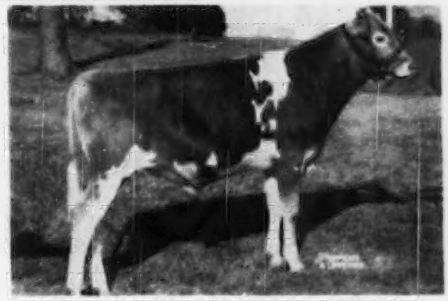

***WILGORLAN FARMS DYNAMO**, born July 5, 1949. Full brother to Wilgorlan Farms Philosopher, $2,300.
Sire: Gardenville Coronation King, $45,000 (Coronation King of Pine Manor—Douglaston King's Charlotte, 19751—988—AA, former Class Leader).
Dam: Chedco Duchess (VG '47-'48-'49), 13619—664—Jr4—365C, 12857—678—6yrs—365C. She by Chedco Advance out of a daughter of Langwater Moonlight.

For catalogs write: **THE PATE SALES CO., Sales Mgrs., 2064 Lawrenceville Rd., Trenton 8, N. J.**

McDONALD FARMS Consignment to the EASTERN GUERNSEY SALE

May 17, 1950, at Trenton, New Jersey

This cow consigned

COLLINWOOD SUPREME FLORENCE
Born: March 11, 1943
11091—600—Sr3C, 14793—712—5yrs
Classified Very Good '47—'48

A daughter of McDonald Farms Supreme King out of a Foremost Prediction daughter, a combination that has consistently bred very good cattle with beautiful udders. Florence is just fresh and will be sold open.

Her ¾ sister

McDONALD FARMS IVA
11760—664—Sr2, 10883—622—Jr4—2x

On retest made 98 lbs. fat in March on 2x milking. A very good example of a Supreme King daughter out of a Foremost Prediction daughter.

This bred heifer consigned

McDONALD FARMS DIST NATICA
Born: March 16, 1948

Due to freshen July 8, 1950, to the service of McDonald Farms S. Leader Steadfast—Della, 681—AA, Excellent '47-'48). This heifer is sired by McDonald Farms Distinctive (McDonald Farms Distinction—McDonald Farms Dolly, 707—AA, Excellent '47-Very Good '48) and out of a Myhaven King daughter that made 510—Jr2 mostly on 2x milking.

Her dam's ¾ sister

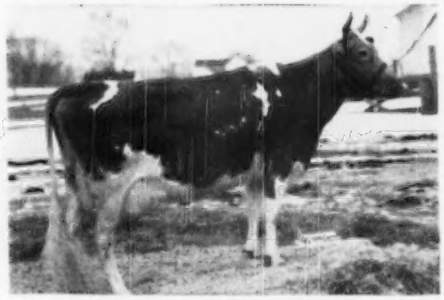

McDONALD FARMS HERITAGE
11759—638—G, 11402—616—5yrs—2x.
On retest, 5826—279—6yrs in 114 days.

Heritage is another Supreme King daughter of a Prediction daughter. She is a maternal sister to McDonald Farms King's Kezia, dam of McDonald Farms Dist Natica.

This open heifer consigned

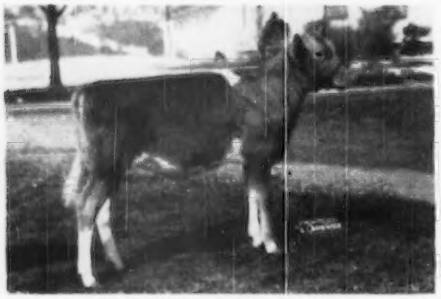

McDONALD FARMS OIDA
Born: October 11, 1949

A daughter of the 1948 National Grand Champion Bull, McDonald Farms Jeweler. He is proving to be a great sire as well as a great show bull. Oida's dam is Clear Spring's Hollirose, 666—5yrsC.

Her dam

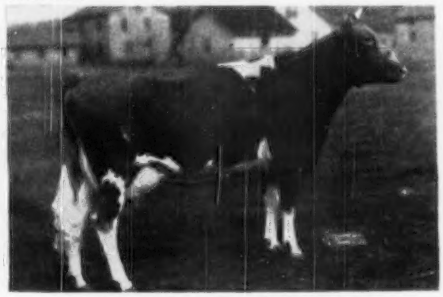

CLEAR SPRING'S HOLLIROSE
11033—609—Jr3, 12382—666—5yrsC

A Klondike Hollimost daughter out of an 800 pound daughter of the good brood cow, Blackwell's Rose, 573—A.

BREED BY CHOICE NOT BY CHANCE

McDONALD FARMS — **Cortland, New York**

J. M. McDONALD, Owner — H. H. THOMAS, Herdsman — K. C. SLY, Manager

1904 Fritzlyn Farms 1950

EASTERN GUERNSEY SALE, MAY 17

One daughter of Antietam Gypsy King and two daughters of Caumsett Flashlight

Consigned to Eastern Guernsey Sale, May 17

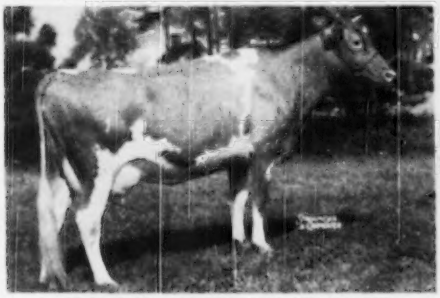

FRITZLYN KING'S VAL ROSEATE
9072—428—Jr2
13969—668—Jr4C
Now milking up to 60 lbs. a day. Dropped Aug. 26, 1944. Sold open.

Udder of Fritzlyn King's Val Roseate

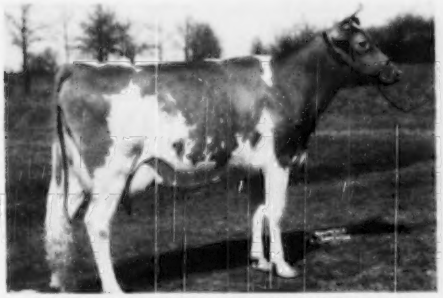

FRITZLYN GYPSY FASHION ROSEATE
Full sister-in-blood to King's Val Roseate. On test now, and in 106 days has 4741—219—Jr2. Dropped July 27, 1947.

FRITZLYN FASHION ROSEATE
10526—544—GG
10568—544—DD
Dam of Gypsy Fashion Roseate

Consigned to Eastern Guernsey Sale, May 17

FRITZLYN FLASHY EASTER GIRL
Dropped Sept. 30, 1947. Fresh March 24, 1950.
Sire: Caumsett Flashlight, sire of 6 A. R. daughters.

Fritzlyn Flashy Gem	13711	731	Jr2C (pending)
Fritzlyn Flashy Lily	13912	678	Jr2
Fritzlyn Flashy Juliet	11838	641	Jr2C (pending)

Consigned to Eastern Guernsey Sale, May 17

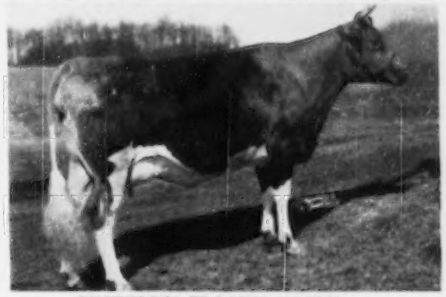

FRITZLYN FLASHY PRIDE
Due April 13, 1950.
Dropped Feb. 23, 1947

GOLDEN GUERNSEY

FRITZLYN FARMS • Pipersville, Pennsylvania

WM. F. FRETZ, Prop. *Federal Accredited 43770 ∴ Bang's Free Certificate 485* G. E. LeWORTHY, Manager

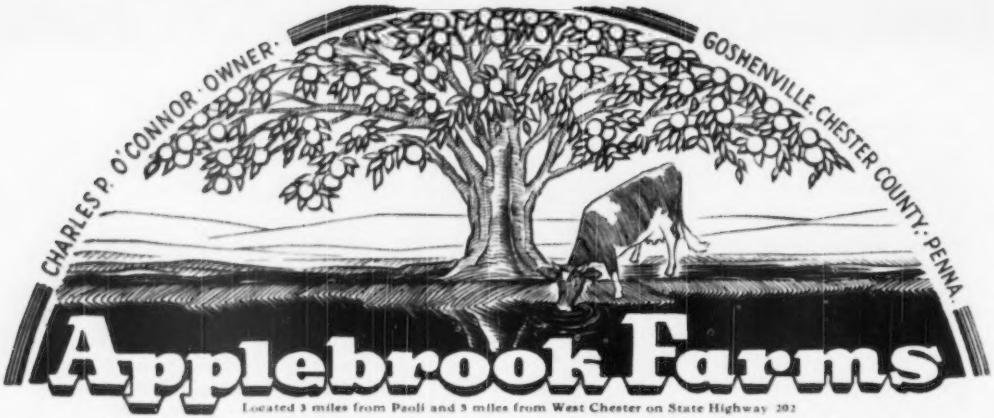

Located 3 miles from Paoli and 5 miles from West Chester on State Highway 202

CONSIGNMENTS TO THE SPRING SALES

Two Top CORONATION POTENTATE Daughters

No. 1. May 17, 1950 —

To the EASTERN GUERNSEY SALE, TRENTON, N. J.

IN THE SALE

CLORA'S POINT LADY SYLVIA

Born: December 14, 1943
12370—605—Sr2—365C

Sylvia has one daughter on test going well. 3905—170—Jr2—365 in 97 days. She has a full brother in the J. A. Gray herd at Frederica, Del., that has proved himself a good herd sire.

Dam: **Horse Shoe King's Dagma**
11935—508—D

No. 2. May 18, 1950 —
To the 25th GUERNSEY SALE, TRENTON, N. J.

IN THE SALE

APPLEBROOK'S GOLDEN BEAM

Born: January 13, 1946

11300—600—Sr2—365

On retest 1880—97—Jr4—365 in 40 days
Milking 50 lbs. per day.

Full sister on test going well
4964—211—Jr2—365 in 128 days

Dam: **Fairlawn Peerless Goldenrod**
14603—665—Sr3—365C
18090—839—5yrs—365C

GOLDEN BEAM—leaves 2 young daughters in the herd that look good.

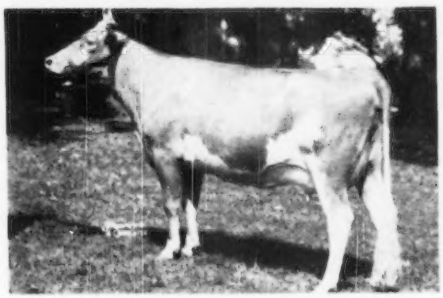

POTENTATE DAUGHTERS have always been popular —
They always come through.

T. B. ACCREDITED...BANG'S FREE

DONALD G. BROWN, Herdsman

Mail Address: ROUTE 3, WEST CHESTER, PENNSYLVANIA

HARRY PATE SELECTED – –

ONE OF OUR REAL GOOD ONES

Liseter Catania

with records of 11629—605—Jr2—365C and 14548—739—Sr3—365C

For THE EASTERN GUERNSEY SALE at TRENTON, May 17

She is bred to **NORMANDY LEVITY PRINCE** and is due to calve on May 23.

THIS YOUNG COW SHOULD BE WELCOME IN ANY HERD.
SHE COMBINES EXCELLENT TYPE WITH HIGH PRODUCTION.

Sire:
CORONATION PRINCE STEADFAST
35 A. R. daughters

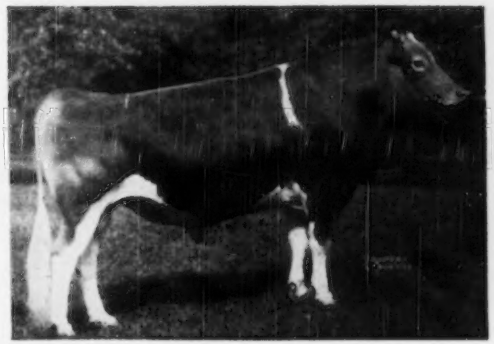

NORMANDY LEVITY PRINCE

Dam:
CORONATION LEVITY GEM
11431—607—G
Dam of:
Normandy Levity King
Normandy Levity Gem
13027—737—Sr4—365C

HIS DAUGHTERS ARE NOTED FOR THEIR BEAUTIFUL UDDERS.

We believe **PRINCE** is destined to become a great sire. He has sons registered with 28 herds from Maine to California. He is bred to many of our heavy producing matrons. Add this blood to your herd with one of his young sons. We have **two** available now. Write for extended pedigrees and prices.

CALFHOOD VACCINATED

Pebble Hill Farm

FULLY ACCREDITED

DOYLESTOWN, PENNSYLVANIA

GOLDEN GUERNSEY

GRAYCE FARMS

DALTON — REGISTERED GUERNSEY CATTLE — PENNA.

ROBERT Y. MOFFAT, OWNER

FARMS AT FLEETVILLE LACKAWANNA COUNTY • • • JOHN R. SAMWORTH, MANAGER

A Good One Consigned:

THE GUERNSEY SALE

May 18, 1950 — Trenton, New Jersey

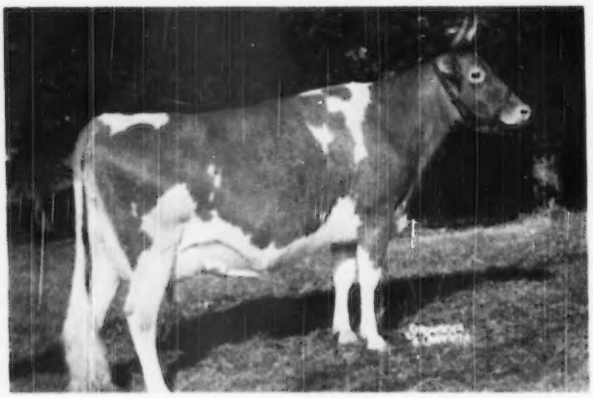

In the Sale

Trainer's Noble Ann

(vaccinated)

Born: Oct. 29, 1944
15092—786—Jr4—365C
(pending)

Sire: **Coldspring's Romulus Noble, A. R.**
Sire of Coldspring's Noble's Vanity, 14478—640—Jr3—365C, E '47-GP '48.

Dam: **Bethany Favor's Constance**
10207—466—6yrs—305—2x
A daughter of Gayhead's Favor, A. R.

NOBLE ANN is due May 10, 1950.

Also Consigned:

The EASTERN GUERNSEY SALE — MAY 17, 1950 — TRENTON, N. J.

A BIG, STRAIGHT, ATTRACTIVE COW—LANGWATER TOP AND BOTTOM

In the Sale

Brightside Opal

Born: August 2, 1942

7920—456—Jr4—305—2x
11391—635—5yrs—365

Sire: **Brightside Prince Charming, A. R.**
Dam: **Brightside Generous**
12897—682—C
15394—764—A
15828—784—AA

In the Sale also — Damian Corlay

Born: Nov. 3, 1946 (vaccinated)
Sire: **Patrician Playboy of The Glen, A. R.**
Dam: **Damian Corvic**
13846—704—5yrs—365 (pending)

Here Are 2 Good Ones — Try For Them On 2 Different Days

GOLDEN GUERNSEY

Blakeford Farms
INCORPORATED

OUR CONSIGNMENTS TO THE MAY SALES

BLAKEFORD NIDENE — To The Eastern Guernsey Sale, May 17

Dam of Blakeford Nidene

FOXDEAN'S NIGELLE
12100 Milk—586 Fat—Class G
13512 Milk—672 Fat—Class AA—305 days
13300 Milk—659 Fat—Class AA—305 days
12414 Milk—615 Fat—Class AA—305 days
13024 Milk—676 Fat—Class AA
Dam of 4 A. R. daughters

BLAKEFORD NIDENE
On test 3447 Milk—148 Fat, Jr2 in 108 days
Born: September 27, 1947
Sire: BLAKEFORD LORD JIM, A. R.

Blakeford Nidene's full brother is owned by the University of Maryland.

BLAKEFORD BEVERLY — To The Guernsey Sale, May 18

BLAKEFORD BEVERLY, A. R.
Born: May 2, 1945
11710 Milk—628 Fat—Jr3
On retest 6356 Milk—317 Fat—Jr4 in 165 days.
Bred Dec. 22, 1949, to Blakeford Formidable, A. R. Classified EXCELLENT, 1948 & 1949.

Sire: BLAKEFORD TRANQUIL'S PRINCE, A. R.

Dam: BLAKEFORD BETSY, A. R.
11882 Milk—623 Fat—Class EE

Blakeford Beverly traces back on the bottom line to Hardwick's Bessie, A. R.

The two cows we are offering in these sales are the BEST we have ever consigned.

Visit Our Farm and Look Them Over.

T. B. ACCREDITED 462561 . . . BANG'S NO. 97

GEORGE M. MOFFETT
President

Queenstown, Maryland

GUY E. HARMON
Manager

DELAWARE Guernseys

The DIAMOND STATE

Consigned: **EASTERN GUERNSEY SALE — May 17, 1950 — Trenton, N. J.**

CLASS LEADERS TOP AND BOTTOM

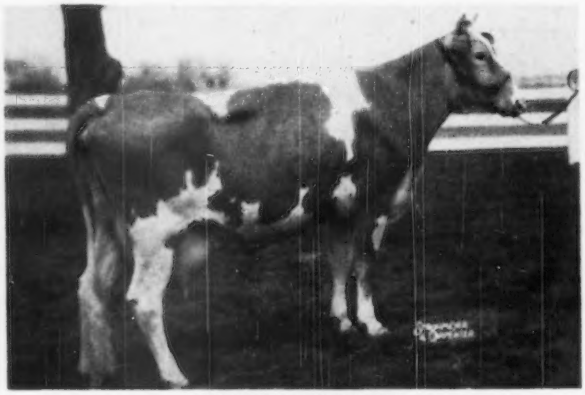

PEERLESS FLOSSIE

10235—603—Jr2—305C—3x. Class Leader 5th place when made.
10830—665—Jr3—305C—3x. Class Leader 4th place when made, now 6th place.
12430—698—Jr4—305C—3x (pending)

Sire: **LANGWATER STARDUST,** a son of Langwater Valencian, A. R.—Langwater Cereus, 13456—700—BB

◄ **Her Dam**

Monterey Florence

Born: January 11, 1948

FLORENCE is due June 12, and is probably carrying a Class Leader daughter.

Her Service Sire

Fairlawn Peerless Emblem, A. R.

He is a Class Leader sire

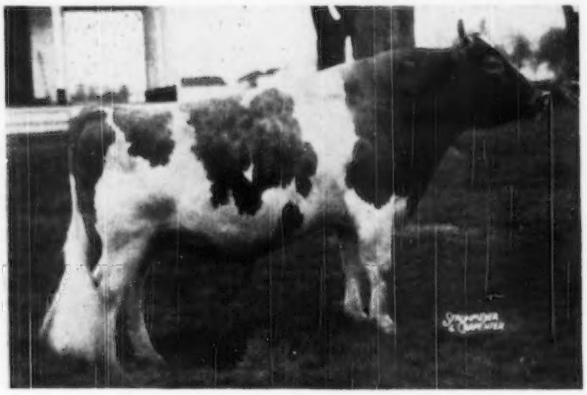

MONTEREY VIOLET
11933—665—Jr3—305C—3x
Class Leader 3rd place when made
16001—965—Jr4—365
Class Leader 5th place.
On retest: 9317—522—5yrs—365 in 187 days.

MONTEREY CAROLINE
11538—685—Sr2—305C—2x
Class Leader 2nd place.
13472—808—Sr3—365
On retest: 15067—851—5yrs—365 in 317 days.

PEERLESS TOPSY DORA
11875—631—Jr2—305C—3x
Class Leader 7th place.

POPPY'S PEARL OF MONTEREY
10734—621—Sr2—305C—3x
Class Leader 6th place when made
12495—717—Sr3—305C—3x
Class Leader 4th place when made

PEERLESS FLOSSIE
10235—603—Jr2—305C—3x
Class Leader 5th place when made.
10830—665—Jr3—305C—3x
Class Leader 4th place when made

PEERLESS EMBLEM'S DONNA
10854—630—Jr2—305C—3x
Class Leader 7th place when made

DONONIA OF MONTEREY
14098—749—Jr4—305C—3x
Class Leader 3rd place when made

PEERLESS DOROTHY
10999—628—Jr2—305C—3x
Class Leader 5th place when made
12763—752—Jr3—305—3x

PEERLESS POPPY'S RUBY
11500—610—Sr2—305C—3x
Class Leader 10th place.

MONTEREY FARM — **Middletown, Delaware**

HOWARD J. WHITE, Owner — HOWARD A. BOYD, Manager — GUY DOUGLAS, Herdsman

NORTH FARM

To The EASTERN GUERNSEY SALE, May 17, 1950 — Glenburnie Farm, Trenton, N. J.

We are consigning a daughter of Green Meads Proud Secret, Northern Secret's Sweetsage, dropped August 6, 1949.

NORTHERN SECRET'S SWEETSAGE

Dam: Horse Shoe F Sweet Sage
14147—660—Jr2
2nd Dam: 13687—655—Jr2C

SECRET'S RADIANCE

14355—758—Jr4
"Hap" Huston says she has been one of our best cows for years.

SECRET'S SAPPHIRE

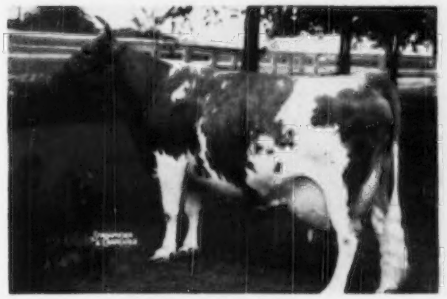

14994—773—Jr2

SECRET'S MILDRED

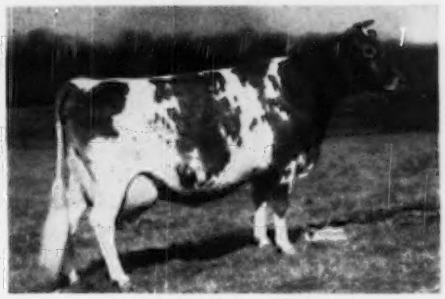

15873—735—8yrs

SECRET'S NORMA	12041—611—G
SECRET'S SUPERBA	10256—605—G
SECRET'S JEWEL	14110—772—B
SECRET'S GEORGIA	11822—644—4b
SECRET'S HELEN	11088—687—FF
SECRET'S CHARM	13038—642—F
SECRET'S VENUS	10670—617—F
SECRET'S MARVEL	12398—689—G
SECRET'S VERONICA	11410—641—E
SECRET'S SUPREME	15294—788—5yrsC
SECRET'S ROSELLA	11894—632—6yrsC

SECRET'S LEONA	10990—611—G
SECRET'S POLLY ANN	12407—602—Sr2C
SECRET'S CLAUDIA	13073—663—Jr2C
NORTH FARM'S CHARITY	10991—602—Sr2C
ALDRICH FARM STARDUST	11459—669—Jr2C
SECRET'S DRUCILLA	14998—780—Jr3C
SECRET'S CARESS	14405—820—Jr4—HIR
ALDRICH FARM BALKIS	12723—659—Sr3C

ALDRICH FARM SAILORETTE making 700 as a 2-year-old at LushAcres.

We consider Secret one of the great bulls of the breed. We are using him on our best cows. Just last month a daughter, Secret's Caress, finished with 14405—820 on twice-a-day milking in 334 days. Sweetsage may do the same. An opportunity to get some of the finest blood lines.

WILLIAM S. CHERRY, JR., Owner
ACCREDITED 519217

BRISTOL, R. I.

A. C. BROWNING, Manager
CERTIFICATE 49

HOMINY HILL Farms · GUERNSEY CATTLE

HENRY D. MERCER
Owner
Telephone:
FREEHOLD 8-0295

JOHN LINDSAY
Manager
Telephone:
FREEHOLD 8-0921J

"Fully Accredited"

Colts Neck, N.J.

We are consigning to the Eastern Guernsey Sale at Trenton, New Jersey, on May 17th, 1950 . . .

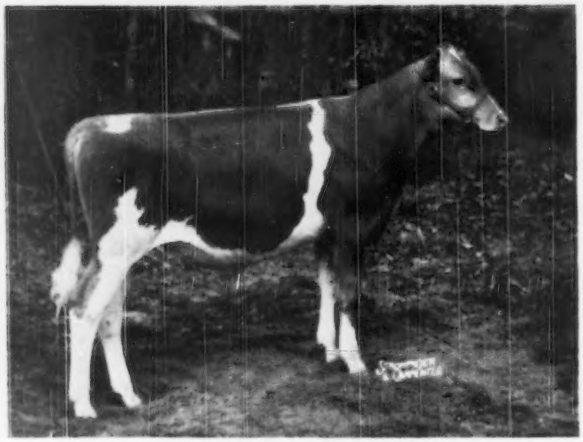

HOMINY HILL PATRIOT
Born: August 24th, 1949
Sire: **Riegeldale Coronation King**
(54 A. R. Daughters)

PATRIOT'S Dam

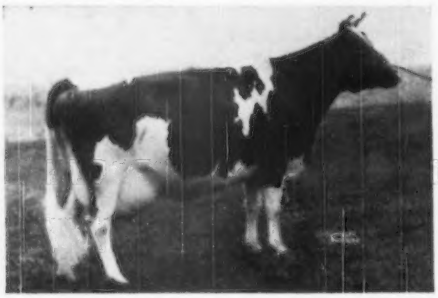

PLAYHAVEN PAULINE
13508 Milk, 636 Fat, Class BBB
17024 Milk, 799 Fat, 10yrs.

PATRIOT'S Full Sister

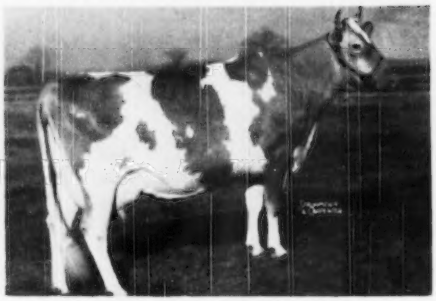

HOMINY HILL PAULETTE
16387 Milk, 810 Fat, Sr2C
Class Leader

"PATRIOT COMES FROM A FAMILY OF GREAT DAIRY COWS"

Also Consigned . . .

Consigned

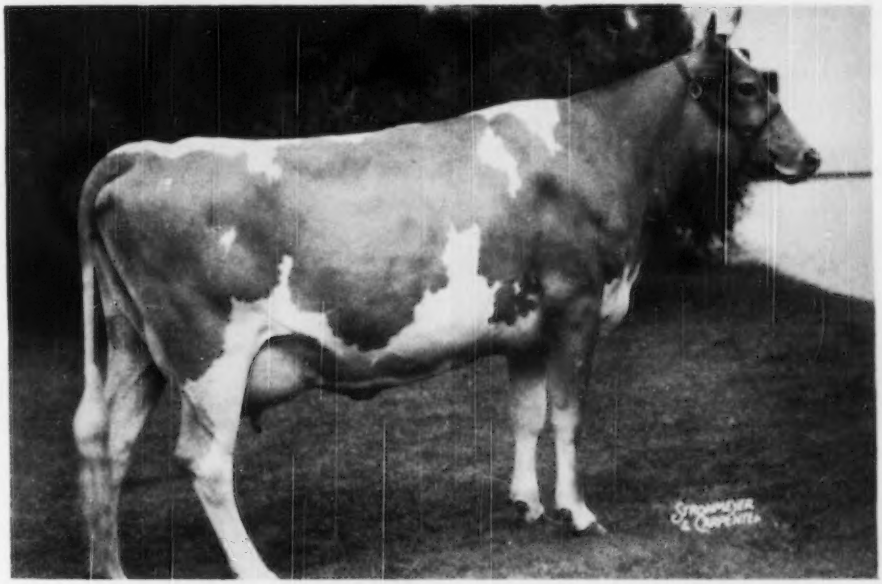

HOMINY HILL GERDEEN Born: February 9th, 1945

Sire: **Hill Girt Perky, A. R.**

Dam: **Playhaven Y. Geraldine**

11931 Milk, 528 Fat, Class CcC 17250 Milk, 765 Fat, 9yrs—365

"GERDEEN" was classified Very Good in 1948. Record: 12917 Milk, 673 Fat, Sr2

Consigned

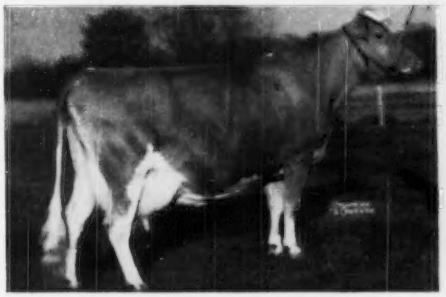

PINE MANOR KING'S DESIRE
17754 Milk, 863 Fat, 6yrsC
Classified Very Good in 1948
Daughter of Coronation King of Pine Manor

We are consigning her daughter, HOMINY HILL DESIRE, born December 11th, 1947.

Sire: **Gardenville Supreme**

Sire: Riegeldale Melba's Emory
Sold for $30,000 in 1946

Dam: Douglaston Baroness Darling
13717 Milk, 671 Fat, Class GG
15755 Milk, 701 Fat, Class AA
Sold for $8,800.

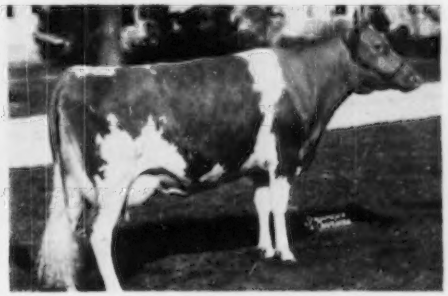

HOMINY HILL BLUEBLOOD
10900 Milk, 617 Fat, Sr2
Born: March 20th, 1946

Sire: Riegeldale Coronation King, A. R.

Dam: McDonald Farms Blueblood
12139 Milk, 675 Fat, Class EE
14068 Milk, 755 Fat, Class AA
She is now 13 years old and is the dam of 11 living progeny, including four Excellent daughters.

"THREE TOP-NOTCH COWS ALL FRESH THIS SPRING"

A Fresh Two-year-old . . . Bred to Royal Phil

One of Those Top HIS PRIDE Daughters

Consigned . . . **EASTERN GUERNSEY SALE**

Glenburnie Farm, Trenton, N. J., Wednesday, May 17

GREAT ELM HIS BLONDORA Born June 15, 1947

On test 4744—212—Jr2—110 days (Still on test)

Two Paternal Sisters to Blondora

GREAT ELM HIS ELLA
12772—607—Sr2C, 13091—666—Sr3C
Sold for $2,000, to J. W. McCoy, West Chester, Pa., The Guernsey Sale, 1947.

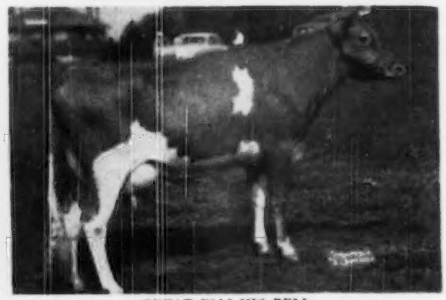

GREAT ELM HIS BELL
14781—636—Jr3
Sold for $1,650 to Forsgate Farms, Inc., Jamesburg, N. J., Eastern Guernsey Sale, 1949.

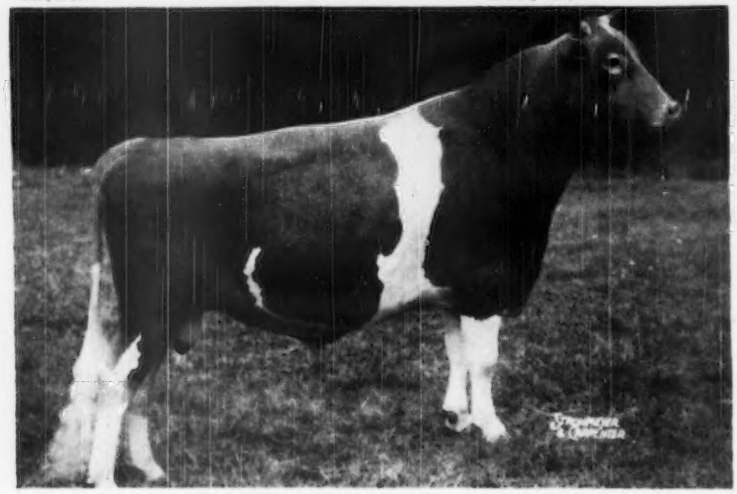

Blondora's Service Sire

Great Elm Royal Philosopher

1st Bull, 2 Years and Under 3, Topsfield Fair, 1949.

2nd Bull, 2 Years and Under 3, Eastern States Exposition, 1949.

Sire: ARGILLA ROYAL PHILOSOPHER, $28,500, a son of Alfalfa Farm Philosopher, A. R. The 31 sons and daughters of Philosopher to sell in the Argilla Dispersal brought $96,300 or an average of $3,106.45. He is out of the great cow, Argilla Fair Palotterie 3d.

His two nearest granddams have 9 records that average 15967 pounds of milk and 794 pounds of fat. Two records on twice-a-day (305 days).

Dam: GREAT ELM C. DONNA LOU, 14387—694—Jr2—365. A daughter of Groton House Caesar's Polinius, A. R., a son of Argilla Caesar, A. R., he by Aiyukpa L. Czar, A. R., and out of the great Palotterie of High Rock (10 A. R. records—4 over 900 lbs. fat—former Champion Fat Producer of the breed).

BLONDORA is by the proved sire, Gayhead's His Pride, A. R., that is by Coronation Herald, A. R. (Coronation Rose King, A. R.—Coronation L. Queen, 14522—773—A). His Pride is out of Gayhead's Lady Prim, 16940 754—11yrs—365C (pending), a daughter of Lincoln Gay Prince, A. R.

BLONDORA is out of Sheldegren C. Blondora, an A. R. daughter of Caumsett Chieftain, A. R., that is by Langwater Count, A. R., and out of Caumsett Belma, that has produced 13 calves and over **70 tons of milk** at 16½ years.

"Quality does not cost . . . It pays"

T. B. ACCREDITED—N. H. BANG'S ACCREDITED 275

A. J. YOUNG, Proprietor

GREAT ELM FARM

R. F. D. No. 3, Dover, New Hampshire

FORGES FARM

INC.

ESTABLISHED 1910

PLYMOUTH MASSACHUSETTS

Consigned To The Spring Sales

EASTERN GUERNSEY SALE - May 17, 1950 - Trenton, N. J.

The Bred Heifer — **ROSEWALD LORDSHIP'S QUEEN**

Born January 9, 1948

Full Brother to Service Sire

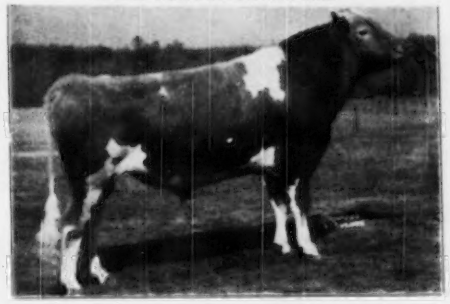

ROSEWALD BELL BOY, A. R.

11 A. R. daughters, 4 over 700, 1 over 800, more on test.

Sire: **Langwater Lordship,** a son of Langwater Onward, A. R., out of Langwater Lorna, 15001—773—AA, she out of Langwater Dora, 15327—833—A.

Dam: **Rosewald Tulip's Royal Pearl**

A daughter of Flying Horse King's Flute, A. R. Pearl started on test, was sold and record not completed.

LORDSHIP'S QUEEN was bred on September 7, 1949, to Forges Bell Boy, a full brot'ier to Rosewald Bell Boy, A. R.

THE GUERNSEY SALE - May 18, 1950 - Trenton, N. J.

The Bred Heifer — **FORGES DONNA PROMISE**

Born November 23, 1947

Her Sire

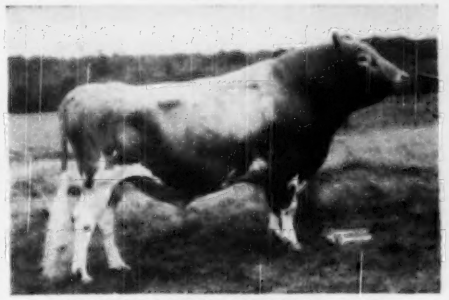

FLYING HORSE PROMISE, A. R.

Sire: Dunwalke Rosebud's Butterfat, A. R.

Dam: Alfalfa Farm Primrose
17564—1083—Sr4—365C, National Record

DONNA PROMISE was also bred September 14, 1949, to Forges Bell Boy (Langwater Darius, A. R.—Broadland Bella, 11198—585—Sr4C).

Her Dam

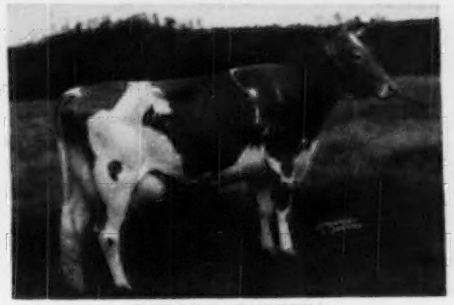

FORGES SENORITA

9676—517—F 10159—585—C
12490—678—6yrs—365C

2 A. R. Daughters:

FORGES KARKILIE, 9304—485—Jr2—305C
Sold in 1945 Topsfield Sale to High Hill Farm, New Bedford, Mass., for $875.

FORGES SENORITY BELL
11250—675—Jr2—365 (pending)

HERE ARE 2 GOOD HEIFERS—BOTH CARRYING A WELL-BRED CALF

T. B. AND BANG'S ACCREDITED (VACC.)

LOTHROP WITHINGTON, President THOS. W. PRENTICE, Manager ROBERT CLAPP, Herdsman

MORDELE FARMS

2565—Certified and
176513—Accredited

CONSIGNMENTS

Selected by Harry Pate — checked and double checked

To The EASTERN GUERNSEY SALE — May 17 — Two Bred Heifers

MORDELE FARMS CHARLOTTE (Bred Heifer)

Due October 3 to Coldspring's Double Beauty

Dam
AMORET—12121—657—5yrsC

Sire:
GARDENVILLE CORONATION KING
Sold to Wilgorlan Farm for $45,000.

Note: As we only have this one daughter of King we agreed a year ago to let Harry Pate have her. The calf she is carrying is a real one.
Amoret's daughter, Gardenville Princess Annette was grand champion, New Hampshire Parish Show, 1947; 1st prize 3 years and under 4, New Hampshire 1948.
Amoret is a Blossom's Son daughter.

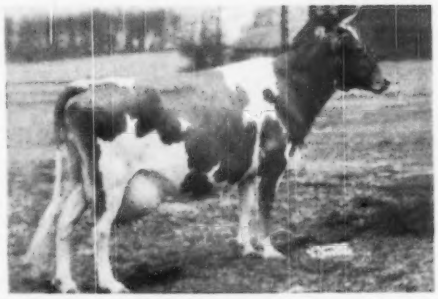

MORDELE FARMS CARMEN (Bred Heifer)

Dam
BETHANY WISTAR'S CARMEN
12781—638—Sr3C—365

Will finish on retest as a Sr4 with approximately 15400—761.

Sire
COLDSPRING'S DOUBLE BEAUTY
By Coldspring's Romulus Noble, full brother to Royal, sold $14,200, out of Coldspring's Romulus' Beauty, 14374—746—C (E '47-'49). Sold $16,500 to Midview.

Note: A chance to get the only Gardenville King daughter we have, also one of Beauty's first heifers out of one of the highest record daughters of Green Meads Wistar. (Notice Carmen's udder).

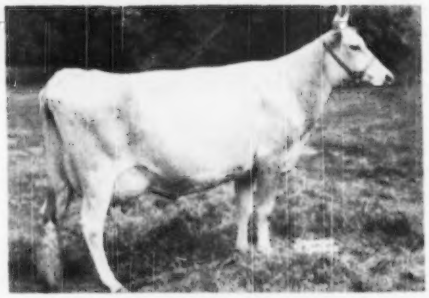

To PENNSYLVANIA STATE HEIFER SALE — MAY 25 — Two Bred Heifers

MORDELE FARMS CONNIE MAY (Bred Heifer)

Dam
PLEASANT VIEW CONTENT
10902—554—Sr4—305C—3x

Sire
COLDSPRING'S ALICE'S ROMULUS
His first three daughters on test milked over 40 lbs. and should make very good records. A Langwater Romulus son out of Hardwick's Alice.

Note: Pleasant View Content is by Sonsie's Vagabond, a full brother to Antietam Royalist (the bull that is going places for Chester Lyon). Look at the dam—one of our better cows.

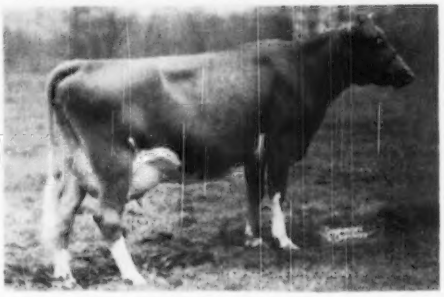

MORDELE FARMS THERESA (Bred Heifer)

Sire
COLDSPRING'S DOUBLE BEAUTY
By Noble out of Romulus' Beauty.

Note: Only reason Bill Juzi got this one is because we have a full sister—a BEAUTY out of a VALDOR

Dam
RIVEREDGE VALDOR'S TOPSY
8879—487—Sr2—305C—3x

LOOK THEM OVER CAREFULLY.

MORDELE FARMS **Route 1** **Riegelsville, Pa.**

MR. AND MRS. M. E. STOUDT, Owners

KENNETH BENDER, Manager

MULHOCAWAY FARM

Consigns to the

EASTERN GUERNSEY SALE

Trenton, New Jersey — May 17, 1950

MULHOCAWAY BUTTERFAT C. FATE

Born: December 3, 1945
Record—M. 9641—F. 473—Jr2—305—3x
Will Be Fresh In April

This young cow well represents our breeding as she is strongly line-bred to:

IMP. PRIMROSE'S BUTTERFAT

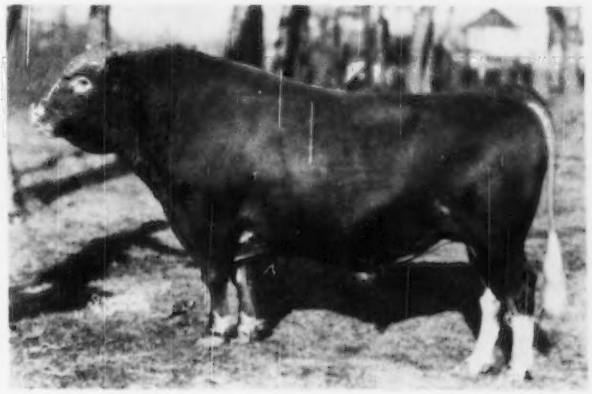

Sire of
53 A. R. Daughters
27 P. R. Sons

The Daughters' Records Include:
1—over 900 lbs.
7—800 to 900 lbs.
7—700 to 800 lbs.
32—600 to 700 lbs.

Ten were Class Leaders when made.

This great bull founded the Butterfat family. You will find his blood concentrated in this pedigree.

GOLDEN GUERNSEY

T. B. Accredited — Bang's Certified
Mr. and Mrs. L. B. Wescott, Owners
George Shellenberger, Manager

CLINTON, NEW JERSEY

A REAL TOPPER

Consigned . . . **PATE'S EASTERN GUERNSEY SALE**
Trenton, New Jersey — Wednesday, May 17, 1950

HIGH MOWING KING'S CORDUROY

Born: August 1, 1946
10821—536—Jr2
On retest milking 55 lbs.

Her Sire

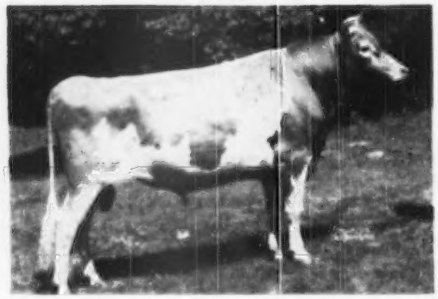

← GREEN MEADS KING JAMES, A. R.

A son of Green Meads Levity King, A. R., and out of Green Meads Lady Jayn, 12281—605—FF. Combines the blood of Langwater King of the Meads, A. R., and Langwater County Squire, A. R.

Her Dam

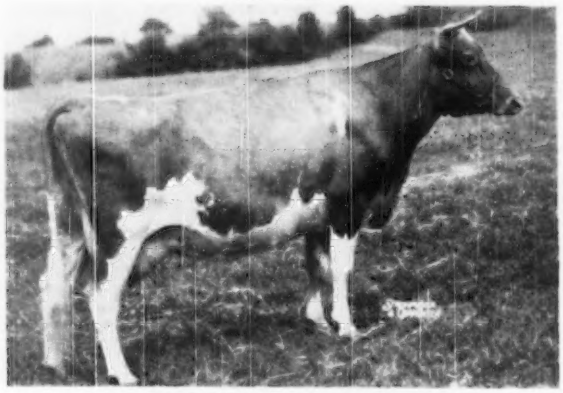

CORNING'S REX'S RITA ANN
15681—732—8yrsC
VG '48-'49
A daughter of Rex's Master Spartan, out of the great cow, Imp. Candie's Rita, III.

We are retaining two daughters of Rita Ann in our herd.

GOLDEN GUERNSEY

HIGH MOWING FARM - Wilmington, Vermont

HERD FEDERALLY ACCREDITED NO. 11689—STATE BANG'S FREE NO. 1306

ARTHUR D. PINKHAM, Owner PHONE: WILMINGTON 80R4 WILLIAM BROWN, Manager

LEESIDE FARM *consigns:*

Leeside Farm SULTANA - ***Eastern Guernsey Sale, May 17***

Leeside Farm FIG - ***Penna. State Heifer Sale, May 25***

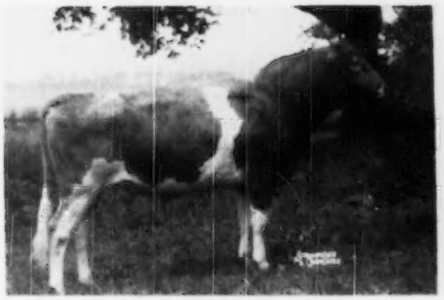

LEESIDE CAPTAIN

Sire of Leeside Farm **Sultana** and Leeside Farm **Fig. CAPTAIN** is by Caumsett Valor. 7/8 full brother to Caumsett Dynamo and sire of Queen's Wilheminia, 18328—882—5yrs, she dam of Welcome-In Chum's Valor, in heavy service at Welcome-In Farm.

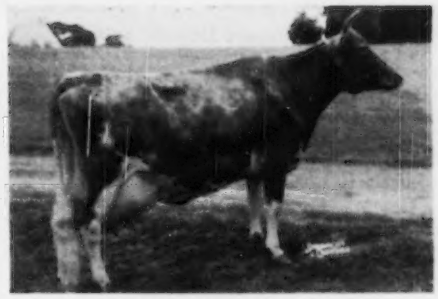

RYCKLAVER BELLE

12428—613—AA, 15305—662—9yrs—305C—3x
14630—659—10yrs—365C
16392—755—11yrs—365C (pending)

Dam of Leeside **Captain;** granddam of Leeside Farm **Sultana** and Leeside Farm **Fig.**

SULTANA and FIG are out of daughters of Sterlingold PREMIER—25 daughters records (17 Two-year-olds, 6 Three-year-olds, 2 Junior Four-year-olds) average 12221—625.

LEESIDE FARM SULTANA—born January 7, 1948, will be fresh by Sale time. Her dam, by PREMIER, is Leeside Southern Sultana that was sold in The Guernsey Sale, 1948, to Charlescote Farm, where she completed a record of 11844—601—Sr2—365C, 13975—701—Sr3—365C (pending).

LEESIDE FARM FIG—born February 9, 1948. Her dam, by PREMIER, is Leeside Southern Fig, 9860—568—5.76% —Jr2—365C. Leeside Farm FIG is due July 1, 1950, to the service of Gardenville Supreme's VALIANT. VALIANT is by Gardenville Supreme, out of Pine Manor King's Diantha, 10999—530—G; she by Coronation King of Pine Manor out of Douglaston Mary Charlotte. VALIANT traces back again to Mary Charlotte through his sire's dam, a daughter of Douglaston King's Charlotte, she out of Mary Charlotte. VALIANT is a grandson of Riegeldale Melba's Emory and Coronation King of Pine Manor. VALIANT is in heavy service at Leeside and he has 35 females safe in calf. The VALIANT calves are arriving and they look promising.

PHONE: SUGAN, PENNA. 3631

LEESIDE FARM - Lumberville, Penna.

★ FULLY ACCREDITED ★

EDWARD RILEY, Owner — LEONARD MYERS, Herd Manager

Consigned: EASTERN GUERNSEY SALE

May 17, 1950 — Trenton, N. J.

MAPLE LANE COMMANDO'S LASS—Born: December 21, 1948

Sire: **Langwater Commando,** a son of Langwater Countryman, A. R. and Langwater Honoria, 17270—937—AA, former Class Leader.

Dam: **Charlescote Bonnie Lass**
14118—657—Sr2—365
A daughter of Charlescote Valencian

MAPLE LANE PRINCESS GORGEOUS—Born: January 1, 1948

Sire: **Madrey Farm Victory's Prince,** a son of Maple Lane Jacquelin's Prince, A. R., out of Madrey Farm Fancy's Victory, 16394—801—C.

Dam: **Maple Lane Designer's Gordie**
12966—603—Jr3—305C. Now on retest and has 1625 milk, 75 fat in 32 days.
A daughter of Fairlawn Peerless Designer, A. R.

PRINCESS GORGEOUS is rich in **Africander** blood. IF YOU ARE LOOKING FOR MILK AND HIGH PRODUCTION—YOU HAVE IT IN THIS PAIR.

MAPLE LANE FARMS - ***Kingston, New York***

T. B. ACCREDITED — BANG'S FREE NO. 171

A. H. CHAMBERS, Owner — T. J. DOYLE, Manager

Consigned: **EASTERN GUERNSEY SALE — May 17, 1950 - Trenton, N. J.**

2 FRESH COWS—Both Vaccinated

1. **PINE GROVE FARMS KITTY**—Born: June 15, 1945
8546—394—Sr2—305C—3x
Sire: **McDonald Farms Guthrie,** 4 A. R. daughters (Myhaven King, A. R.—McDonald Farms Bettina, 12113—683—DD. VG '47).
Dam: **Regents' Edna of P. G.,** 7579—412—BBB

2. **PINE GROVE MADGE**—Born September 3, 1947
Sire: **McDonald Farms Invincible**
1 A. R. daughter—7 still on test. (Myhaven King, A. R.—Valor's Insignia, 13322—763—DD).
Dam: **Pine Grove Farms Image**
8621—403—Jr4—305—2x

Consigned: **2nd McDONALD FARMS SALE — May 20, 1950 - Cortland, N. Y.**

A REAL SHOW HEIFER—Vaccinated

PINE GROVE FARM MARIAE—Born July 22, 1947
Sire: **McDonald Farms Demonstrator, A. R.**
(A son of Foremost Prediction, A. R., out of Valor's Josella, 12867—635—A, a Langwater Valor daughter).
Dam: **Hazel of Edgewood Farm 2d**
12343—480—AAA—801 T. M.

THESE ARE THE KIND THAT CAN COME INTO YOUR HERD AND DO GOOD.

PINE GROVE FARM · **Binghamton, New York**

GEORGE J. POLLACK, Owner

FEDERAL ACCREDITED — NEGATIVE TO BANG'S CERTIFICATE 1974

FAIRLAWN GUERNSEYS

Consign to the

EASTERN GUERNSEY SALE — Glenburnie Farm, Trenton, N. J. — May 17, 1950

Fairlawn H. Hope

Born: September 7, 1943

Herself

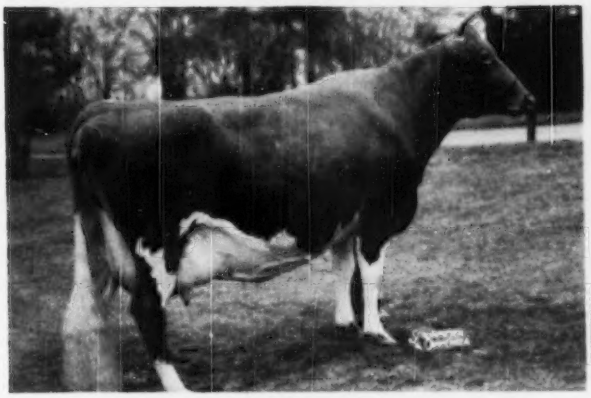

11305—483—Jr2—365C—1095
14043—658—5yrs—365—1095
Started on retest milking 66 lbs. per day

Sire: **Green Meadow Hornet**
Dam: **Phillips Peerless Girl**
10969—555—Jr2—365C—1095
14160—749—Jr3—365—1095
15539—790—5yrs—365—1094
A daughter of Green Meadow Peerless

Hope is a full sister to Fairlawn H. Invincible, herd sire at Locust Grove Dairies, he was Senior and Grand Champion bull at New Jersey Guernsey Show, 1948-1949.

Also consigned:

Fairlawn Hornet's Lona

Born: September 3, 1946

Due: April 17, 1950

Lona has 13964—563—Jr2—365—1095 (pending); her dam, Actor's Iona, 16279—705—Sr4—365C—1095 (pending). Next dam, Fairlawn Daffodil, 16247—745—5yrs—365C—1092; next dam, Daisy's First Chic, 16549—754—5yrs—365—1095. Her ¾ sisters, Hornet's Chikola, 12523—704—Jr2—365C—1095, K. Helen, 17019—825—Sr4—365—1095, H. Freckles, 17630—814—Jr4—365C—1095, Fairlawn Chic, 18472—938—Sr4—365—1095, Peerless Eppie, 17137—863—7yrs—365C—1095.

A GREAT PRODUCING FAMILY.

FAIRLAWN FARMS COMPANY

King Street Just off the Merritt Parkway

S. L. KATZ, Owner
T. B. ACCREDITED NO. 511540

PORT CHESTER, NEW YORK
SAM PIKE, Herdsman
TELEPHONE—OFFICE 5-1936

DR. E. B. HOPPER, Manager
BANG'S ACCREDITED NO. 2696

High Test and Production
Home of . . .

VISIT → **FLYING HORSE FARM**
South Hamilton, Mass.

A Colonel's Promise 2-year-old
Goes To Merryman's Guernsey Sale In Trenton. On May 18

Sire

SIRE:
CHEDCO COLONEL
Please refer to March 15 advertisement for daughters.
11 A. R. Daughters.

DAM:
ALFALFA FARM PRIMROSE
12058—765—E
17564—1083—Sr4
365C
National Record

Dam of:
Flying Horse Select Primrose
12816—815—GG
11479—712—DDD
12816—738—AAA

All Class Leading records when made.

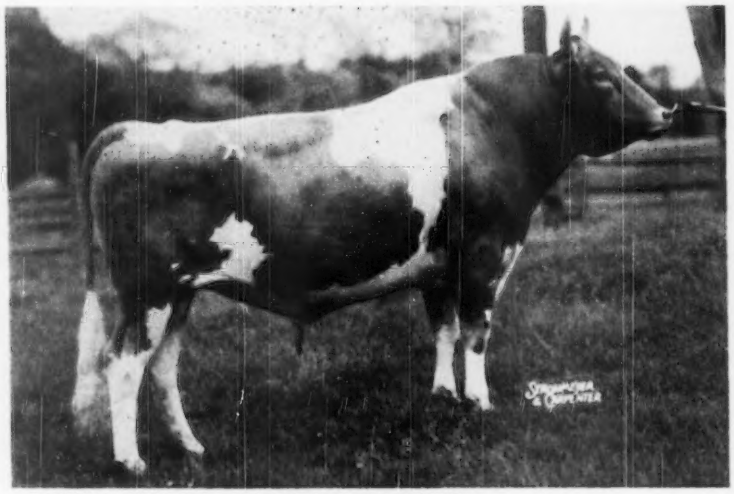

FLYING HORSE COLONEL'S PROMISE
Sire of Flying Horse General's Pitcan, 15315—730—Jr2—305—2x.
6 daughters on test at Flying Horse Farm.
Refer to April 15 advertisement for other daughters.

Dam

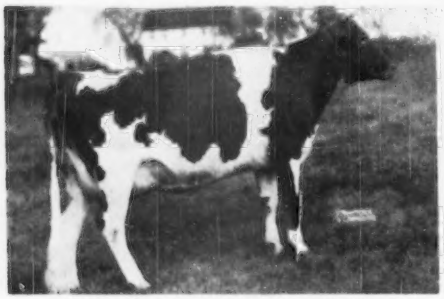

FLYING HORSE SELECT'S QUENELLA
11031—560—Jr2—365C
6849—320—Sr4 in 122 days
Still on test.

Herself

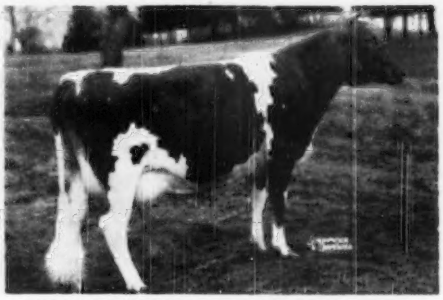

FLYING HORSE GENERAL'S QUENELL
3135—138—Sr2 in 78 days
Will be bred to Royal Phil before sale

PLEASE TAKE TIME TO LOOK HER OVER AT TRENTON. WE ARE CONFIDENT SHE WILL MAKE A GREAT COW.

T. B. ACCREDITED . . . MASS. ABORTION FREE NO. 60

FLYING HORSE FARM • South Hamilton, Massachusetts

Please address correspondence to . . .
COREY C. GAREY, Manager

GRAHAM FOSTER, Herdsman

High Test and Production
Home of . . .

VISIT → **FLYING HORSE FARM**
South Hamilton, Mass.

To Harry Pate's Eastern Guernsey Sale, May 17, Goes

A Top Bred Heifer

Herself

FLYING HORSE RULER'S RANFURLY
Born: April 25, 1948
Due to calve August 1, 1950, to Flying Horse Trumpeter, he by Royal Phil and out of Catamount Melody.

Dam

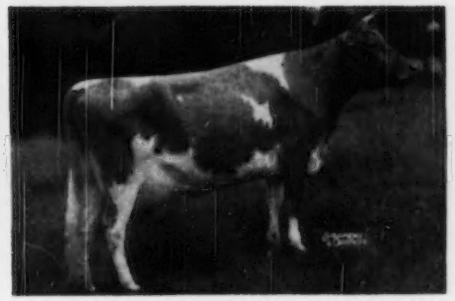

DOUGLASTON BARONESS RANFURLY
10838—606—GG, 14519—825—BB
1 A. R. Daughter

Sire

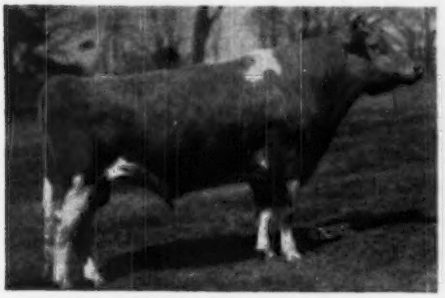

FLYING HORSE MASTER'S RULER
2 daughters on test at Flying Horse Farm.

Dam of Service Sire

CATAMOUNT MELODY
12360—751—GG, 14047—848—AA

LOOK THIS HEIFER OVER AND STUDY HER PEDIGREE—SHE IS OUT OF A GREAT COW—WE THINK YOU WILL LIKE HER.

T. B. Accredited . . . Mass. Abortion Free No. 60

FLYING HORSE FARM • South Hamilton, Massachusetts

Please address correspondence to . . .
Corey C. Garey, Manager

Graham Foster, Herdsman

BAIN RIDGE GLORIA

10194—544—Jr2—365 (pending)

Consigned to the **Second McDonald Farms Sale - May 20 - Cortland, N. Y.**

Half-sister to 1st prize 2-year-old at Eastern States Exposition, 1949.

BAIN RIDGE PRISCILLA
On test, 174 days—5301—263—Jr2—305—3x

Born: July 30, 1946.

Will be fresh and sold open.

Sire: **McDONALD FARMS JUBILANT**
Senior and Grand Champion, Topsfield, 1949.
6 daughters average 11741—565 as two-year-olds.

Dam: **ROSEWALD DAWN'S GLORIANNA**
10729—546—Jr4—365 (pending)
A Mussolini daughter.

It will take a "lot o' lookin'" to find anything wrong with this one.

BAIN RIDGE FARM — Francestown, N. H.

J. B. REID, Owner — E. F. MURPHY, Manager

EVERETT R. BEATY'S - 4th ANNUAL SPRING SALE

Wednesday, May 10, 12:30 p. m. — Beaty's Sale Pavilion

On State Roads 9 and 37 — 6 Miles South of Huntington, Indiana

26 Cows (8 of which will have freshened, and 18 due in May, June, and July)—**22 Bred Heifers** (this is a fine lot, and with good breeding)—**4 Bulls of Top Breeding—5 Open Heifers**—18 HEAD CALFHOOD VACCINATED.

CONSIGNORS: BLOSSOMDALE FARM, Goshen, Ind.
CLOVER MEADS FARM, Van Wert, Ohio
EDORAH FARM, Convoy, Ohio
FREE MANOR, Greentown, Ind.
VICTOR FRIAR, Warren, Ind.
GOLDEN DALE FARM, Van Wert, Ohio
GOLDEN GRANGE, Huntington, Ind.
GOLDEN HILLS FARM, Peru, Ind.
HILDIEMAID FARM, Van Wert, Ohio
HOOSIER HEART FARM, Greenfield, Ind.
HOOSIER PINES, Elizabethtown, Ind.
PETER B. LEHMAN, Decatur, Ind.
LILAC VILLA FARM, Vanlue, Ohio
SLEEPY HOLLOW DAIRY FARM, Indianapolis, Ind.
SOLMS BROS., Gas City, Ind.
GEORGE L. SMITH, Marion, Ind.
SONNY ACRES, Greentown, Ind.
TERRA VISTA, Goshen, Ind.
VER-LO-LEW FARMS, Anderson, Ind.
WEY-ELLEN FARMS, Van Wert, Ohio
PAUL & F. A. WILLIAMS, Troy, Ohio

GARL RUDICEL, EMERSON MITHOEFER, MAC MCILRAVEY, Auctioneers
Sale Managed by EVERETT R. BEATY SALES SERVICE, Huntington, Indiana

A 700 Pound Two-Year-Old POLINIUS DAUGHTER

Goes To The 25th GUERNSEY SALE

Trenton, New Jersey, Thursday, May 18

In The Sale . . .

GREAT ELM C. H. GLENNIE

Born: August 12, 1946
14683—711—Jr2 (pending)

Sire: **Groton House Caesar's Polinius, A. R.**
Many of our top cows are by this proved sire. The 20 highest records on the Polinius daughters bred at Great Elm average 12352—607.

TWO PATERNAL SISTERS TO GLENNIE

GREAT ELM C. BELLA
13880—644—Sr2C
14527—670—Sr3C (pending)

GREAT ELM C. ROSETTE
13560—629—Jr2C
11979—593—Jr3—800 T. M.

She comes from one of our best proved cow families—**The Glendie Family.**
Dam: **Great Elm His Glendie,** 9140—448—F—995 T. M., a daughter of Gayhead's His Pride, A. R.

Next Dam: **Great Elm Glendie**
13037—679—CHI
6 A. R. daughters include

GLENNIE
Represents our best. She is by Polinius and out of a His Pride daughter. This combination has sired many of our tops. She is out of the Glendie family—6 A. R. daughters.

Great Elm Glenda
12754—718—5yrsC

Great Elm C. Glendie
13820—699—Sr3C
13134—695—Jr2
Full sister to Glennie—the cow we are selling in The Guernsey Sale.

Great Elm Mabel
14769—667—Sr3C

Great Elm C. H. Glendie
12901—649—Sr2
Full sister to Glennie—the cow we are selling in The Guernsey Sale.

Great Elm Grace
12499—649—Sr2

"Quality does not cost . . . It pays"

T. B. ACCREDITED N. H. BANG'S ACCREDITED 275

A. J. YOUNG, Proprietor

GREAT ELM FARM

R. F. D. No. 3, Dover, New Hampshire

In Strafford County

SILVER ANNIVERSARY GUERNSEY SALE

Trenton Inter-State Fairgrounds, Trenton, New Jersey

Thursday, May 18, 1950 -- 1:00 P. M. DST

The following offering we believe equal to any in this sale's history of a quarter century. Catalogs are in the mail and if you haven't received one, write or wire.

FOUR BULLS FROM GREAT DAMS WORTHY OF THE TRADITION OF THIS SALE

CAUMSETT STIMULUS
Dropped: December 11, 1948
S: McDonald Farms Predictor
D: Caumsett Ocean Leda
15867—769—GG, 17818—902—Sr3*
19276—916—Sr4C, 18506—889—5yrsC
20121—921—7yrsC (pending)
On retest milking 70 lbs.

COLDSPRING'S BEAUTY'S NOBLE'S KING
Dropped: July 24, 1949
S: Coldspring's Romulus Noble
D: Vallevue Butterfat Beauty
11994—619—GG, 16578—831—A
18914—937—AA, E '47-'48.

FOREMOST J. C.'S ROYAL
Dropped: May 11, 1949
S: Foremost J. C.
D: Foremost Royal's Rose
17685—994—Sr3C, 1st place
15265—839—Sr4—305C—3x, 1st place

LANGWATER ADONIS
Dropped: November 8, 1949
S: Langwater Milestone
D: Langwater Admiration (E '49)
12895—613—Jr2—365C

NOTE: The bull, Caumsett Stimulus, is by McDonald Farms Predictor, and not Caumsett High Strung as shown on the back page of the April 15 Journal. Predictor is a son of McDonald Farms Prediction out of McDonald Farms Dolly.

COWS

APPLEBROOK'S GOLDEN BEAM
11300—600—Sr2
Dropped: January 13, 1946
Just fresh.
S: Coronation Potentate
D: Fairlawn Peerless Goldenrod
14603—665—Sr3—365C

BLAKEFORD BEVERLY (E '48-'49)
11710—628—Jr3
6352—317—Jr4 in 165 days on retest
Dropped: May 2, 1945
Bred: December 22, 1949, to Blakeford Formidable.
S: Blakeford Tranquil's Prince
D: Blakeford Betsy
10653—559—GG, 11882—623—EE

CAUMSETT OCEAN SUNRISE
11230—621—Jr2C
5491—284—6yrs in 131 days on retest
Dropped: November 7, 1942
Bred: February 16, to Caumsett Pathfinder
S: Caumsett Dynamo
D: Caumsett Country Sunlight
10871—626—GG

CAUMSETT OCEAN SUNTAN
11364—591—Sr2
Dropped: August 14, 1944
Will be sold open.
S: Caumsett Dynamo
D: Caumsett Country Sunspot
12571—655—GG

CLEARBRANCH CYNTHIA CAROLE
12569—625—Jr4—305C—3x, Virginia State Champion
13205—691—5yrs—2x—331 days, D.H.I.A.
Dropped: June 9, 1943
Bred: February 12, to Midnight Hero of The Glen.
S: Blakeford Lord Jim
D: Blakeford Cynthia
9228—507—BB

CORONATION ADELINE
Dropped: March 24, 1947
Fresh: December 1, 1949
S: Coronation Hector
D: Sherwood Forest Queen Agatha
11722—636—FF

DAVISSON FARMS LEVITY FAITHFUL
10327—477—Jr2—305—2x—D.H.I.A.
9312—455—Sr3—305—2x—D.H.I.A.
Dropped: July 11, 1945
Fresh in March.
S: Steadfast Levity's Valor
D: Davisson Farms Faith
11665—609—Jr3

FAIRLAWN L. FIRST LIGHT
12139—620—Jr4—2x
Dropped: September 2, 1941
Due: May 26, to Woodacres Royal Prediction
S: Coronation Leader
D: Fairlawn Peerless Daybreak
8458—431—G

FAIRLAWN PEERLESS ICON
8661—437—Sr2—305C—4x
10781—588—Sr4C
Dropped: January 27, 1944
Fresh: February 5
S: Green Meadow Peerless
D: Fairlawn Cherry
14437—712—AA, 14327—719—9yrsC

FLYING HORSE GENERAL'S QUENELL
3135—138—Sr2 in 78 days on test
Dropped: May 21, 1947
Will be bred to Argilla Royal Philosopher.
S: Flying Horse Colonel's Promise
D: Flying Horse Select's Quenella
11031—560—Jr2—365C

FRITZLYN GYPSY VICTORY
5467—243—Jr2 in 119 days on test
Dropped: September 19, 1947
Bred to Fritzlyn Valor's Successor
S: Antietam Gypsy King
D: Fritzlyn Genuine Victory
14592—659—G, 16274—783—D

GOLDWOOD BONNY'S ARLINE
8190—372—Sr3—305C—2x
Dropped: July 21, 1945
Just fresh.
S: Langvalley Bonny Boy
D: Coldspring's Romulus' Arline
10669—436—G, 8652—357—BBB
10290—412—AAA

GOODLEIGH CONSORT MANET
10264—517—Jr3, 14631—697—Jr4—305C—3x, 17384—837—5yrs.
Dropped: May 7, 1943
Fresh and will be sold open
S: Coldspring's Hardwick Consort
D: Goodleigh Eolus Mandie
9378—444—EE, 8028—384—CCC

GREAT ELM C. H. GLENNIE
14683—711—Jr2 (pending)
Dropped: August 12, 1946
Fresh in March.
S: Groton House Caesar's Polinius
D: Great Elm His Glendie
9140—448—F

LANGWATER ARIEL
Dropped: March 20, 1947
Calved: December 5, 1949
On test with 3672—168—Sr2 in 113 days
S: Langwater Commando
D: Langwater Angelic, VG '47-E '49
11657—589—E, 17269—821—6yrs—365C

MULHOCAWAY BELL BELLA
Dropped: October 28, 1947
Fresh: February 23
S: Two Brooks Carillon
D: Hilltop Heartsease Belle
13407—601—AA, 10353—482—FF

OSBORNE HILL SARDA
10056—484—Jr2
On retest 6159—274—Sr4—110 days
Dropped May 3, 1945
S: Blakeford Tranquil's King
D: Ratcliffe Manor Sapphire
8510—445—G—730 T. M.

TRAINER'S NOBLE ANN
15092—786—Jr4—365C
Dropped: October 29, 1944
Due: May 10
S: Coldspring's Romulus Noble
D: Bethany Favor's Constance
10207—466—6yrs—305—2x

WETHERSFIELD ETHEL
10853—580—Jr2
12388—639—Sr3 (pending)
Dropped: April 25, 1945
Due: May 23, to Wethersfield Patrician Victor.
S: Wethersfield Prince Charming
D: Wethersfield Lavender
15247—773—G

WILLOWMERE FAIR EVA
12992—622—Jr2—365C
1664—72—Sr8 in 28 days on retest.
Dropped: June 26, 1946
Fresh: January 28
S: Fairlawn Peerless Equity
D: Willowmere Eventide
11649—557—Sr4C

BRED HEIFERS

CAUMSETT EASTERN LOU
Dropped: March 28, 1948
Bred: October 16, 1949, to Caumsett Pathfinder
S: Caumsett High Strung
D: Caumsett Lela
10983—444—GG, 12745—559—EE
16128—687—AA

CHARLESCOTE BLOSSOM
Dropped: February 12, 1948
Due: July 12 to Charlescote Sherborn
S: Charlescote Valencian
D: Charlescote Posey
12300—628—Sr2—365
D '47-VG '49

COLDSPRING'S NOBLE'S BERLINDA
Dropped: April 5, 1948
Bred: December 17, 1949, to Coldspring's Beauty's Romulus.
S: Coldspring's Romulus Noble
D: Coldspring's Romulus Bess
E '47-VG '48-'49
11678—588—Jr2—365C

FOREMOST ROSULA 2d
Dropped: December 24, 1947
Bred: November 29, 1949, to Foremost Quantity's Footprint.
S: Foremost Comet
D: Foremost Rosula
14374—751—D

FORGES DONNA PROMISE
Dropped: November 23, 1947
Bred: September 14, 1949, to Forges Bell Boy.
S: Flying Horse Promise
D: Forges Senorita
9676—517—Sr2, 10159—585—Jr4C
12490—678—6yrsC

GAYHEAD'S L. BONNIE
1st Calf, Jr. Ch., Capitol District Show, 1949.
Dropped: January 22, 1948
Bred: September 21, 1949, to Gayhead's In-Corporate.
S: Gayhead's H. I. Loyalist
D: Flint Hill Baroness
1549—77—5yrs in 33 days on test

HALMAR'S HOLLY
Dropped: April 23, 1948
Bred: December 2, 1949, to Antietam Royal Steadfast
S: Antietam Prince Hal
D: KoKosing's Hilda
22395—963—7yrs—349 days, still on test

HALMAR'S LINDA ROSE
Dropped: January 20, 1948
Bred: December 25, 1949, to Antietam Royal Steadfast.
S: Antietam Prince Hal
D: Curving Hill Linda
9946—417—Jr3—305—2x

For Catalogs and Information Write:

See page 74 for rest of consignments to The Guernsey Sale.

The LOUIS McL. MERRYMAN & SONS, INC. — Sparks, Maryland

Telephone: Cockeysville, Md. 57

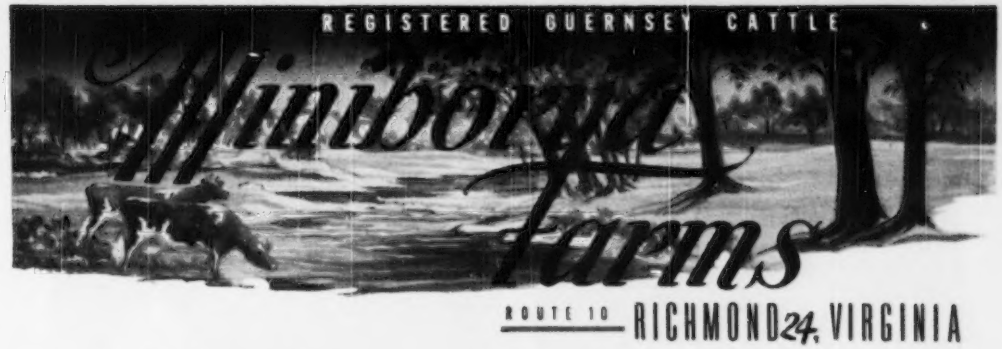

CONSIGNED—

A Nice Langwater Jeffrey Daughter

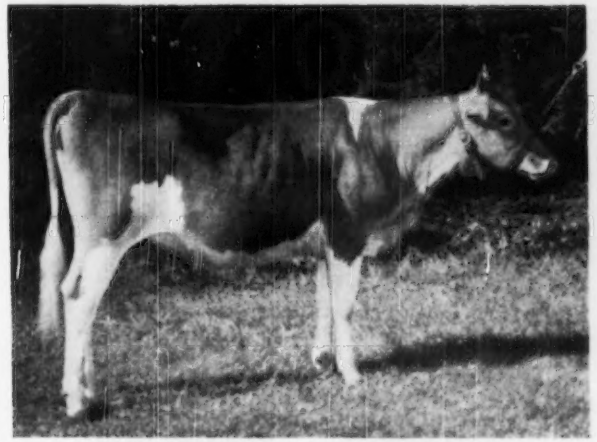

The 25th Guernsey Sale Trenton, N. J. May 18, 1950

MINIBORYA J. CHRISTINE

Born: January 24, 1949

Her Dam

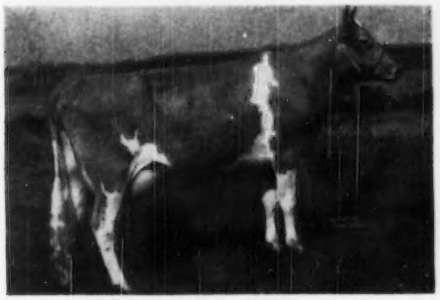

HOMINY HILL BEDA, A. R.
11417—607—Jr2—365
16064—791—Sr4—365C (pending)

Sire: RIEGELDALE CORONATION KING, A. R.
Dam: MEADOW SPRING BEDA

Her Sire
LANGWATER JEFFREY

Sire: LANGWATER PATRICIAN, A. R.
Dam: LANGWATER JOHANNA, A. R.
11801—611—F—1095
14332—700—5yrs—365C—1095

GOLDEN GUERNSEY

FEDERAL ACCREDITED FOR T. B. 45166
J. SCOTT PARRISH, JR., Owner

WILLIAM DEWALD, Herdsman

STATE BANG'S FREE ACCREDITED NO. 1079
HOMER D. DUNHAM, Manager

1904 Fritzlyn Farms 1950

One of the Good GYPSY KING daughters.

Consigned: **THE 25th GUERNSEY SALE**
May 18, 1950 — Trenton, N. J.

In the Sale

Her Udder

FRITZLYN GYPSY VICTORY
Born: Sept. 19, 1947
On test 6655—304—Jr2—in 150 days

Sire: **Antietam Gypsy King, A. R.**—Many of his 2-year-old daughters are going over 600 lbs. fat, several on retest going over 700 lbs. 59 daughters in the herd—all will be tested.

Dam: **Fritzlyn Genuine Victory,** 14592—659—G, 16274—783—D.

2 OTHER DAUGHTERS OF GYPSY KING

FRITZLYN KING'S JEANETTE
13750—610—Jr2—365
On retest 15586—667—Jr4—365 in 268 days
Sold for $6,000 to Woodacres Farm, Princeton, N. J.

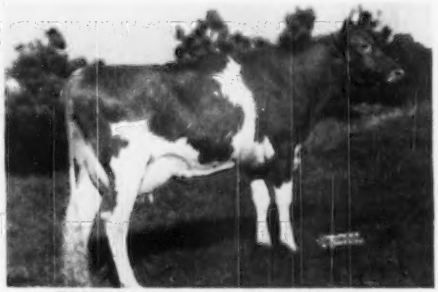

FRITZLYN KING'S BUTTER GIRL
On test 8799—380—Jr2—365 in 220 days.

The GYPSY KINGS are REAL COWS

HERE IS ONE FOR THE BEST OF HERDS

GOLDEN GUERNSEY

FRITZLYN FARMS • Pipersville, Pennsylvania

WM. F. FRETZ, Prop. *Federal Accredited 63770 ∴ Bang's Free Certificate 685* G. E. LeWORTHY, Manager

To The GUERNSEY SALE

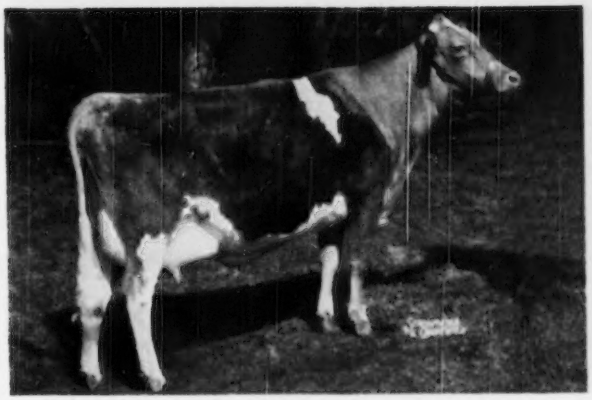

MULHOCAWAY BELL BELLA

An intensely bred BUTTERFAT heifer.
Born: October 28, 1947 Fresh: March 26, 1950 Vaccinated

HER DAM

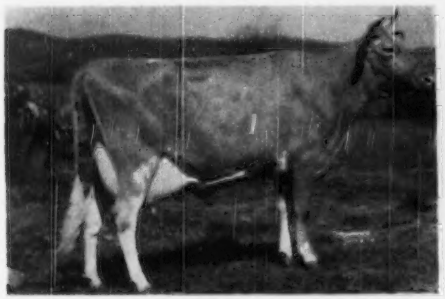

HILLTOP HEARTSEASE BELLE
M. 13407—F. 601—AA, VG 1947—GP 1948

HER SIRE'S DAM

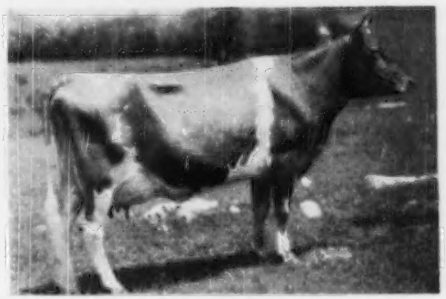

HILLTOP BUTTERFAT BELLA
M. 13601—F. 727—E

BELLE OF FASHION Breeding top and bottom.
This family is famous for good udders.

We are very proud to offer this fresh heifer representing a concentration of the best BUTTERFAT blood.

T. B. Accredited — Bang's Certified

GOLDEN GUERNSEY

Mr. and Mrs. L. B. Wescott
Owners

George Shellenberger
Manager

MULHOCAWAY FARM

CLINTON
NEW JERSEY

Maryland Guernseys

Since 1880

Our Consignment to THE GUERNSEY SALE

Trenton, N. J. — Thursday, May 18, 1950

Goldwood Bonny's Arline

Born: July 21, 1945

HERSELF

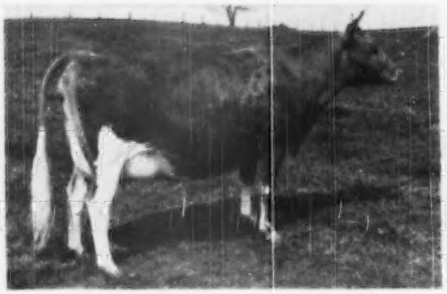

GOLDWOOD BONNY'S ARLINE
8190—372—Sr3—305C—2x (pending)

HER DAM

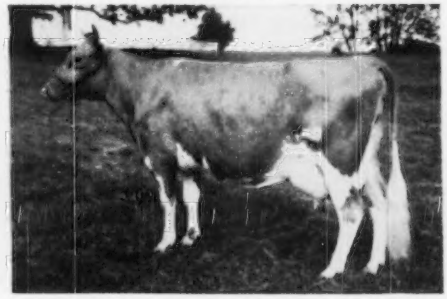

COLDSPRING'S ROMULUS' ARLINE
3 A. R. records. A splendid brood cow.

This Fine Young Vaccinated Cow Is Fresh And Started On Test

Arline is sired by Langvalley Bonny Boy, a promising young bull that is sired by Langwater Meadow King, A. R. and out of the Grand Champion A. R. cow, Hardwick's Bonny. She combines the best Langwater, Coldsprings and Locust Grove blood lines and is a pleasing individual. Guy Harmon placed her first last year in a good class of three-year-olds at a judging school.

Look this young cow over. She will do!

THE HOMESTEAD

Bel Air, Maryland

FEDERAL ACCREDITED NO. 164954—STATE BANG'S FREE NO. 5747

JOHN D. WORTHINGTON AND SONS

GOLDEN GUERNSEY

S. B. Day & Son, Daydream Guernsey Farm, R.R. No. 4, Washington
Jas. T. Hamilton, R. No. 5, Washington
Robert Hamilton, Castle Bracken Farm, R. No. 5, Washington
Harry Hank, Lone Oak Farm, Monongahela
John E. Long, Evergreen Stock Farm, R. 1, Monongahela
Harold H. Meanor, M. D., Halmar Farm, Clinton
Chas. L. Melenyzer, Charmel Farm, Belle Vernon
Jay G. Nelan & Sons, High Springs Farm, Claysville
E. R. Powell & Son, R. D. 5, Washington
D. W. Robertson, Three Springs Farm, R. D. 1, Belle Vernon
Earl Stewart, Spring Grove Farm, Belle Vernon
W. A. Stoneman, Gallio Farm, Belle Vernon
Daniel Tau, Hillwyck, Washington

WESTERN PENNA.
GUERNSEY BREEDERS

PITTSBURGH GREENSBURG WASHINGTON

. . . in the heart of the steel country.

Consigned . . . 25th GUERNSEY SALE, Trenton, New Jersey — Thursday, May 18, 1950

2 BRED HEIFERS . . . Both by Antietam Prince Hal . . .
Both Bred to Antietam Royal Steadfast

IN THE SALE

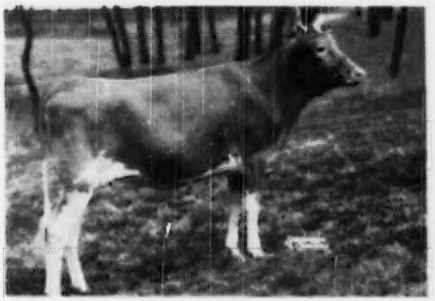

HALMAR'S HOLLY
Born: April 23, 1948

IN THE SALE

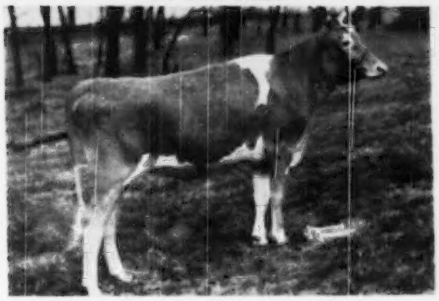

Both HOLLY and LINDA ROSE are sired by ANTIETAM PRINCE HAL.

HOLLY'S DAM

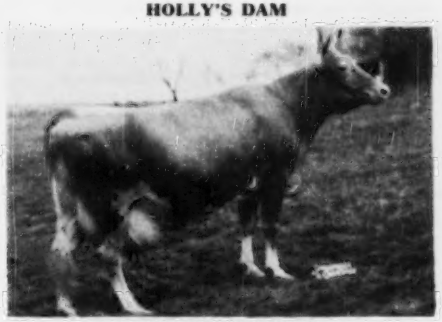

KOKOSING'S HILDA
12979—580—Sr3—824 T. M.
22395—963—7yrs—349 days
Should finish with over 23390 lbs. milk and about 1007 lbs. fat.

HALMAR'S LINDA ROSE
Born: January 20, 1948
Dam: CURVING HILL LINDA
9946—417—Sr3—305C—686 T. M.
10178—413—Jr4—305C—560 T. M.

ANTIETAM PRINCE HAL is sired by ANTIETAM GYPSY PRINCE, A. R., that has two full sisters that average 19095—777 as 4-year-olds.

He is out of ANTIETAM CHARM, 11497—603—G, and carries the blood of two proved brood cows, Bright Lad's Jane, 17390—766—BB (5 A. R. daughters, 3 A. R. sons); Hardwick's Opal, 11781—714—EE (5 A. R. daughters).

BOTH HOLLY AND LINDA ROSE ARE BRED TO ANTIETAM ROYAL STEADFAST. He is by Antietam Royalist out of Antietam Sophie, 12079—632—Jr2C (sold in The Guernsey Sale, 1948, for $2,200). She is a daughter of Antietam Skylla, 12471—623—Jr2C, 16231—841—Jr4. E '47.

We are proud to consign this outstanding pair of Prince Hal bred heifers.
We feel they are worthy representatives of our breeding program.

DR. HAROLD H. MEANOR
Owner
EARL PLANTS, Manager, R. D. 1, Imperial, Pa.

HALMAR FARM Box 107 Clinton, Pa.

A Former Class Leader — An Outstanding Consort Daughter

Consigned—25th GUERNSEY SALE, Trenton, New Jersey, Thursday, May 18, 1950

IN THE SALE

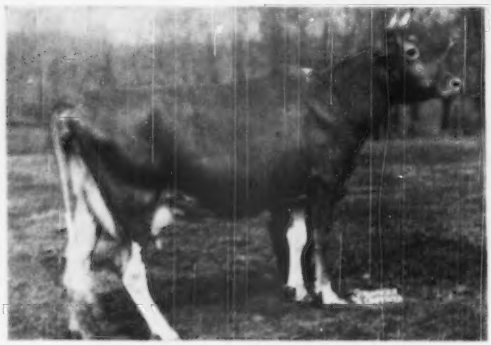

GOODLEIGH CONSORT MANET
Born: May 7, 1943
14631—697—Jr4—305C—3x

MANET IS A DAUGHTER OF ▼

COLDSPRING'S HARDWICK CONSORT

Sire: **Hardwick's Royal, A. R.**
A son of Mixter Hardwick, A. R., out of Royal's Contentment, 16696—815—A (4 P. R. sons, 3 A. R. daughters). **From the Faithful family.**

Dam: **Coldspring's Valor's Katina**
14093—780—C

Next Dam: **Coldspring's May Rose**
12670—659—F, 16922—894—A
1 A. R. son, 7 A. R. daughters include 2 over 800 lbs. fat, 5 over 700 lbs. fat.

Manet is out of Goodleigh Eolus Mandie, 9378—444—EE—728 T. M. (4 A. R. daughters) a daughter of Saugerties Eolus, A. R.

Manet's Full Sister

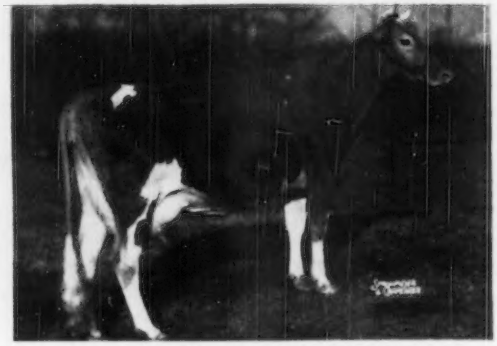

GOODLEIGH CONSORT MANDEW
12964—640—Jr2—365
Fresh and milking 71 lbs.

Proved Production . . . Popular Breeding

25 A. R. daughters

GOODLEIGH CONSORT GRENSTA
19741—798—5yrs, 17060—721—Jr4C—901 T. M.
GOODLEIGH CONSORT MANET
14631—697—Jr4—305C—3x
GOODLEIGH CONSORT MIGIRL
13636—641—Sr4—305C—3x
GOODLEIGH CONSORT SUNOLA
16250—725—Jr4, 14774—662—Jr3—305C—3x
GOODLEIGH CONSORT MANDEW
12964—640—Jr2
GOODLEIGH CONSORT FAITH
14068—664—Sr2C
GOODLEIGH CONSORT VAUXBELER
15236—628—5yrsC

We are also consigning . . . EASTERN GUERNSEY SALE An Atomic out of a Consort

GOODLEIGH ATOMIC SEELA Born: February 28, 1948

Her Maternal Granddam

Seela is sired by

COLDSPRING'S HARDWICK'S ATOMIC

Sire: **Hardwick's Royal**
(sire of Consort, see above)

Dam: **Coldspring's Romulus' Cora**
12408—700—GG, 14308—744—CC
1 P. R. son, 4 A. R. daughters.

One of the Royal—Romulus Cross. This bull combines some of the blood of both Countryman and Consort.

Top Cow 1946 Second Invitational Sale . . .

◄—GOODLEIGH EOLUS SEELA
8431—405—GGG, 9244—413—AAA
12658—580—6yrs—305C—2x
12311—599—7yrs—305C—3x

3 A. R. daughters include Goodleigh Consort Selina with 9486—464—Jr3—305C—3x (pending). **She is the dam of Atomic Seela that is in the sale.**

Both of our consignments carry the blood of the proved bulls:

Saugerties Eolus, A. R.

Coldspring's Hardwick Consort, A. R.

They represent our best and we are proud to consign this pair to the 25th Guernsey Sale and to the Eastern Guernsey Sale.

DON'T MISS THIS PAIR.

GOODLEIGH FARM — Dallas, Pennsylvania

T. B. ACCREDITED NO. 159194 — BANG'S ACCREDITED NO. 1118

DORRANCE REYNOLDS, Owner — MARY WEIR, Manager — MARTIN RICHERT, Assistant Manager

Our Spring Sale Consignments...

All Vaccinated for Bang's

ALL DAUGHTERS OF ARGILLA ROYAL PRIDE (full brother sold for $28,500).

In the Sale

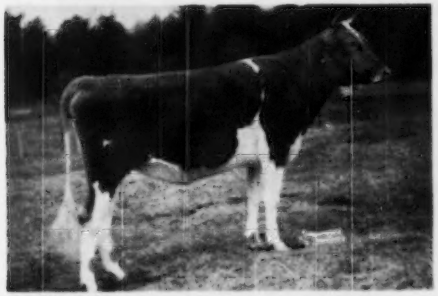

24th NEW ENGLAND SALE
May 4, 1950—Springfield, Mass.

◀WADSWORTH PRIDE'S FAWN
Born: March 26, 1948

Bred to Coldspring's Beauty's Bell Buoy, Nov. 7, 1949. Bell Buoy is by Coldspring's Beauty's Hardwick, A. R., out of Sterling's Quail, 11791—623—Jr3—365. $3,100. Due Aug. 16, 1950.

Dam: **Wadsworth Peerless Cappy**
Will be on A. R. May 1.

2nd Dam: **Hop Brook Faith's Hope**
12643—562—BB, 14039—627—6yrs—365C

In the Sale

THE EASTERN GUERNSEY SALE
May 17, 1950—Trenton, N. J.

◀WADSWORTH PRIDE'S ERRANT
Born: December 25, 1947

A Pride—Caesar cross.
Bred Dec. 28, 1949, to Coldspring's Beauty's Bell Buoy. Due Oct. 11, 1950.

Dam: **Etna of Muzzey Hill**
11522—641—Sr2—365—2x
A daughter of Argilla Caesar, A. R., and full sister to:
Groton House Caesar's Etta
12648—637—F, 15095—730—C

2nd Dam: **Birchfield Etna**
13658—686—E, 14125—701—BB

In the Sale

THE GUERNSEY SALE
May 18, 1950—Trenton, N. J.

◀WADSWORTH PRIDE'S FOLLY
Born: January 15, 1948

Bred to Coldspring's Beauty's Bell Buoy Dec. 2, 1949. Due Sept. 10, 1950.

Dam: **Howland's Noble Dorset**
10898—517—AA, 11471—521—6yrs—305C—3x
Sold for $1,000—Vt. Sale, 1943.

2nd Dam: **Butterfat's Dorothy**
13590—635—BB, 4 A. R. daughters.

1. **Howland Governor's Apple**, 17198—723—CC
2. **Flying Horse Colonel's Dorothy**, 13622—664—Jr2C
   Res. Sr. & Gr. Ch., N. G. S., 1948, VG '48-E '49.
3. **Howland Gallant Eudora**, 11535—503—FF

These 3 bred heifers are PRIDE'S BEST HEIFERS. We believe they will do well for their purchaser.
ARGILLA ROYAL PRIDE has 7 daughters on A. R. test as 2-year-olds.
All to freshen are on A. R. test.

1. WADSWORTH PRIDE'S EDDA	9918—476—Jr2 in 229 days
2. WADSWORTH PRIDE'S DASSEL	9602—495—Sr2 in 271 days
3. WADSWORTH PRIDE'S ELEGANCE	10396—460—Jr2 in 278 days
4. WADSWORTH PRIDE'S EARLINE	5217—318—Jr2—305—3x in 264 days
5. WADSWORTH PRIDE'S ERMINE	Sold $1,025, The Guernsey Sale, 1949. On A. R. test at Horse Shoe Falls.
6. WADSWORTH PRIDE'S ETTA	On A. R. test at Kenelis Farm, Vt.
7. GROTON HOUSE ROYAL STAR	6020—256—Jr2—305—3x in 146 days

WADSWORTH FARM

T. B. ACCREDITED No. 519211 . . . BANG'S ACCREDITED No. 83

HAINES-CEBROOK, Inc. — FELIX SHEMCHUK, Herdsman — GEORGETOWN, MASSACHUSETTS, Tel. Geo. 3691

GEORGE SANDERSON, President-Owner — A. CLYDE HUNT, Farm Manager

Mt. Ararat Farms

GUERNSEYS

Port Deposit, Maryland

Our Spring Sale Consignments

Consigned: **EASTERN GUERNSEY SALE**
May 17, 1950 — Glenburnie Farm, Trenton, N. J.

A daughter of Mt. Ararat Royal Valor, A. R. He is by Foremost Royal Valor, A. R. 5 daughters over 900 lbs. fat, and out of Foremost Queenlemae, 13179—615—Sr2—365C.

In the Sale

MT. ARARAT ROYAL FREDA
Born: December 6, 1945
11789—567—Jr2—365—2x
On retest
Classified VG '49. Dam: Alert's Cadence of Mt. Ararat, 7605—395—Jr2—305C—2x. 2nd Dam: Birchfield Monida, 12225—715—EE.

Dam of Service Sire

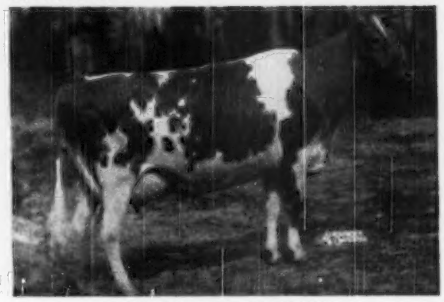

MEADOW-GOLD PRUDENCE
7908—438—Jr2—305C—2x, 8399—453—Jr3—305C—2x, 18037—1017—6yrs—365C—3x. Class Leader 6th Place, E'48.

ROYAL FREDA—will be bred before the sale to Hominy Hill Coronation King, he by Riegeldale Coronation King, A. R., out of Prudence (above).

Consigned: **THE GUERNSEY SALE • May 18, 1950 — Trenton, N. J.**

Another Top ROYAL VALOR daughter
MT. ARARAT ROYAL HYLABELL Born: February 23, 1948
Will be a fresh two-year-old

Her Dam

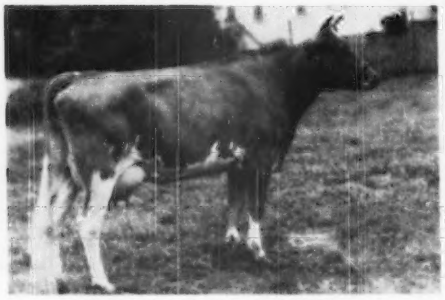

KING'S LUELABELL OF BOLTON
8956—483—GG, 8922—495—EeE, 8330—452—BBB, 9891—526—6yrs—305C—2x, 10158—516—7yrs—305C—2x. On retest.

Her Dam's Full Sister

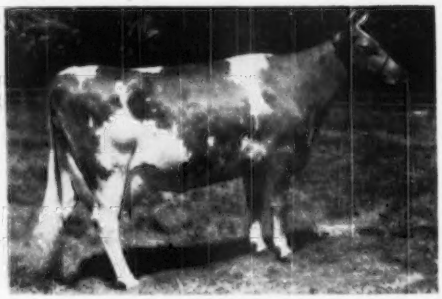

KING'S ADRIANNA
9070—416—FFF, 9564—434—DDD, 10988—475—Sr4—305C—2x, 16444—716—5yrs—365—2x. On retest.

These are **2 Daughters** out of our great Mt. Ararat Royal Valor bull —
They should be good enough to go anywhere.

Mt. Ararat Farms — Port Deposit, Maryland

Frank D. Brown, Jr., Owner H. E. Roberts, Manager Leon A. Packard, Herdsman

ELM ECHO FARM

Consigns: **EASTERN GUERNSEY SALE — Glenburnie Farm, Trenton, N. J. — May 17, 1950**

When Mr. Pate visited the farm he said nothing but tops and tops he got.

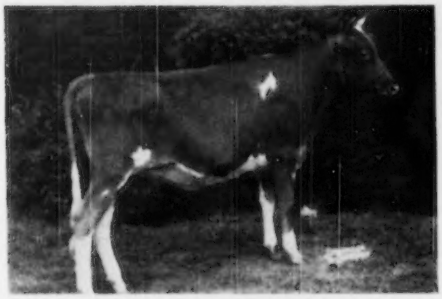

◂Elm Echo M. Rose

Born: February 13, 1948

Sire: **McDONALD FARMS VALOR MONARCH**
A son of McDonald Farms Valor, A. R. and McDonald Farms Fancy Lass, 11370—588—CC, a Myhaven King daughter.

Dam: **PATTY MARIE OF ELM ECHO**
11469—533—Jr4—365C—2x
A daughter of WELCOME-IN CUPID, that is by LANGWATER CHUM, A. R., out of BARBARA ANN OF ELGERCON, 14015—656—AA. Cupid is a maternal brother to LUCIA OF SCIOTO TRAIL, E '47-VG '48.

ROSE is a show prospect and shows promise of a beautiful udder. She is due to freshen by sale time.

Her Sire—MUSSOLINI

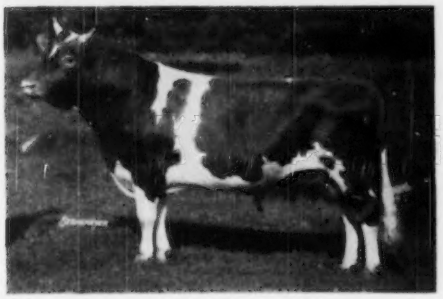

Rosewald Bella's Lucille

Born: September 9, 1944

10100—566—Jr4—365—2x (pending)

A large, straight cow. A show cow.

Sire: **MUSSOLINI, A. R.**
ALFALFA FARM FLUTE—has made 4 Class Leader records.
ALFALFA FARM HELOISE, 15951—1006—BB
ALFALFA FARM LUTE, 17378—1058—BB

Dam: **BROADLAND BELLA**
9960—516—G
11198—585—BB

Consigns: **The GUERNSEY SALE — Glenburnie Farm, Trenton, N. J. — May 18, 1950**

FIRST LIGHT

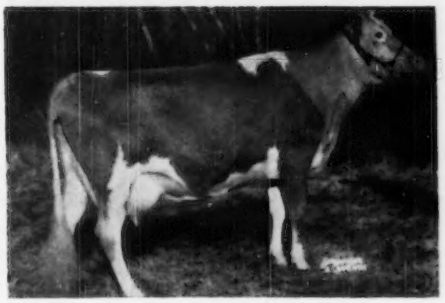

◂Fairlawn L. First Light

Born: September 2, 1941

12139—620—Jr4—365

FIRST LIGHT is truly a great cow. She was first prize 4-year-old at the Ohio State Fair, 1949.

Sire: **CORONATION LEADER, A. R.** A son of CORONATION LEVITY, A. R., $15,000.

Dam: **FAIRLAWN PEERLESS DAYBREAK**
8458—431—G
By GREEN MEADOW PEERLESS, A. R.

FIRST LIGHT is due to freshen May 23 to the service of WOODACRES ROYAL PREDICTION (Douglaston Prince Royal, A. R.—Wethersfield Lou, 13991—725—5yrs—365). PREDICTION DAUGHTERS ARE NOW ON TEST DOING WELL.

THESE CONSIGNMENTS ARE TOPS—WE HOPE THEY ARE APPRECIATED

T. B. ACCREDITED NO. 545510 — BANG'S ACCREDITED NO. 9013

ELM ECHO FARM - 2464 Innis Road, Columbus 3, Ohio

W. P. BRUNDIGE — OWNERS — P. L. BRUNDIGE

John Merryman Was Here

and **PICKED**

For The 25th GUERNSEY SALE—May 18, 1950—Trenton, N. J.

NYALA PRINCE'S DORA

Born: February 17, 1949

Her Twin Sister Being Retained In The Herd.

Her Sire

NYALA PEERLESS PRINCE
Sire: FAIRLAWN PEERLESS ACTOR, A. R.
Dam: FAIRLAWN PEERLESS EXMINE
16726—869—7yrs—365C, VG '48-'49

His first 2 daughters to freshen are producers:
Nyala Prince's Glory, 5014—265—Jr2—3x in 123 days.
Nyala Prince's Alpha, 7594—326—Jr2—3x in 176 days.
Two others just starting are milking 39 and 40 lbs.

Her Dam

FAIRLAWN ACTOR'S INDIGO
19426—946—Sr3—365C
Class Leader 4th Place
E '49

PRODUCTION — TYPE — AND REPRODUCTION
ARE ALL WRAPPED UP IN THIS ONE.

NYALA FARM • Greens Farms, Connecticut

HORACE LANUTE, Managing Herdsman

Please address correspondence to:
MR. AND MRS. J. W. FOSTER, Managers

OSBORNE HILL FARM

Consigned: **The 25th GUERNSEY SALE, Trenton, N. J. — May 18, 1950**

A Daughter of — **BLAKEFORD TRANQUIL'S KING**

His Dam

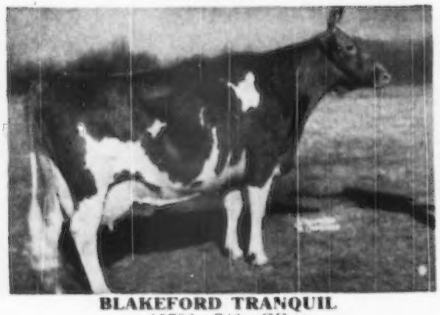

BLAKEFORD TRANQUIL
15706—748—CC M

One of His Daughters

BLAKEFORD TRANQUILITY
10386—519—Jr2C

In the Sale: **OSBORNE HILL SARDA** 10056—484—Jr2—1093

On test to date: Dec. 20 days 1247.0 Milk 50.5 fat
January 1990.7 Milk 92.3 fat
February 1514.6 Milk 65.1 fat
March 1406.3 Milk 65.6 fat

Sarda is a daughter of Ratcliffe Manor Sapphire, 8510—445—G—730, by Jewell's Cathedral King with 19 A. R. daughters, one of them a Class Leader as Jr2—365.

These daughters of Tranquil's King meet our idea of the Guernsey breed.
We think they will meet yours. We invite your interest.

West Chester, Pennsylvania

J. W. McCOY, Owner — J. B. MULDER, JR., Herdsman — J. B. MULDER, Manager

Gardenville Farm Guernseys

OFFERS IN THE

Eastern Guernsey Sale
May 17 — Trenton, N. J.

A 3-Way Proved MAY ROSE—BUTTERFAT Cross

HARRIET OF LOWER ROUND TOP

14654—716—5yrs—365C—3x (pending)

Herself

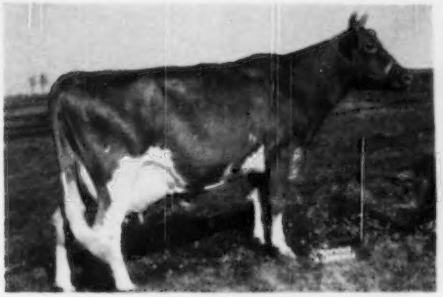

HARRIET OF LOWER ROUND TOP

Her Daughter

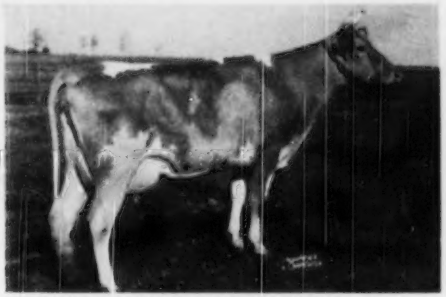

LOWER ROUND TOP CORDELIA—On test

Harriet's full sister, Readbourne's Anitra has 15613—837—6yrs—365C—3x.

Through her sire, the proved Blakeford Mikado, 50 P. R. progeny, a son of Langwater Shah, A. R. and Franchester Delight, 12004—617—G, 16714—841—A, 15600—744—AA, comes a highly successful and popular May Rose line.

Through her dam, Hilltop Governor Anita, 15412—858—10yrs—365, a great brood cow, a daughter of Hilltop Governor, 26 P. R. progeny and Hilltop Que Vive Annabelle, 12737—709—G, is a sound Butterfat line.

(1) PROVED INHERITANCE
(2) PROVED PERFORMANCE
(3) PROVED TRANSMITTING ABILITY

Think of the progress other breeders have made based on May Rose—Butterfat crosses. Such opportunities rarely present themselves.

DON'T MISS THIS ONE!

RICHARD SCHWEDER, Owner

GARDENVILLE, Pennsylvania

Offering:

GREENTREE DOROTHY'S MAXIM

Born February 21, 1949

His pedigree follows:

Bournedale Prince Laddie

Bournedale Charming Prince

Bournedale Maxim's Lady
11777—433—Jr2C

Cathedral Bill Rilma, A. R.

Greentree Rilma Dorothy

Caesar's Gladness of Paynehurst
13552—708—FF

Bournedale Sensation, A. R.
Bournedale Golden Cinderella
14338—749—7yrs
Daughter of Bournedale Princess Coronet

Bournedale Coronet's Maxim, A. R.
Son of Bournedale Princess Coronet
18859—1019—Jr4C, 2nd place.

Bournedale First Lady
13542—696—A, by Maxim of Bournedale

Loma Rilma's Ajax, A. R.
Son of Loma Rilma, 15918—931—A

Cathedral Rose Rilma
16881—863—F
Dam has 18331—913—C

Cathedral King's Caesar, A. R.
Son of Cathedral Dorothy's Lass
18814—1043—BB

Windymeade's Lady Glad
12267—659—A
By Douglaston Coronation King

His seven nearest dams, all A. R. tested, average 13833—707, 4 immature. Bournedale—Maxim—Coronet—Cathedral Farms and Douglaston Coronation King breeding. This is a fine young bull ready for service. He presents a real opportunity.

WRITE TO: **GREENTREE FARMS — Town Line — Erie County — New York** — C. BEEMAN, Manager

TWO TOP JASONS

Consigned to . . .

IN THE SALE—

A JASON OUT OF CERES . . .

Hanover Hill J. Ceres

Born: October 10, 1948

Bred March 29, 1950 to McDonald Farms High Noble Peer, a Hightime son out of Lady Augusta. A maternal sister, Argilla Phil-Ceres, sold in the Argilla Dispersal to Langwater Farm, North Easton, Mass., for $4,500. Another maternal sister, Argilla Levity Floret, sold to Wey Acres, Thiensville, Wisconsin, for $4,100.

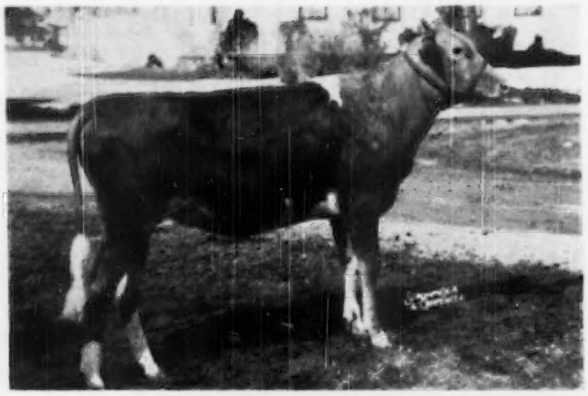

Ceres' Sire

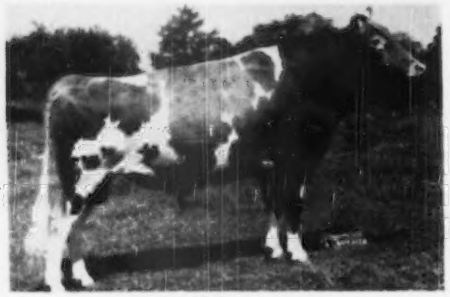

McDONALD FARMS JASON
His first daughters on test.
Hanover Hill J. Agnes just finished with 11225—659—Jr2C (pending).

Ceres' Dam

ARGILLA CERES
12236—688—FF, 14760—840—AA, 15009—880—DD,
Former Class Leader, 15979—954—AA. 6 A. R. daughters include: Argilla Consort, 12441—717—EE; Argilla Levity Floret, 14066—671—Sr2; Argilla Ceres' Levity, 14327—645—Sr2; three others over 500 lbs. fat.

Ceres' Paternal Grandsire

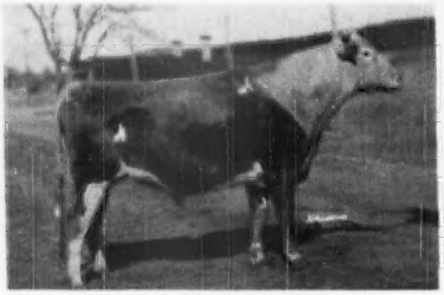

McDONALD FARMS DISTINCTION, A. R.
3 A. R. sons, 24 A. R. daughters, 4 over 700 lbs. fat, 12 over 600 lbs. fat.

Ceres' Paternal Granddam

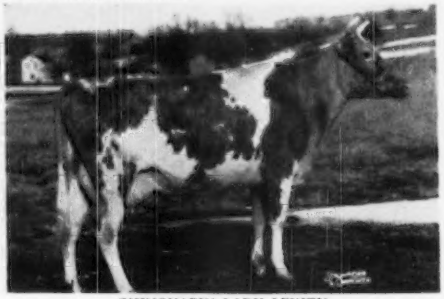

CHINQUAPIN LADY LEVITY
10289—573—E. 1 A. R. daughter with 13712—728—Jr4. She is by a son of Langwater Country Gentleman, out of a daughter of Shuttlewick Levity, A. R.

Through her dam, ARGILLA CERES, this top heifer traces to Aiyukpa L. Czar (a double Levity sire with many outstanding A. R. daughters). Czar is by Aiyukpa Levity-King, out of Shuttlewick Mirth, A. R. **J. Ceres,** through Ceres, also carries the blood of the outstanding production sire—Dolly's Foremost of High Rock, A. R.

HENRY I. CHRISTAL
Owner

Hanover Hill Farms

Yorktown Heights, N. Y.

DAVE YOUNGER
Manager

McDonald Sale-Cortland, N. Y.-Saturday, May 20, 1950

◄— CERES CARRIES 4 LEVITY CROSSES CLOSE-UP STRONG IN PROVED PREDICTION BLOOD

Ceres' Paternal Great Granddam

AIYUKPA L. QUEEN
11177—653—G
2 A. R. sons, 1 A. R. daughter

Ceres' Paternal Great Grandsire

FOREMOST PREDICTION, A. R.
Sire of more 700-pound fat daughters and more Excellent daughters than any other Guernsey sire. 58 A. R. sons, 101 A. R. daughters.

Ceres' Paternal Great Granddam

AIYUKPA LEVITY QUEEN
14040—732—AA
3 A. R. sons, 4 A. R. daughters
A daughter of Shuttlewick Levity, A. R.

Ceres' Maternal Great Granddam

SHUTTLEWICK MIRTH
13633—706—G
Sold for $11,000
5 A. R. sons, 4 A. R. daughters

ALSO CONSIGNED . . . **HANOVER HILL J. GEORGIANNA**

Born: January 3, 1948.

A daughter of McDonald Farms Jason (sire of Ceres) and out of Madrey Farm Levity Georgianna, 9869—508—Jr2C, a daughter of Madrey Farm Levity Maxim. **J. GEORGIANNA** is on test as a Jr2-year-old and milked 35.4, testing 4.49% on her initial test. Her full sister, Hanover Hill J. Georgia, sold in 1948 N. Y. Sale to O. T. Fowler and was averaging over 2 lbs. fat for the first 161 days when she met with accidental death.

PLAN TO ATTEND THE SECOND McDONALD SALE AND LOOK FOR J. CERES AND HER HALF-SISTER, J. GEORGIANNA

HENRY I. CHRISTAL
Owner

Hanover Hill Farms

Yorktown Heights, N. Y.

DAVE YOUNGER
Manager

McDONALD FARMS SALE — Cortland, N. Y. — May 20, 1950

Consigned

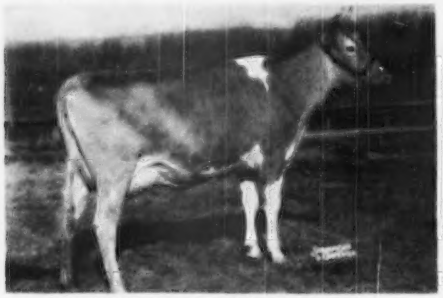

ST. ALBANS VALOR'S G. MAZE

On test 5865—271—Jr2—2x in 187 days. Bred for 305C. Due October 11, 1950, to McDonald Farms King Augustus (King and Gentle).

See our Advertisement, January 15 issue.

Sire: Foremost Valor's Heir (Royal Valor and Foremost Maralyn)

Dam: St. Albans Grandee Maze. 13162—479—Jr3, 10003—448—Jr2—305C—3x. (Grandee, 55 A. R. daughters). Dam: St. Albans Actor's Maisie, 14103—744—AA, 14436—736—A, 12283—619—EE.

Consigned

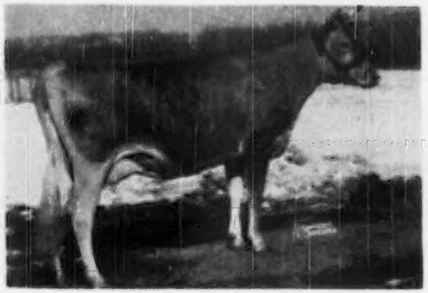

ST. ALBANS GLAMOUR'S ZETTA

Born Feb. 16, 1945. 11883—611—Jr3—365, 9809—513—Jr2C. Calved March 4, 1950. On retest. Selling open.

Sire: McDonald Farms Glamour, 36 A. R. daughters (Prediction—Content).

Dam: St. Albans Actor's Zettie, 16466—808—BB, 15245—753—DD, 13012—597—GG. Sold $2,550, Mid-West Sale, 1946. Sire: Actor, 118 A. R. daughters. Dam: Gazette of Egypt Mills, 16104—678—AA, 14 years of age.

We believe they merit your consideration. K. C. Sly thought they were very suitable. For further information, write us.

ST. ALBANS FARMS, INC.

ST. ALBANS, MISSOURI

A. R. Herd Test **325 Head Guernseys**

Two HIS EXCELLENCE daughters

Consigned:

2nd McDONALD FARMS SALE

May 20, 1950 - Cortland, N. Y.

BENTON'S EXCELLENCE PHLOX

Born: May 18, 1948

Dam: **Benton's Panchita**

9522—428—12yrs—HIR in 265 days

11552—601—D.H.I.A., 1947 in 357 days

Bred: November 16, 1949 to Langwater Lord Benton—a son of Langwater Onward (Langwater Countryman, A. R.—Langwater Cora, 15653—710—D) out of Langwater Laburnum, 11392—529—Jr2—365C.

BENTON'S EXCELLENCE JOYCE

Born: February 2, 1948

Dam: **Benton's Bright Jane**

7917—391—5yrs—HIR in 267 days.

Bred: November 14, 1949 to Langwater Lord Benton (see opposite consignment).

Their Sire: **McDonald Farms His Excellence, A. R.**—A son of Foremost Prediction, A. R. (101 A. R. daughters, 30 daughters over 700 lbs. fat—9 Excellent daughters). Out of Coronation Monita, 13950—640—A. The **HIS EXCELLENCE** daughters are really producing.

These 2 have the INHERITED ABILITY to make good cows.

BENTON FARMS - Middleburg, Virginia

DANIEL C. SANDS

Please address all correspondence to SAMUEL L. MOYER

THE SECOND McDONALD FARMS SALE

McDONALD FARMS, Cortland, N. Y. — 1:00 P. M., Saturday, May 20, 1950

This sale promises to have an even greater group to offer than last year. We catalog the following 49 head.

7 BULLS

Lot 1—McDonald Farms High Noble Peer
(40 cows at McDonald Farms bred to him)
Dropped Dec. 9, 1948
S: McDonald Farms Hightime
D: Douglaston Lady Augusta
12106—607—E—1095. E '47-'48.
The only cow of the breed to classify Excellent and have 4 Excellent daughters.
Full Brothers—Choice not Privilege

Lot 1—A—McDonald Farms High Financier
Dropped Dec. 2, 1949

Lot 2—McDonald Farms High Oneida
Dropped Dec. 13, 1949
S: McDonald Farms Hightime
D: McDonald Farms Gentle
12646—736—5yrs—365
11049—690—DD, E '47-'48. 3 sons have been sold for an average of $6,100.

Lot 3—McDonald Farms High Origin
Dropped Nov. 21, 1949
S: McDonald Farms Hightime
D: McDonald Farms Hope
13825—702—Sr4—365C, 11233—595—GG

Lot 4—McDonald Farms High Onward
Dropped Nov. 14, 1949
S: McDonald Farms Hightime
D: High Mowing Noble Ambassadress
10261—552—Jr2—365C
15061—826—Jr3—365

Lot 5—McDonald Farms Pre Opulent
Dropped May 28, 1949
S: McDonald Farms Prediction
D: McDonald Farms Fenella (she out of Della)
11465—519—F, 13974—600—6yrs—365C

Lot 6—McDonald Farms Fore Odell
Dropped Oct. 26, 1949
S: McDonald's Foremost Prediction
D: McDonald Farms Pre Lidelia
On test with 5867—294—Jr3 in 151 days.

Lot 7—McDonald Farms Steadfast Oron
Dropped Dec. 6, 1949
S: McDonald Farms Steadfast
D: Foremost Old Rose
9998—490—CCC, 15220—742—A
E '47—VG '48

COWS

Lot 8—McDonald Farms Henrietta
Dropped Nov. 14, 1942
11012—514—Sr3—305C (910), 14138—676—5yrs. 1st 4 Yrs., Md., 1947, member undefeated Get of Sire, 1947, Member 3 Best Females Bred by Exhibitor, N. G. S., 1947. VG '47—'48. Sold for $1,025.
S: Foremost Prediction
D: Hightide's Royal Josie
9047—458—GG, 13015—653—B
VG '47—'48. Sold for $2,100.
Choice not Privilege

Lot 8—A—McDonald Farms Hallie
Dropped April 7, 1942
9595—549—GG, 12998—701—5yrs.
VG '47—GP '48
S: Foremost Prediction
D: McDonald Farms Dathia ($2,500)
11983—670—D, 11766—625—G

Lot 9—McDonald Farms King's Kyola
Dropped Nov. 27, 1945
12019—541—Sr2C, on retest with 3253—145—Jr4 in 62 days.
S: Myhaven King
D: McDonald Farms Elcena
(she out of Lady Augusta)
15994—770—BB, 13079—624—G

Lot 10—McDonald Farms Pre Karen
Dropped Feb. 15, 1945
10350—522—Jr2 (VG '47—'48, Excellent on Mammary System) Gr. Ch., I. D. S., 1949, 2nd 4 Yrs., N. G. S., 1949.
S: McDonald Farms Prediction
D: McDonald Farms Dorcas
11130—585—GG, 12435—714—EE
Due Aug. 15, 1950 to McDONALD FARMS S. LEADER

Lot 11—McDonald Farms Con Janoca
Dropped March 16, 1944
12774—606—Sr3—365
10765—515—5yrs—305C—2x
S: McDonald Farms Conqueror
D: McDonald Farms Fenella (she out of Della)
13974—600—6yrs—365C, 11465—519—F
Due April 23, 1950 to McDONALD FARMS IDEAL

Lot 12—McDonald Farms S. Lorella
Dropped Oct. 10, 1946
10567—551—Jr2C in 353 days
S: McDonald Farms Steadfast
D: McDonald Farms Pre Joy
11252—517—Jr2—305C—909
Due June 23, 1950 to McDONALD'S FOREMOST PREDICTION

Lot 17—Skyline Just Rilma—Vacc.
Dropped Nov. 13, 1946
8634—428—Jr2—305—3x in 302 days
S: McDonald Farms Justice
D: Skyline Romance
11210—602—7yrs
11432—604—9yrs—305—3x
Due May 22, 1950, to McDONALD FARMS SKYLINE KING

Lot 18—Eagle Valley Hassan's Ruby
Dropped Feb. 10, 1945
11667—598—Jr2—365C (992)
16314—794—Sr3C (pending)
S: McDonald Farms Hassan
D: Eagle Valley's Ruby
11288—492—6yrs—305C—3x

Lot 20—Hanover Hill J. Georgianna, on A. R. test (2x): Milked 37.8 with an average test of 4.49 on her initial test.
Dropped Jan. 3, 1948
S: McDonald Farms Jason
D: Madrey Farm Levity Georgianna
9869—508—Jr2C

Lot 21—Ben Tulloch Dorothea—Vacc.
Dropped March 12, 1947
On test with 10749—559—Jr2 in 322 days
S: McDonald Farms Juvenile
D: Klondike Padilla
9496—516—Jr2
Due Sept. 14, 1950 to McDONALD FARMS HERITOR

Lot 23—Bain Ridge Gloria—Vacc.
10194—544—Jr2—365 (pending)
Dropped July 30, 1946
S: McDonald Farms Jubilant
D: Rosewald Dawn's Glorianna
10729—546—Jr4—365 (pending)

Lot 25—Foremost Footprint's Lassie—Vacc.
Dropped March 13, 1946
11493—541—Jr2—365
S: Foremost Footprint
D: Foremost Royal's Lassie
10898—554—Jr2—365

Lot 27—Caumsett Indian Sunstone
Dropped Aug. 23, 1947
On test with 3451—148—Jr2 in 105 days
S: McDonald Farms Predictor
D: Caumsett Eastern Rhinestone
12236—649—Jr2—365C (1090)

Lot 30—Mordele's Butter Maid
Dropped Aug. 12, 1945
9829—535—Jr2
S: McDonald Farms Hale
D: Woodfield's Butterball
11567—694—7yrs—365C

Lot 36—St. Albans Glamour's Zetta
Dropped Feb. 16, 1945
9809—513—Jr2—365C
11883—611—Jr3—365
S: McDonald Farms Glamour
D: St. Albans Actor's Zettie ($2,550)
16466—808—BB, 15245—753—DD

Lot 37—St. Albans Valor's G. Maze—Vacc.
Dropped June 19, 1947
On test 5865—271—Jr2—305—2x in 187 days
S: Foremost Valor's Heir
D: St. Albans Grandee Maze
13162—679—Jr3—365C
10063—448—Jr2—305C—3x
Due Oct. 11, 1950 to McDONALD FARMS KING AUGUSTUS

Lot 38—St. Albans Grandee V. V. Faith
Dropped Dec. 9, 1943
9688—469—Jr2—305C—3x
8842—448—Sr4—365—2x
6027—264—5yrs in 110 days
Consigned by Walter H. Ball, Sunny Meadow Farms, Huntington, Indiana
S: McDonald Farms Grandee
D: St. Albans Valbrook's V. Faith
7468—347—GGG—609 T. M.
10928—489—4E—899 T. M.
Will be bred to McDONALD FARMS ROYAL SUPREME

Lot 39—Kramer Farms Donna, on test milking 40 lbs.
Dropped Feb. 13, 1948
S: McDonald Farms King Edward
D: Kramer's Foremost
13905—678—6yrs—365C (730)

Lot 41—Wychmere Clarette—Vacc.
Dropped Dec. 9, 1945
8647—441—Jr2—365—2x
S: McDonald Farms Adonis
D: Meadow Springs Clara Belle
12367—533—GG, 11659—475—AAA

Lot 43—Fancier's Cheeta of Mt. Ararat—Vacc.
Dropped Oct. 12, 1943
9095—460—Sr2—305—2x
12325—628—Sr3—365C—2x
14747—764—Sr4—365C—2x
S: McDonald Farms Fancier
D: Riveredge Premier's Bella
7473—387—GGG
Due Dec. 25, 1950, to HOMINY HILL CORONATION KING

Lot 44—Silken Sally Storrs
Dropped Aug. 6, 1946
10872—530—Jr2—365C—2x
1482—68—Sr3—2x to April 1, 1950
S: McDonald Farms Jeweler
D: Sally Serene Storrs

Lot 45—Sparkling Star Storrs
Dropped Sept. 17, 1947
On test 894—38—Jr2—2x in 24 days to April 1, 1950
S: McDonald Farms Jeweler
D: Star Salome Storrs
7577—405—Jr2—305C—3x
8508—433—Jr3—305C—2x
11070—557—Jr4—365—2x

Lot 35—Kitchener Fashion's Alicia
Dropped Aug. 12, 1947
S: McDonald Farms Fashion Plate
D: Kitchener Alicia
10908—590—FF

Lot 24—Pine Grove Marial—Vacc.
Dropped July 22, 1947
S: McDonald Farms Demonstrator
D: Hazel of Edgewood Farm 2d
12343—480—8yrs—365C
10493—417—9yrs—305—2x

Lot 49—South Wind Darnall's Adella—Vacc.
Dropped Aug. 18, 1946
10128—445—Sr2—305C—3x (pending)
S: McDonald Farms Darnall
D: Boulder Hill's Adella (VG '47)
15970—671—6yrsC
2nd Aged, Ind., 1947
Consigned by O. C. Belt, Graceland Guernsey Farms, Pickerington, Ohio
Due May 31, 1950 to RIEGELDALE MELBA'S HERITOR

BRED HEIFERS

Lot 15—Tarbell Gallant Margo
Dropped July 7, 1948
S: McDonald Farms Tarbell
D: Tarbell Farms Peerless Margo
10848—596—Jr2—305C—2x
18500—1013—Jr3—365C
Due Nov. 22, 1950 to COLDSPRING'S ROMULUS ANCHOR

Lot 19—Hanover Hill J. Ceres
Dropped Oct. 10, 1948
Bred to McDONALD FARMS HIGH NOBLE PEER
S: McDonald Farms Jason
D: Argilla Ceres, 15979—954—AA
15009—880—DD, 14760—840—AA

Lot 22—Langmeadow Ivy Queen
Dropped Oct. 26, 1948
S: McDonald Farms Distinction
D: McDonald Farms Ivy Queen
12280—637—Jr4
Due Nov. 22, 1950 to McDONALD FARMS HIGH NOBLEMAN

Lot 28—Caumsett Indian Flower
Dropped July 19, 1948
S: McDonald Farms Predictor
D: Caumsett Ocean Flower
10543—618—Sr3C (1095)
Due Nov. 3,1950 to CAUMSETT DOMINATOR

Lot 29—Curtiss Candy Lucky Jane—Vacc.
Dropped Nov. 27, 1948
Bred to CURTISS CANDY NOBLE CURTISS
S: McDonald Farms Pre Lucky Boy
D: Curtiss Candy Levity Jane
12748—669—Sr3—365
1st Best 3 Females, Minn., 1st Sr. Get, Ind., Minn., Wis., 1948.

Lot 33—Benton's Excellence Phlox
Dropped May 18, 1948
S: McDonald Farms His Excellence
D: Benton's Panchita
9522—428—12yrs—HIR in 265 days
11552—601—in 357 days, D. H. I. A.
Due Aug. 26, 1950 to LANGWATER LORD BENTON

Lot 34—Benton's Excellence Joyce
Dropped Feb. 2, 1948
S: McDonald Farms His Excellence
D: Benton's Bright Jane
8049—386—5yrs—HIR—517 T. M.
9436—426—in 305 days, D. H. I. A.
Due Aug. 23, 1950 to LANGWATER LORD BENTON

Lot 42—Coldspring's Noble's Dotty
Dropped Sept. 24, 1948
S: Coldspring's Romulus Noble
D: Dotty of West Side Farm
19282—829—Sr4

(*Please turn to page 77*)

For rooms contact McDonald Farms. — For Catalogs and Information Write

The LOUIS McL. MERRYMAN & SONS, Inc. - Sparks, Maryland

TAKE YOUR CHOICE

The older full brother

Sire:
McDONALD FARMS HIGHTIME
One of the very best breeding sons of Foremost Prediction.

Dam:
DOUGLASTON LADY AUGUSTA
12106—607—E, Excellent, 1947-1948. Five A. R. daughters average 14792—731. Four Excellent. One Very Good. The only cow of the breed to classify Excellent and have four Excellent daughters.

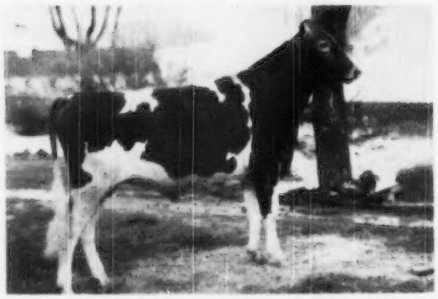

McDONALD FARMS HIGH NOBLE PEER
Born: December 9, 1948

After considerable thought we have decided to put High Noble Peer in the sale "Choice not privilege" with his full brother, McDonald Farms High Financier. Peer is being used entirely artificially. We have 15 cows in calf to him now and plan to have 40 bred to him at sale time.

Hightime's dam

WALNUT'S ELLA'S PANSY
12973—661—AA, 11763—634—A
Classified Excellent at 13½ years.
3 A. R. daughters on test. One of the greatest brood cows we have seen. The Pansy family, through her son and her four daughters, is becoming one of our very top families.

Hightime's ¾ sister

McDONALD FARMS IMOGENE
11730—664—G
A McDonald Farms Prediction daughter of Pansy. Imogene has three daughters, one with 627—Jr2, one on test. Both daughters in milk have almost perfect udders. The third daughter is springing and looks fully as good.

Hightime's daughter

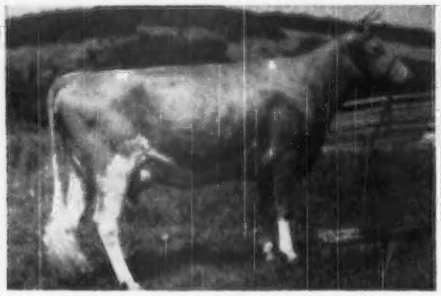

McDONALD FARMS HIGH JILDA
12885—625—Jr2

Hightime's ¾ sister

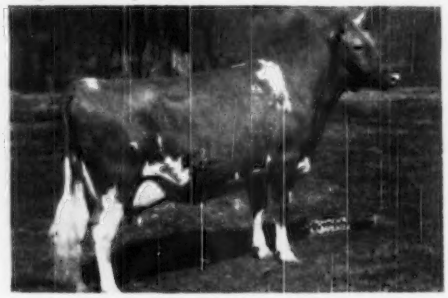

McDONALD FARMS PRE KARENA
11204—587—Jr2C

These two young bulls combine the blood of two of our very best transmitting brood cows with the blood of Foremost Prediction (most 700 pound daughters—most Excellent daughters of any Guernsey sire). **They have a great inheritance for production, good udders, longevity, and breed efficiency.**

BREED BY CHOICE NOT BY CHANCE

GOLDEN GUERNSEY

McDONALD FARMS - Cortland, N. Y.

J. M. McDONALD, Owner H. H. THOMAS, Herdsman K. C. SLY, Manager

This pair of full brothers will be offered "choice not privilege" in The McDONALD FARMS SALE—McDonald Farms, Cortland, New York, May 20, 1950. The highest bidder can take his choice—the other will remain as a herd sire at McDonald Farms.

The younger full brother

HIGH FINANCIER is a full brother to McDonald Farms High Noble Peer. He has the same quality, dairy character, and ruggedness which is inherited from every section of his pedigree.

(PHOTO TAKEN MARCH 28, 1950)

McDONALD FARMS HIGH FINANCIER
and his dam Douglaston Lady Augusta, at 17 years of age.

DOUGLASTON LADY AUGUSTA was 17 years, two weeks old, when this picture was taken and is carrying her 15th calf. The old cow and her five daughters are all sound, healthy, and breeding. They have had 48 calves.

Two ¾ sisters to "Peer" and "Financier"

McDONALD FARMS DELLA
13443—565—G, 15700—681—AA
Classified Excellent, 1947-1948.
Two A. R. daughters with 600 and 718—Jr2, respectively. One sold for $13,500, record price for bred heifer; 1 granddaughter sold for $11,500, record price at auction for open heifer. Dam of McDonald Farms S. Leader, herd sire at McDonald Farms.

McDONALD FARMS FLUTE
11258—590—FF, 13661—721—5yrs
Excellent, 1947-1948.
One A. R. daughter, one on test. Dam of McDonald Farms King's Keepsake, sold for $14,500, highest selling Guernsey at auction in 1949. Flute is a full sister to Della, Gentle and McDonald's Foremost Prediction, herd sire, McDonald Farms.

Another ¾ sister

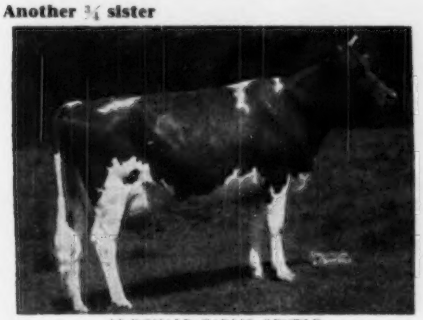

McDONALD FARMS GENTLE
11049—690—DD, 12646—736—5yrs
Classified Excellent, 1947-1948.
One daughter with 648—Jr2. A son and a granddaughter in the sale. A Foremost Prediction daughter of Lady Augusta.

A maternal sister

McDONALD FARMS DERESSA
13502—658—G, 15959—744—AA
Classified Excellent, 1947-1948.
Full sister to McDonald Farms Elcena, 770—B, Very Good, 1947-1948. Dam of McDonald Farms King's Kyola, 541—Sr2C (in sale).

We believe this pair of bulls have as many excellent cows close-up in their pedigrees as any that have been bred. Great transmitting cow families and proved sires is the formula for breeding great cattle. These bulls have IT.

BREED BY CHOICE NOT BY CHANCE

McDONALD FARMS - Cortland, N. Y.

GOLDEN GUERNSEY

J. M. McDONALD, Owner H. H. THOMAS, Herdsman K. C. SLY, Manager

McDonald Farms Sale

McDonald Farms • Cortland, New York • May 20, 1950

Lot 9

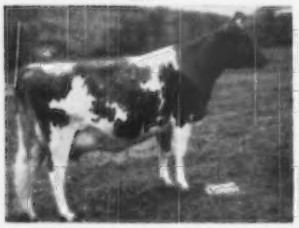

McDONALD FARMS KING'S KYOLA

Born Nov. 27, 1945

12019—541—Sr2C. On retest, 3253—145—Jr4 in 62 days. A Myhaven King daughter out of McDonald Farms Elcena, 770—BB, a Douglaston Lady Augusta daughter.

Lot 10

McDONALD FARMS PRE KAREN

Born Feb. 15, 1945

10356—522—Jr2. 1st 2-year-old, Maryland and Eastern States Exposition, 3rd, National, 1947; 2nd, National, Sr. & Gr. Champion Cow, International Dairy Exposition, 1949. A double granddaughter of Foremost Prediction.

Lot 13

McDONALD FARMS LE NAMESAKE

Born Dec. 11, 1948

A line-bred Lady Augusta. She is sired by McDonald Farms S. Leader (McDonald Farms Steadfast—McDonald Farms Della, 681—AA), out of McDonald Farms King's Lady Rose, 648—Jr2C, a Myhaven King daughter of McDonald Farms Gentle, 736—5yrs.

Lot 14

McDONALD FARMS PRE ORIENTE

Born Aug. 8, 1949

Sire: McDonald Farms Prediction.

Dam: Churn Creek's Royal Jezabel, 12322—629—Jr4C. Classified Excellent 1947-Very Good 1948.

Lot 11

McDONALD FARMS CON JANOCA

Born March 16, 1944

12774—606—Sr3, 10765—515—5yrs—305C—2x. A daughter of McDonald Farms Conqueror, out of McDonald Farms Fenella, 600—6yrsC, a daughter of McDonald Farms Della.

Lot 12

McDONALD FARMS S. LORELLA

Born Oct. 10, 1946

10567—551—Jr2C in 353 days. A McDonald Farms Steadfast daughter of McDonald Farms Pre Joy, 517—Jr2—305C—3x, a McDonald Farms Prediction daughter.

Lot 8A

McDONALD FARMS HALLIE

12998—701—5yrs

A Foremost Prediction daughter, out of a Prediction granddaughter.

Lot 4

McDONALD FARMS HIGH ONWARD

Born Nov. 14, 1949

Sire: McDonald Farms Hightime

Dam: High Mowing Noble Ambassadress, 826—Jr3.

His Dam

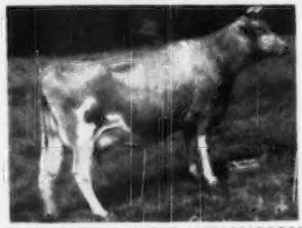

HIGH MOWING NOBLE AMBASSADRESS

10261—552—Jr2C, 15061—826—Jr3. Very Good 1948. On test, 5160—277—5yrs—2x in 132 days. A Green Meads Noble daughter.

Lot 3

McDONALD FARMS HIGH ORIGIN

Born Nov. 21, 1949

Sire: McDonald Farms Hightime

Dam: McDonald Farms Hope, 13825—702—Sr4C Very Good '47-'48.

His Dam

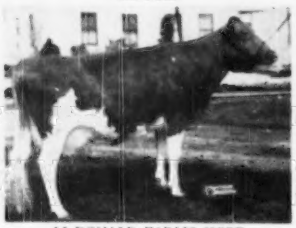

McDONALD FARMS HOPE

11233—595—GG, 13825—702—Sr4C. Very Good 1948. 1 daughter 623—Jr2C. 1 with 652—Jr2 in 345 days. A Foremost Prediction daughter.

His Maternal Granddam

VALOR'S INSIGNIA

13322—763—DD. 1st 3-year-old, E. S. E., 1934. A Langwater Valor daughter, out of a Mixter May Royal daughter.

BREED BY CHOICE NOT BY CHANCE

McDonald Farms Cortland, New York

J. M. McDONALD, Owner H. H. THOMAS, Herdsman K. C. SLY, Manager

McDonald Farms Sale

McDonald Farms • Cortland, New York • May 20, 1950

Lot 2

McDONALD FARMS HIGH ONEIDA

Born Dec. 13, 1949
Sire: McDonald Farms Hightime
Dam: McDonald Farms Gentle, 12646—736—5yrs. Excellent '47-'48. 1 daughter with 648—Jr2.

His Dam

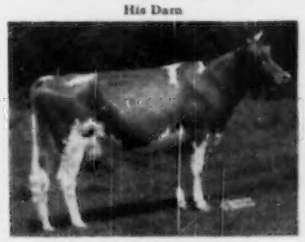

McDONALD FARMS GENTLE

12846—736—5yrs. Excellent 1947-1948.
Sire: Foremost Prediction
Dam: Douglaston Lady Augusta, 12106—607—E. Also granddam of Lot 13 in the sale.

His Maternal Granddam

DOUGLASTON LADY AUGUSTA

12106—607—E. Excellent 1947-1948. Five A. R. daughters average 731. The only cow of the breed to classify Excellent and have four Excellent daughters. Dam of Lots 1 and 1A.

Lot 5

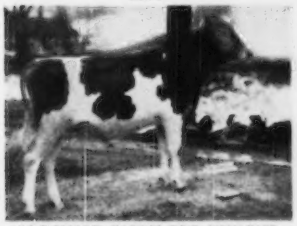

McDONALD FARMS PRE OPULENT

Born May 28, 1949
Sire: McDonald Farms Prediction
Dam: McDonald Farms Fenella, 13974—600—6yrsC.

His Dam

McDONALD FARMS FENELLA

13974—600—6yrsC. Excellent 1947—Desirable 1948.
Sire: McDonald Farms Countryman.
Dam: McDonald Farms Della, 15700—681—AA. Also dam of Lot 11 in the sale.

His Maternal Granddam

McDONALD FARMS DELLA

15700—681—AA. Excellent 1947-1948. A Foremost Prediction daughter of Douglaston Lady Augusta. 1 daughter sold for $13,500.

Lot 6

McDONALD FARMS FORE ODELL

Born Oct. 26, 1949
Sire: McDonald's Foremost Prediction. Full brother to Della, Flute, and Gentle.
Dam: McDonald Farms Pre Lidelia. On test making 2 lbs. fat per day with first calf.

His Dam

McDONALD FARMS PRE LIDELIA

On test, 5867—294 in 151 days; made 62 lbs. fat in March.
Sire: McDonald Farms Prediction.
Dam: McDonald Farms Idalia, 13063—728—5yrsC (pending).

His Maternal Granddam

McDONALD FARMS IDALIA

13063—728—5yrsC (pending). A Myhaven King daughter out of the dam of McDonald Farms Coquette, 708—G.

Lot 7

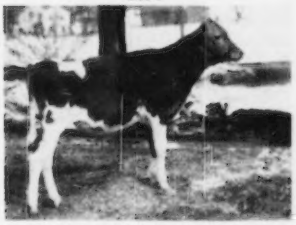

McDONALD FARMS STEADFAST ORON

Born Dec. 6, 1949
Sire: McDonald Farms Steadfast.
Dam: Foremost Old Rose, 15220—742—A. Excellent 1947-Very Good 1948.

His Dam

FOREMOST OLD ROSE

15220—742—A. 1st 3-year-old, National Dairy Show, 1940; 1st 4-year-old, National Dairy Show, 1941. A Foremost Prediction daughter of Hardwick's Frances Rose.

His Maternal Granddam

HARDWICK'S FRANCES ROSE

10187—665—CC. 8 A. R. daughters, 4 over 700. A Mixter Hardwick daughter.

BREED BY CHOICE NOT BY CHANCE

McDonald Farms — Cortland, New York

J. M. McDONALD, Owner — H. H. THOMAS, Herdsman — K. C. SLY, Manager

CURTiSS CANDY COMPANY FARMS

are consigning to the Second McDONALD FARMS SALE, Cortland, New York. May 20, 1950

The Bred Heifer

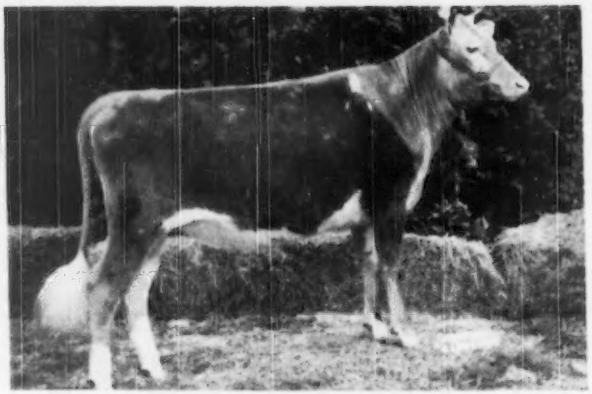

CURTISS CANDY LUCKY JANE

Born: November 27, 1948

Bred: February 21, 1950, to CURTISS CANDY NOBLE CURTISS (CURTISS CANDY LEVITY CHUM—QUAIL ROOST NOBLE PRIMROSE).

Her Sire

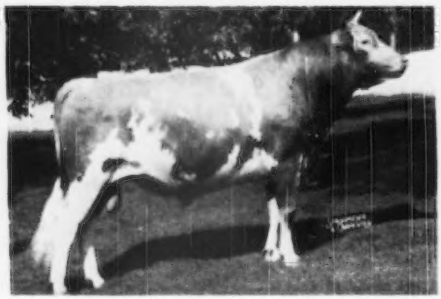

McDONALD FARMS PRE LUCKY BOY

Sire: McDONALD FARMS PREDICTION

Dam: McDONALD FARMS HELMA (FOREMOST PREDICTION—GREEN MEADS THELMA).

LUCKY BOY was the 1st Sr. Yr., Jr. and Gr. Ch. Bull, Ill., Mo., Neb., 1948; Jr. Ch., Iowa, 1948; 3rd Sr. Yr., D. C. C., 1948.

Her Dam

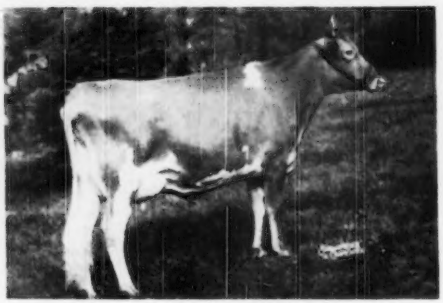

CURTISS CANDY LEVITY JANE

Sire: GREEN MEADS LEVITY KING

Dam: JONACRE CHALLENGER JUNETTE

LEVITY JANE has 12748—669—Sr3—365, 10736—546—Jr2—365

2nd 2yrs., Ill., Wis., Ind., Ky., and Texas, 1947. 2nd 3yrs., Northern Ill., Wis., Royal Winter Fair, 1948; 3rd, Minn. and Ind., 1948.

LUCKY JANE is one of the most pleasing individuals ever to leave Curtiss Candy. She will show in the best of company. Be sure to look for her at the McDONALD SALE.

For catalog of the McDONALD FARMS SALE, write: The Louis McL. Merryman & Sons, Inc., Sparks, Maryland.

The Artificial Services of all of our herd sires are available through the CURTISS CANDY COMPANY FARMS **IM**PROVED STUD SERVICE. A letter to us will bring you the needed information.

LIVESTOCK DIVISION OFFICE, Cary, Illinois TELEPHONE: CARY 5411

A Fresh Two-Year-Old Out of a Great Proved Cow Family . . .

. . . DEPTH OF BREEDING . . . PRODUCTION INHERITANCE . . .

Consigned

2nd McDONALD SALE, Cortland, New York — Saturday, May 20

IN THE SALE

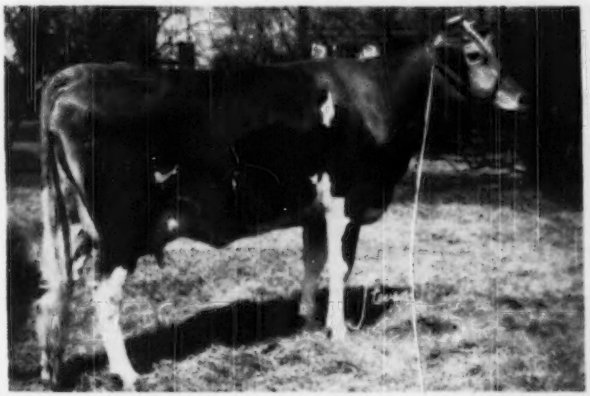

Kitchener Fashion's Alicia

Born: August 12, 1947

Sire: **McDonald Farms Fashion Plate, A. R.** 2 P. R. sons, 21 A. R. daughters, 2 over 700 lbs. fat, 7 over 600 lbs. fat.

Fashion Plate is by Foremost Prediction (3 nearest dams held National Class Leader records when made). **Sire of more 700 pound fat daughters than any other Guernsey sire. Sire of more Excellent daughters than any other Guernsey sire.**

Her Paternal Granddam

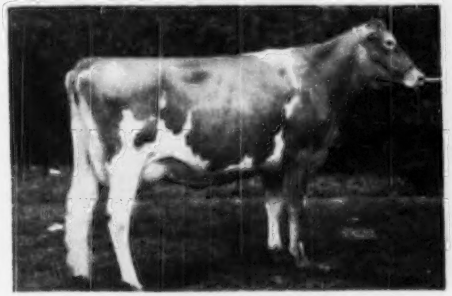

DOROTHEA OF OLENTANGY
10348—585—DD—911 T. M.
E '47-'48
3 A. R. daughters, 2 P. R. sons.
1st prize 3-year-old Md., N. Y., National, 1938.

Her Maternal Granddam's Full Sister

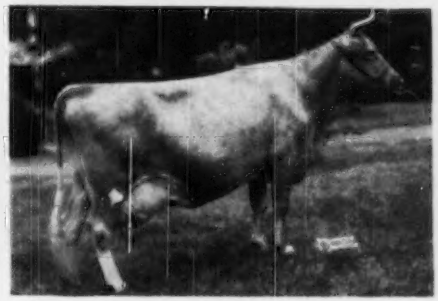

ALPHA'S AMY OF KITCHENER
10157—476—FHI
14285—718—CC
16542—864—AA

DEPTH OF BREEDING . . . A GREAT FEMALE LINE

Dam
KITCHENER ALICIA
10908—590—FF
3 A. R. daughters
Rockinghorse Mitzie
12473—713—E
Kitchener Acacia
10386—572—GG
14525—797—Sr4
Kitchener Fashion's Abagail
10007—518—Jr2

Granddam
ALPHA'S JUDY OF KITCHENER
10929—573—EE
11144—587—AA
Gem of Kitchener
12226—683—FF
13931—770—DD
14683—801—A
17634—997—AA
17785—1035—AA
Kitchener Alicia
10908—590—FF
Kitchener Ginger
11537—555—GG
14672—670—AA
Kitchener Royal Jewel
13478—744—7yrs—305C—2x
14196—803—CC

Great Granddam
ALPHA OF KITCHENER FARM
10675—459—AHI
12987—626—AA
3 A. R. daughters
Alpha's Amy of Kitchener
16542—864—AA
Adele of Kitchener
12902—662—A

ALICIA'S 3 nearest dams on the bottom side of her pedigree and their progeny have 12 records that average 13203 lbs. milk, 702 lbs. fat. Production inheritance—depth of breeding.

T. B. ACCREDITED 243954
BANG'S FREE 86
R. B. HAYDEN, Owner

Kitchener Farm

BILLERICA, MASSACHUSETTS
A. C. BARNARD, Manager

Tarbell Guernsey Farms

FOUNDED 1816

AT LAST WE HAVE DONE IT!

CONSIGNED TO THE McDONALD SALE— MAY 20, 1950

A DAUGHTER OF OUR NATIONAL RECORD COW—TARBELL FARMS PEERLESS MARGO

TARBELL GALLANT MARGO

Born: July 7, 1948

Her Dam

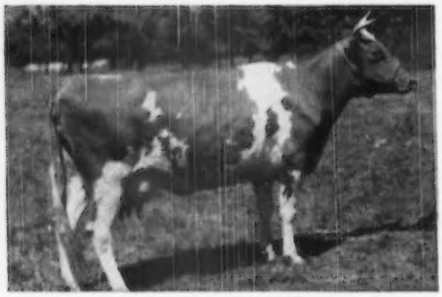

Born June 27, 1937
110,575 lbs. milk to date—only 2 lactations on 3 times milking. Last calf July 21, 1949. Due again Aug. 4, 1950.

◄ **TARBELL FARMS PEERLESS MARGO**
10848—596—Jr2—305C—2x
Former Class Leader
18501—1013—Jr3C, NATIONAL RECORD
17390—934—Sr4
1 A. R. son, 1 A. R. daughter

Full sister to:
Tarbell Farms Peerless Margold
17004—843—Sr4
Tarbell Peerless Margret
15003—651—6yrs—made on 3 quarters
Zenda Marigold's Evening Star
8911—443—Jr2—305C—2x
Zenda Marigold's Forstar
9452—469—Jr3—305C—2x

FOREMOST PEACEMAKER, sire of PEERLESS MARGO, is the LEADING CENTURY SIRE OF THE BREED IN THE NUMBER OF A. R. DAUGHTERS WITH 166. HE IS OUTSTANDING NOT ONLY FOR THE NUMBER OF HIS DAUGHTERS BUT FOR THEIR EXCELLENT QUALITY AND GREAT PRODUCTION. TWO OF HIS DAUGHTERS ARE **NATIONAL CLASS LEADERS**—PEERLESS MARGO and her 7/8 sister, **TARBELL PEERLESS LENDA,** 13537—762—Sr3—305C—3x. 9 of his daughters have records over 800 (6 immature), 20 have records over 700 (15 immature), 40 have records over 600 (32 immature), 83 have records over 500 (70immature and 42 on 2 times milking).

7/8 Sister to Peerless Margo

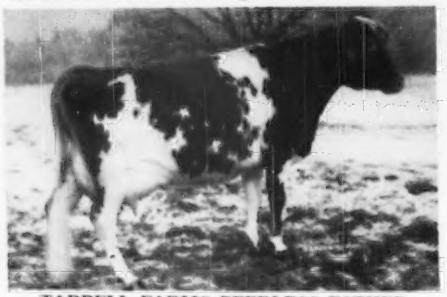

TARBELL FARMS PEERLESS ESTHER
Born: Sept. 4, 1936
12468—696—Sr2—365C—2x
17886—887—5yrs—365C
125,714 lbs. milk to date—only 1 lactation on 3 times milking.

7/8 Sister to Peerless Margo

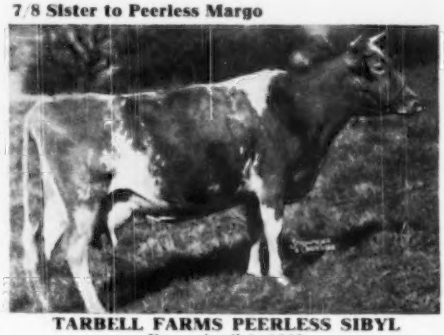

TARBELL FARMS PEERLESS SIBYL
Born: April 1, 1939
11695—528—Jr2—305C—2x, Former Class Leader
16848—874—Sr3C, 17879—824—5yrsC
106,588 lbs. milk to date—only 2 lactations on 3x milking.

FEDERAL ACCREDITED — VISITORS ALWAYS WELCOME — N. Y. STATE NEGATIVE APPROVED

TARBELL GUERNSEY FARMS

Chenango County
SMITHVILLE FLATS, N. Y.

Tarbell Guernsey Farms

FOUNDED 1816

CONSIGN—**TO THE McDONALD SALE—CORTLAND, N. Y. May 20, 1950**

TARBELL GALLANT MARGO

Born: July 7, 1948

Her Sire
McDONALD FARMS TARBELL
6 A. R. Daughters
Tarbell Gallant Laverna, 13084—670—Jr2
Tarbell Gallant Babette, 13194—565—Jr2C
On retest Jr3, 6575—299 in 119 days
Tarbell Gallant Begonia, 11664—573—Jr2C (pending)
Tarbell Gallant Japonica, 11291—508—Jr2—305C—3x
Tarbell Gallant Sonia, 10067—452—Sr2—365C—2x
12 daughters on test
Sire: McDonald Farms Distinction—24 A. R. daughters, 4 over 700, 12 over 600 lbs. fat. Sire of 1st Prize Heifer, 18 Months and Under 2 Years and Junior Champion, 1st Prize Female, 2 Years and Under Three, 1st Prize Female, Three Years and Under Four, 1949 NATIONAL.

Her Sire's Dam

DOUGLASTON LADY AUGUSTA
(pictured at 12½ years)
12106—607—E
The only cow of the breed to date to be classified Excellent and have four daughters classified Excellent. Head of the only three generations of Excellent cows. Five daughters average 722 lbs. of fat.

GALLANT MARGO is due Nov. 22, 1950, to the service of COLDSPRING'S ROMULUS ANCHOR, 9 Canadian A. R. daughters, 4 on test in Mr. Moffat's herd, Grayce Farms, Dalton, Pa., making exceptionally good records. He is a son of LANGWATER ROMULUS, 54 A. R. daughters, 15 A. R. sons.

Her Service Sire's Dam

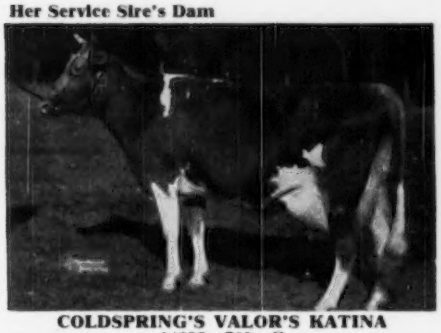

COLDSPRING'S VALOR'S KATINA
14093—780—C
1 A. R. son, 1 A. R. daughter. 5 A. R. maternal sisters.

Paternal Granddam of Service Sire

LANGWATER COUNTRY FLOWER
10536—580—F, 15106—790—A
4 A. R. sons, 3 A. R. daughters

TARBELL GALLANT ROYAL—full brother to GALLANT MARGO is being retained for our own use.

GREAT SIRES—GREAT COW FAMILIES—OUTSTANDING PRODUCTION AND TYPE INHERITANCE. DAM A NATIONAL RECORD COW. SIRE'S DAM ONE OF THE TRULY GREAT BROOD COWS IN THE GUERNSEY BREED. IN CALF TO AN OUTSTANDING PROVED SIRE. A CHOICE INDIVIDUAL. ALL OF THIS YOU HAVE IN GALLANT MARGO. SHE WILL GRACE ANY HERD.

FEDERAL ACCREDITED — VISITORS ALWAYS WELCOME — N. Y. STATE NEGATIVE APPROVED

TARBELL GUERNSEY FARMS

Chenango County
SMITHVILLE FLATS, N. Y.

Mt. Ararat Farms

GUER[illegible] Port Deposit, Maryland

How Many Cows Will Make Over 750-2x Milking With Machines?

HERE IS ONE FOR

THE 2nd McDONALD SALE—May 20, 1950—Cortland, N. Y.

Herself—IN THE SALE

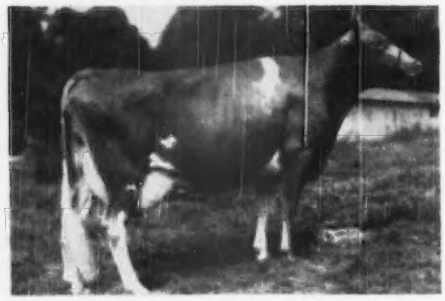

◄ FANCIER'S CHEETA OF MT. ARARAT

Born: October 12, 1943
9095—460—Sr2—305—2x
12325—628—Sr3—365C—2x
14747—764—Sr4—365C—2x

On retest made 238 lbs. fat, 6yrs—2x in 85 days. A daughter of McDonald Farms Fancier, A. R. (McDonald Farms Conqueror, A. R.—McDonald Farms Danice, 13734—746—AA).

Her Maternal Sister

◄ REX'S DEARIE OF MT. ARARAT

9901—494—Jr2—305C—2x
13229—624—Jr3—305C—2x
12424—585—Jr4—305—2x in 280 days.

Classified GP '47-VG '49. Member 1st Get, Dairy Herd, 3 Best Females, E. S. E. '49, 4th 4-year-old, Ohio, Md. '49, 5th E. S. E. '49.

DEARIE and her 3 daughters and 2 of CHEETA'S daughters will stay in the herd to be tested every year, 2x, by machine.

FANCIER'S CHEETA—bears out our slogan

TYPE IS ESSENTIAL—PRODUCTION IS PARAMOUNT

LIFETIME RECORDS

Every cow tested officially every year, 2x, by machine

Our 1948-49 herd average, 79 head, 10218—474, 6 year average 444 lbs. fat.

MT. ARARAT FARMS — Port Deposit, Maryland

FRANK D. BROWN, JR., Owner — H. E. ROBERTS, Manager — LEON A. PACKARD, Herdsman

MORDELE FARMS

2565 – Certified and
176513 – Accredited

SPRING SALE

Selected by LOUIS MERRYMAN, SR., and LOUIS MERRYMAN, JR., for the

McDONALD SALE, MAY 20

MORDELE'S BUTTER MAID (Open Cow) Born: August 12, 1945

Sire
McDONALD FARMS HALE, A. R.
That is by McDonald Farms Prediction, out of McDonald Farms Fenella, 13974—600—6yrsC—995. (E '47-GP '48). Her daughter **Con Janoca in sale.**

Granddam: McDONALD FARMS DELLA
15700—681—AA (E '47-'48)
A Show Winner.

Note: This is Hale's oldest daughter. Her full sister, sold to McDonald Farms in their first sale, is finishing with over 600 lbs. fat as a two-year-old.

Herself

MORDELE'S BUTTER MAID
9829—535—Jr2—365

To The 2nd McDONALD SALE

MORDELE FARMS KAY (Open Heifer)

Sire
McDONALD FARMS HALE, A. R.
See our March 1 Advertisement. The makings of a great bull. See the records of his first daughters to finish.
His full brother and maternal sister in Sale.

Dam
MORDELE'S RILMA KATHARINE
10195—553—Jr2—305C—3x
11633—585—Jr3—305C—3x
Former Class Leader
Former Pennsylvania State Champion
Granddam: COLDSPRING'S VALOR'S KATHERINE
11543—606—G

NOTICE THE EXCELLENTS CLOSE-UP IN THESE PEDIGREES. COLDSPRINGS AND McDONALD BREEDING—THE BEST FAMILIES AT BOTH FARMS.

GOLDEN GUERNSEY

MORDELE FARMS Route 1 Riegelsville, Pa.

MR. AND MRS. M. E. STOUDT, Owners

KENNETH BENDER, Manager

A DISTINCTION DAUGHTER Consigned:

2nd McDONALD SALE — May 20, 1950 — Cortland, New York

A FOREMOST PREDICTION — MYHAVEN KING COMBINATION

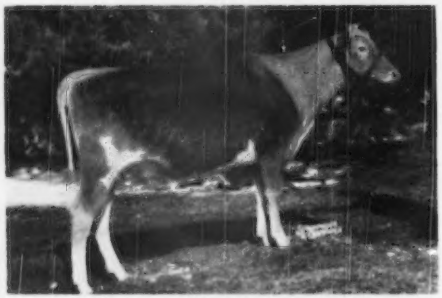

In the Sale

◀LANGMEADOW IVY QUEEN

Born: October 26, 1948

This heifer is bred well enough to fit into any herd and looks the part. K. C. says she is just such a heifer as McDonald Farms D. Monogirl (best 2-year-old, N. G. S., 1949—at the same age).

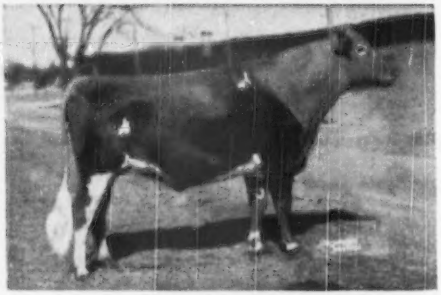

Her Sire

◀McDonald Farms Distinction, A. R.

24 A. R. daughters, 6 P. R. sons
Sire of best 2-year-old, N. G. S., 1949, 1st Sr. Yr. and Gr. Ch., N. G. S., 1949, 1st 3-year-old, N. G. S., 1949.

Sire: **Foremost Prediction, A. R.**
57 A. R. sons, 101 A. R. daughters.
31 daughters over 700 lbs. fat.
9 Excellent daughters.

Dam: **Alyukpa L. Queen**
11177—653—G
3 A. R. daughters, 2 A. R. sons

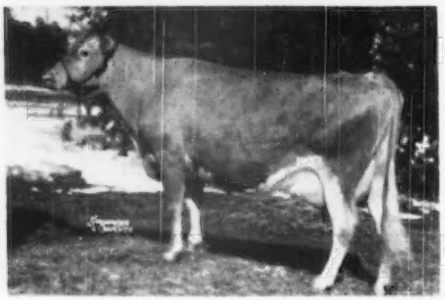

Her Dam

◀McDonald Farms Ivy Queen

12280—637—Jr4—365—1083 T. M.
VG, 1947

Sire: **Myhaven King, A. R.**

Dam: **McDonald Farms Choice**
12618—677—DD

WE ARE PLEASED TO BE ABLE TO SEND THIS KIND OF A HEIFER TO THE McDONALD SALE. SHE WILL BE BRED TO McDONALD FARMS HIGH NOBLEMAN (McDonald Farms Hightime, A. R.—McDonald Farms Gratitude, twice Excellent '47-'48).

COLBY DALE FARMS
ROMEO, MICHIGAN

HOWARD H. COLBY, Owner
C. L. COLE, Manager

To The Second McDONALD SALE, May 20, at Cortland, New York

COLDSPRING'S NOBLE'S DOTTY—a top daughter of Coldspring's Romulus Noble—out of the highest record daughter of McDonald Farms Designer, he by Foremost Prediction out of Rockingham Ultra Star.

We have four females descended from Dotty of West Side Farm and have recently purchased her maternal sister. Dotty will be bred to Coldspring's Beauty's Romulus, he full brother to Romulus' Bunny and Romulus' Beauty, both Excellent. Note the classification and high production back of Dotty.

Consigned

COLDSPRING'S NOBLE'S DOTTY
Born: September 24, 1948
Sire: Coldspring's Romulus Noble

Her Dam

DOTTY OF WEST SIDE FARM, E '47 '48 '49
19282—929—Sr4
Sire: McDonald Farms Designer
Dam: Darotha
10034—527—305—D.H.I.A

Her Sire's Dam

COLDSPRING'S HARDWICK'S BEAUTY
12066—559—GG, 14492—642—B
17614—824—6yrs. E '47 '48 '49
Sire: Hardwick's Royal
Dam: Vallevue Butterfat Beauty

Full Sister to Sire's Dam

COLDSPRING'S HARDWICK'S BETH, VG '47 '49
13303—593—Jr2, 17935—837—Sr3 (pending)
Sire: Hardwick's Royal
Dam: Vallevue Butterfat Beauty

Her Sire's Granddam and Dam of S. S.

VALLEVUE BUTTERFAT BEAUTY
11994—619—GG, 16578—831—A
18914—937—AA. E '47 '48
Sire: Hilitop Butterfat
Dam: Valor's Beauty

Her Maternal Sister

COLDSPRING'S DOTTY
15064—696—Jr2
Sire: McDonald Farms Evolution
Dam: Dotty of West Side Farm

For a stronger Foundation Add Some BEAUTY and PREDICTION

COLDSPRINGS FARM

ACCREDITED FOR BANG'S 57 . . . ACCREDITED FOR T. B.
S. C. PRICE, Owner — JAMES STRADNICK, Herdsman

HAZLETON, PENNSYLVANIA
ST. JOHNS, PENNSYLVANIA
Tel. DRUMS 2251
GEO. W. SNYDER, Manager

A Top HASSAN

One of Our Best

Consigned . . .

SECOND McDONALD FARMS SALE, CORTLAND, NEW YORK, SATURDAY, MAY 20, 1950

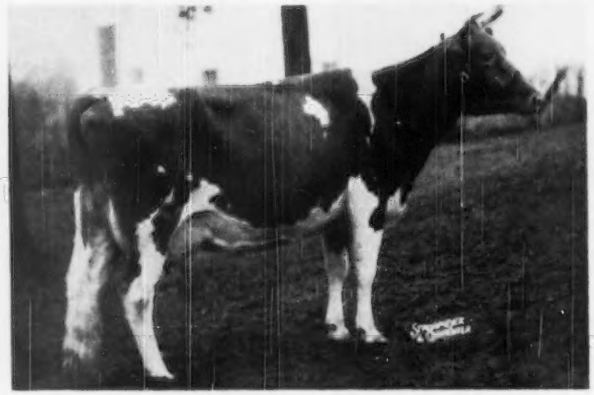

EAGLE VALLEY HASSAN RUBY

Born: February 10, 1945—Fresh and sold open

11667—598—Jr2C—992 T. M. **16314—794—Sr3C (pending)**

Her Sire

◀ McDonald Farms Hassan, A. R.

Sire: McDonald Farms Distinction, A. R., son of Foremost Prediction, A. R., out of Aiyukpa L. Queen, 11177—653—G.

Dam: Blakeford Phyllis 9853—600—G

TYPICAL HASSAN DAUGHTERS

	MILK	FAT	AGE	T. M.
Eagle Valley Hassan Ruby	16314	794	Sr3—365C	1095 (pending)
Eagle Valley Hassan Dale	11656	650	Sr2—365C	1046
Eagle Valley Hassan Quack	11905	589	Jr4—305C	876
Eagle Valley Hassan Flora	11661	589	Jr2—365	1015
Eagle Valley Hassan's Queen	11753	586	Sr2—365C	1095 (pending)
Eagle Valley Hassan Mayme	10033	565	Jr2—365C	1053
Eagle Valley Hassan's Coy	10691	560	Sr2—365	730
Eagle Valley Hassan's Fiery	9380	514	Jr2—305C	915
Eagle Valley Hassan's Renia	9459	509	Jr2—305C	610
Eagle Valley Hassan's Phyllis	10099	506	Jr2—305C	915

RUBY is out of Eagle Valley's Ruby, 11288—492—6yrs—305C—857 T. M. She classified Very Good at 10 years of age and is still considered as one of our good brood cows.

EAGLE VALLEY FARM

R. R. 2, Box 463, Indianapolis 44, Indiana

10 miles Northwest of Indianapolis on U. S. 52

J. K. LILLY, Jr., Owner

J. ELI WARD, Manager

FRANCHESTER FREE LAUGHTER, 18271—803—Sr3C
Classified Excellent '47—'48—'49

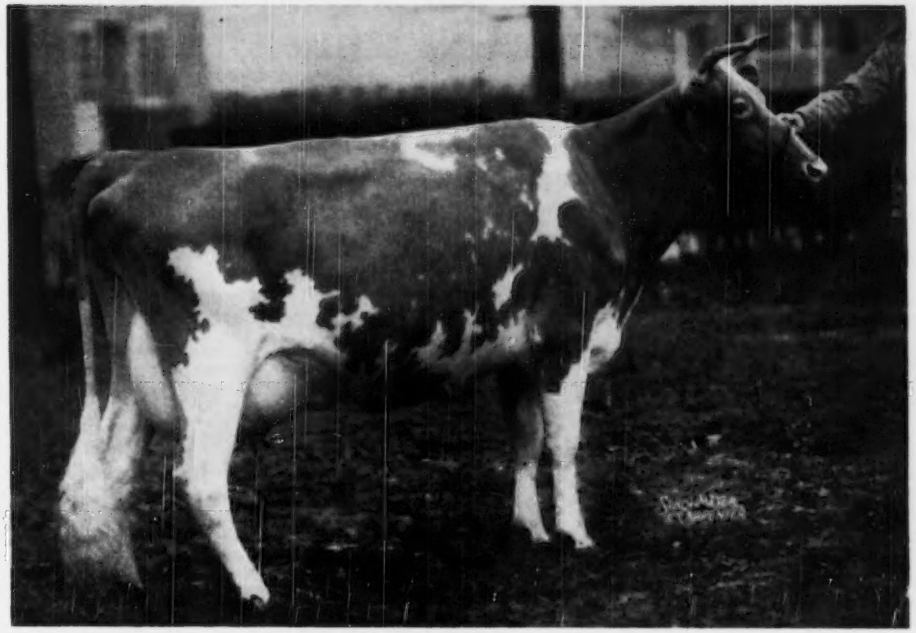

FRANCHESTER KING'S LAUGHTER

A daughter of FRANCHESTER FREE LAUGHTER is in the
1950 McDONALD FARMS SALE—May 20, Cortland, N. Y.

THE HEIFER

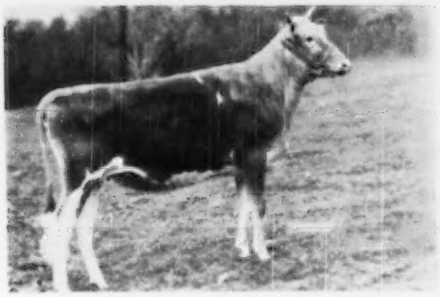

FRANCHESTER KING'S LAUGHTER

Will be 16 months old at Sale Time.

Maternal Sister to:
FRANCHESTER FAIR PLAY—Sire at Mayles Farms, Quincy, Michigan.
FRANCHESTER LEVITY ACE—Sire at Lazy River Farms, Queenstown, Maryland.
FRANCHESTER HANDY FREEMAN—Sire at Quincy Dairy, Quincy, West Virginia.

HER SIRE

FRANCHESTER KELLA'S KING

Sire: McDonald Farms Steadfast

Dam: McDonald Farms King's Kella
13991—718—Jr2C—VG '49

Half-interest in Franchester Kella's King was sold to Pebblebrook Farms, Chesterland, Ohio, for $15,000.

We do not have an open heifer at Franchester Farms that is superior in promise and backing to Franchester King's Laughter. She is our best.

FRANCHESTER FARMS - Lyndhurst, Ohio

ACCREDITED FOR BANG'S AND T. B.

CHARLES B. BOLTON, Owner C. E. EBY, Herdsman C. R. HUSTON, Manager

GOLDEN GUERNSEY

Skyline

Consigned: **2nd McDONALD FARMS SALE**
May 20, 1950 — Cortland, N. Y.

A JUSTICE daughter - SKYLINE JUST RILMA - Vaccinated

Born: November 13, 1946

On test 8634—428—Jr2—305—3x in 302 days. Classified VG '49. Her maternal sister, Skyline Revelation, 12369—668—E, opened the 1943 Mid-West Sale at Chicago, going to Fairlawn Farms Co. for $1,800.

Her Dam

SKYLINE ROMANCE
9222—533—GG
8499—474—EE
8956—530—CC
7985—477—AA
11210—602—7yrs—365C
11432—604—9yrs—305—3x
4 A. R. daughters

Sire: **McDONALD FARMS JUSTICE**

SKYLINE JUST GEM, 11778—557—Jr2—365C (pending). Fresh again and milking up to 61 lbs. per day.

SKYLINE JUST LOYALTY, 9027—455—Jr2—305C—3x. Fresh again and milking up to 56 lbs. per day.

SKYLINE JUST VERONICA, 10765—501—Jr2—365C (pending)

SKYLINE JUST HOLLIE, 9285—407—Jr2—305—3x (pending)

SKYLINE JUST ADELINE, 3160—149—Jr2—365 in 90 days.

7 other daughters recently freshened at Skyline.

JUSTICE is a Distinction son out of Green Meads Thelma, 13518—740—D, E '47 at 16½ years of age.

RILMA was bred on August 10, 1949 to:

McDONALD FARMS SKYLINE KING
Sire: Myhaven King, A. R.

SKYLINE KING—comes from the COQUETTE family

His Dam

McDONALD FARMS GRATITUDE
10415—578—GG, E '47-'48

His Maternal Granddam

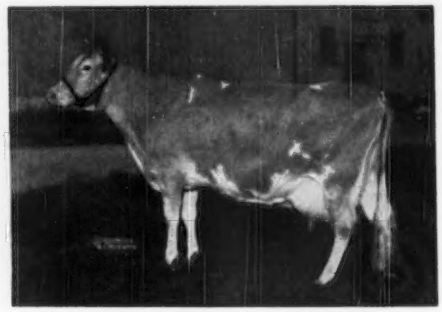

McDONALD FARMS COQUETTE
13928—708—G, E '47-VG '48

Federal Accredited Herd No. 546941 . . . State Bang's Free No. 2

GOLDEN GUERNSEY

O. H. LIEBERS — L. E. LIEBERS, Owners PAUL RIGGERT, Herdsman

ROUTE 1 • LINCOLN, NEBRASKA

Skyline

A Choice ARISTOCRAT....A Bred Heifer Out Of A May Valor Dam

Consigned . . . **2nd. McDONALD FARM SALE, Cortland, New York, Saturday, May 20, 1950**

Happyholme Regal Lilac

Born: August 10, 1948

Bred: February 27, 1950 to Happyholme Inheritor, a son of McDonald Farms Heritor, A. R. out of Duke's Queen Lulu, 13705—700—A. 15351—809—13yrs, 1st prize Aged Cow, Grand National (Cow Palace) San Francisco, 1946.

Sire: **McDONALD FARMS ARISTOCRAT. A. R.**
5 A. R. daughters as follows:

HAPPYHOLME REGAL NAN
10537—553—Sr2 (pending)

HAPPYHOLME REGAL ABAGAIL
8550—515—Jr2—305C—3x

HAPPYHOLME REGAL INGA
10999—505—Jr2—365C (pending)

HAPPYHOLME REGAL AMY
8959—496—Jr2—305C—3x

HAPPYHOLME REGAL GEM
8456—422—Jr2—305—3x

Dam: **REGAL LILAC** is out of Ellwood Lilac, 9874—438—Sr3—305C—3x, 11117—493—5yrs—247 days. Still on test. A daughter of Foremost May Valor, A. R., he by Foremost Royal Valor, A. R. out of Foremost Miranda, 13473—672—G, a daughter of May Royal's Valor, A. R.

His Paternal Granddam
McDONALD FARMS BLUEBLOOD
12139—675—EE, 14068—755—AA
4 A. R. daughters
Sire: Foremost Prediction, A. R.
Dam: Foremost Ioka, 10160—499—GG

Dam of
McDONALD FARMS ARISTOCRAT
in service at Happyholme.
(He by Myhaven King, A. R.)

HAPPYHOLME FARMS

LODI, CALIFORNIA

GEORGE W. EMDE, Owner — JACK NICEWONGER, Superintendent

FIFTH ANNUAL FRESNO GUERNSEY FUTURITY SALE

Fresno Fairgrounds — May 27, 1950 — Fresno, California

35 Selected Pure Bred Guernsey Females, A Year Old and Under

OUT OF DAMS SUCH AS:

HAPPYHOLME PHARAOH'S ROYLENE
11729—642—5yrs—305C—2x (pending)

SANS SOUCI LONA
8652—439—Jr3—305C—2x

DORELLA ROYAL'S QUEEN
7487—405—Jr2—305—3x

ELM LANE FAITH
6099—292—Sr2—305—2x in 226 days

SAN CARLOS GRACE
10018—463—305—1st calf, D.H.I.A.

OLLIMAC BARON'S JEN
9117—478—Sr2—HIR—723 T. M.

BUTTERTON KORNEGAY JOSEPHINE
12716—565—Sr3—305C—2x

DORELLA SOLDIER'S ENID
7423—419—Jr2—HIR—2x—612 T. M.

VAN DE KAMP BET'S CARMELLETTA
9242—455—Jr4—D.H.I.A. in 292 days

KRUM'S GOLDUST'S WALLYANN
3088—163—Jr2 in 121 days

KERNDALE KAY'S BELL
3917—172—111 days, 1st calf

FRESNO GEORGE'S CORAL
7268—438—Sr3—305C—2x

ZEPHYR FARMS VALIANT JACKIE
5400—260—Jr2—305—2x in 162 days

DORELLA SOLDIER'S FANNY
9130—503—Jr4 in 289 days.

AND BY SIRES SUCH AS:

GAYHEAD'S MONITOR
STERLINGOLD PRINCE FEARLESS
ARGILLA CORONATION PRINCE
McDONALD FARMS HIS LANDSMAN
GAYOSO CORONATION PEER
RANCHO NICASIO VALOR'S JACK
HILL GIRT EMORY'S SYMBOL
QUAIL ROOST NOMAX CAVALIER
CAMEO LILLY'S DEVELOPER
TARBELL RADIANT MORMON
ADOHR SURROGATE'S MARINO
STERLINGOLD PRINCE MELODY
RANCHO LITA'S JUDGE
ADOHR ELDOR CONTENDER
MEADOW LODGE KING'S PRINCE

Lack of space prohibits listing many more fine dams and sires of these young females.

Plan to attend the Pre-Sale dinner, Friday, May 26, 7:30 P. M. at the Belmont Inn, Belmont, at Twelfth Street. Make Dinner Reservations by May 21, with Mrs. Leona Todd, Elm Lane Farm, Route 2, Box 141, Fresno, California.

Headquarters will be Hotel Californian. Make reservations early, direct to the Hotel.

For Catalogs and Information, Write

CALIFORNIA GUERNSEY CATTLE CLUB, INC., 401 California Fruit Bldg.
SACRAMENTO 14, CALIFORNIA

It Pays to Use

Grassland Breeding

GRASSLAND BREEDING GOOD GUERNSEYS SINCE 1896 PROVING THEM GOOD BY TEST SINCE 1906

SALISBURY - CONNECTICUT -

Class Leader 4th Place Traces To

GRASSLAND POLLY'S VALENTINE

Gwyn Careq King's Elfrida . . . 14758—674—Sr2—HIR

Class Leader 4th place. She is by Toll Gate King Mab, a son of Webotuck King Mab, that is by **Grassland Polly's Valentine, 20 P. R. sons, 31 A. R. daughters,** 1 over 800 lbs. fat, 5 over 700 lbs. fat, 10 over 600 lbs. fat.

Congratulations to the Marquise Lela de Talleyrand, Abington, Connecticut on the completion of this outstanding Class Leading record on Elfrida, a great granddaughter of Grassland Polly's Valentine.

Further proof that a little Grassland blood will help.

Bull calves and occasionally a few females for sale—STOCK strong in the proved production of the Grassland cattle.

A few freshening heifers and heifer calves are available.

DR. AND MRS. C. P. HINES, Owners

Good Dams Make A Good Bull

COLDSPRING'S NOBLE'S KNIGHT

Dam: **COLDSPRING'S HARDWICK'S KALMA** 11925—563—G, on retest VG '47.

His Maternal Granddam

FOREMOST KANITA
12449—657—D
Next Dam: **Lelah's Fanita**
14237—799—C

His Paternal Granddam

COLDSPRING'S HARDWICK'S BEAUTY
17614—824—6yrs. E '47-'48
Next Dam: **Vallevue Butterfat Beauty**
16578—831—G, 18914—937—AA E '47-'48
3 P. R. sons, 5 A. R. daughters

KNIGHT daughters also produce.

Kimberton Angela	9971—489—Jr2—HIR—662 T. M.
	3441—145—Jr3—HIR in 65 days
Kimberton K. Hetta	9501—462—Jr2—HIR—730 T. M.
Kimberton Knight's Bonnie	5801—269—Sr2—HIR—2x in 148 days

KIMBERTON FARMS - R. D. No. 2, Phoenixville, Pa.

H. A. W. MYRIN, Owner

M. L. JANSSEN, Herdsman

Kansas Guernseys

A son of REX was used

Meadow Lodge Rex's Viceroy

His Calves Are Now Arriving
Now at Kansas State College
Formerly in heavy service here.

Sire: **Bournedale Rex, A. R.,** a sire of outstanding type and good production. One of the good bulls used in the South.

Dam: **Antietam Butterfat Victorine**
12114—619—D
A daughter of Hilltop Myrtle's Butterfat, A. R.

We are HIR testing our herd of 25 cows.

WHEN GOING SOUTH TO THE ANNUAL MEETING, COME THROUGH THE WHEAT COUNTRY AND SEE SOME GOOD GUERNSEYS, TOO.

CEE-JAY FARM
Newton, Kansas
C. J. Graber—Owners—C. L. Hupp
C. J. Graber, Manager

FULL BROTHER TO:

BARON'S VELVET BEDA
12286—625—Sr3—305C—3x
11077—561—Sr2—305C—2x
Kansas State Leaders

King of French Creek

Born: January 1, 1945

Sire: **Meadow Lodge King's Baron, A. R.**
Sire of the following Kansas State Leaders:
Baron's Velvet Veda, 11077—561—Sr2—305C—2x
Lila's Lady of C. D., 8470—451—Jr2—305C—2x
Lilly's Goldie of C. D., 12105—536—Sr2—HIR

Dam: **Sunbright Golden Dot**
10881—484—EHI

A daughter of Meadow Lodge Rex's Western King, A. R.

The oldest KING daughters are now bred.
His first daughters will be milking soon.

Wm. H. Odgers — **Rt. 3., Salina, Kansas**

LEVITY—AND THE BEST OF IT

WOODACRES ROYAL SHEIK

Sire: **Douglaston Prince Royal, A. R.**

1 record over	1000 lbs.	1083
4 records over	900 lbs. average	969
8 records over	800 lbs. average	912
28 records over	700 lbs. average	785
46 records over	600 lbs. average	730
69 records over	500 lbs. average	673

His Dam

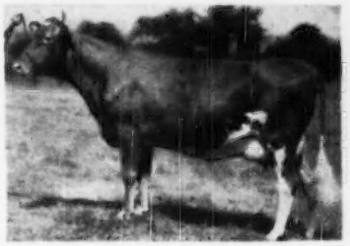

WOODACRES STEADFAST PATIENCE
14625—714—D

ROYAL SHEIK—now has 2 daughters in milk doing well.

Write us today about a ROYAL SHEIK *son.*

COMING SOUTH IN MAY —STOP AND SEE US.

SPRING LAKE FARM Joe M. Graber & Son
Route 1, Box 7, Pretty Prairie, Kansas Owners

BUTTERFAT ALL THE WAY

Two Brooks Butterfat Herald

Sire: **Hilltop Butterfat Billy, A. R.**
Close-up to this great cow

EDGEMOOR BEAUTY'S ANNABELLE
10959—620—F

Dam: **Two Brooks Katinka**
10338—538—DDD
13633—682—AAA

2nd Dam: **Imp. Hilltop Butterfat's Clara**
15963—860—7yrs—305C—2x
Former National Leader
Now Class Leader 2nd place

Butterfat Herald sons are for sale.

HYCREST FARM · Olathe, Kansas
H. DEAN HYER, Owner

PRESENTING — A Few of Our Cows

←ARCH LANE BUTTERFAT ROSE
14386—619—Jr3—365C
Traces close-up to Imp. Hilltop Butterfat's Clara.

←LeCLARIN VADA
14275—590—7yrs—365C (pending)

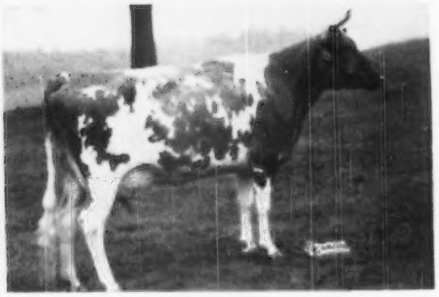

←CAUMSETT HARBOR TOPAZ
10784—514—Jr2—365C

OUR BREEDING PROGRAM IS THIS—BREEDING GOOD COWS TO WELL-BRED BULLS.

GOLDEN GUERNSEY

EDWARD B. HENSLEE, Owner
FLOYD KRAUTER, Manager
Tel. 8-5574 Nashville
DALE BAILEY, Herdsman

DR. SAM B. MCFARLAND, *Owner*

BANG'S CERTIFIED 1717-I

ROBIN ROOST FARMS

Guernsey Cattle — *Berkshire Hogs*

T. B. CERTIFIED

LEBANON, TENNESSEE

A Foundation Cow And Dam Of One Of Our Junior Sires —

ROBIN ROOST UNIS' NED

Born: July 12, 1949

Sire: **RUAYNE KING'S NED, A. R.,** a son of Riegeldale Judy's King, A. R., and out of Ruayne Lucky Rita, 9923—590—F, a daughter of Quail Roost Lucky Strike, A. R.

His Dam

◄— **MAXIM'S UNIS OF SKUGGEK**
12006—634—Sr4C
Classified Very Good '48
A daughter of Quail Roost Maxim's Whiskey, A. R.

This bull will be bred to our best cows. Through his sire he brings in proved production. The King Ned daughters produce. Several have made over 600 lbs. fat as three and four year olds, one finished with 14688—705—Sr3C.

Bull calves out of King Ned daughters are now for sale.

Send for our list of available bull calves.

COMPLETE DISPERSAL SALE

SHAMROCK GUERNSEY FARM, HILLSBORO, KANSAS

May 22, 1950

22 cows in milk—2 Aged Bulls—1 Yearling Bull
(Mostly 2 & 3-year-olds)

7 Bred Heifers due this fall—8 Open Heifers—6 Heifer Calves.

THE BULLS

Colorado's Acme
A son of Foremost Acme, A. R. out of a daughter of Foremost Pre-eminent, A. R.

Coronation Duncan
A son of Coronation Melba's Majestic, $8,500 out of Franchester Noble Daisy, 12568—625—G, she by Green Meadow Renown, A. R.
1 Yearling son of Colorado's Acme out of Lyn-Lee's Ruth 2d, 9936—561—Sr2—HIR, 12150—654—Jr4—HIR (pending).

THE COWS

22 cows in milk—mostly 2 and 3-year-olds.
Average Production: 7734—372—1949

Featuring Lyn-Lee's Ruth 2d
9936—561—Sr2—HIR, 12150—654—Jr4—HIR (pending)
A 2 time Kansas State Champion.

Now is the time to get good cows and fall freshening heifers.

In the sale we have some excellent 4-H Club Calves and yearlings.

WRITE FOR CATALOG

Shamrock Guernsey Farm

HILLSBORO, KANSAS

J. E. SINCLAIR, Owner

GOOD COWS FOR OUR GOOD SIRES

	MILK	FAT	AGE
FANNING FIELDS' KATHRYN	16820	885	6yrs—365C
McNAUGHTON'S BUELAH	13039	738	Sr3—365C
SKY BROOK MAXIM LAUGHTER	12348	657	Jr4—365
McNAUGHTON'S ALMIRA	12846	647	5yrs—365C
RIEGELDALE EMORY'S SYRIA	12142	643	6yrs—365
HERMITAGE VIEW VICTORA	12505	626	Jr2—365C
GAY LADDIE'S DOT	12988	616	5yrs—365C
	14312	671	Sr4—365C
ARDEN MAXIM NORA	14056	604	Sr4—365C
HERMITAGE VIEW FANCY	12095	604	Jr3—365
HERMITAGE VIEW NORA	12441	594	Jr2—365
FARRAGUT'S ACE'S MAID	12872	587	5yrs—365C
RIEGELDALE CONQUEROR'S LUCY	11317	565	Jr3—365

These cows are bred to **SKY BROOK BRILL LADDIE** (Quail Roost King Brilliant, A. R.—Gay Laddie's Dot, 14312—671—Sr4—365C), and **CESOR MERCURY'S MONARCH** (Cesor Noble's Mercury—Cesor Penwyn's La Noce, 12196—603—FF).

Sons of this breeding are for sale.

HERMITAGE VIEW FARM

Overlooking the Hermitage-Home of Andrew Jackson

L. C. LANGFORD, Owner, NASHVILLE, TENNESSEE — M. L. PERRY, Manager, HERMITAGE, TENNESSEE

FEDERAL ACCREDITED — BANG'S FREE

A Son of a Tennessee State Champion — Strong in MAXIM Blood

STATION CAMP'S COMMANDO

Born: October 25, 1945

25 daughters in the herd—a good group of daughters—you will like them.

Plan to see them.

HIS DAM

HIS SONS FOR SALE
OUT OF OUR BEST A. R. COWS
Send for prices and pedigress.

◄— **MAXIM'S KATE OF GRASSY GROVE**
14178—764—Jr2C
Tennessee State Champion
A daughter of Rose Maxim, A. R., that is the sire of our herd bull—**SKY BROOK ROSE MAXIM'S ROSS.**

COMMANDO is sired by Riegeldale Majesty's Compliment, A. R., and is a paternal brother to Fanning Fields' Kamile, **15701—735—Jr2C** (North Carolina State Champion) **18245—881—Jr3C,** Class Leader 7th Place, **17998—821—Sr4C.** Classified VG '47-'48 (3 records average over 800 lbs. fat—all immature).

STATION CAMP FARM — Hendersonville, Tennessee

NEWMAN CHEEK, Owner — T. B. ACCREDITED — BANG'S FREE — W. D. (WALT) MILLER, Manager

801 American Trust Bldg., Nashville, Tenn. — Route 2, Hendersonville, Tenn.

Sanfadair Farm

HOME OF HIGH PRODUCING REGISTERED GUERNSEY CATTLE

Maintaining A Herd of 200 Head. Herd on Advanced Registry Test

TWO MORE OF OUR GOOD ONES

The kind we all select as worthy of being dams of herd bulls

SANFADAIR LOBELIA
9804—462—Jr2C—2x

SANFADAIR STEADFAST CHUCKLES
8474—425—Sr3—305C—2x

BULL CALVES FOR SALE

BULLS OUT OF OUR BEST COWS — BULLS SIRED BY

SANFADAIR MERRYMAKER
Bred at Langwater, line-bred to Langwater Merrymaker and Foremost Labelle—top and bottom.

GREEN MEADS SANFADAIR
A Langwater Vindicator son. Traces to the Cora and Phyllis families.

LANGWATER SIR ROYAL
A Langwater Onward son. Traces to Cora and to the National Class Leader, Langwater Venus, 19999—1011—Sr3.

We have a Sanfadair son out of Maple Leaf Iona. This calf was born October 12, 1949 and is worthy of your consideration. Also available . . . A top Sir Royal son out of Pine Knoll Judy, 12529—616—5yrs—305C—2x. Here is a real one.

SEND FOR PRICES AND PEDIGREES

SANITARY FARM DAIRIES, Owners

GOLDEN GUERNSEY

E. G. RIEDEL, Pres.

Farm is located at WHITE BEAR LAKE, Highway 96, ST. PAUL 10, MINNESOTA

BASKING In The REFLECTED GLORY

of YELLOW CREEK KING'S BEA

Who has made a new National Record of
M. 13403—F. 755—Sr3—305C—2x
for Oscar Weaver of Goshen, Indiana

We own a half-interest with Mr. Weaver in her sire

YELLOW CREEK MEADOW KING

We also own Bea's full sister and 29 other daughters of this outstanding Butterfat Bull.

Considering that there is comparatively little Butterfat blood about, aren't you often astonished by the number of production leaders with this blood in their veins? And what—after all—do we breed cows for? Let's be realistic.

Would you be interested in a King son out of a Hilltop Butterfat daughter with

410 in GGG	**512 in EEE**
487 in CCC	**662 in AAA**

and who milks over 65 lbs. per day on 2x milking at 10 years of age?

MULHOCAWAY FARM
CLINTON
NEW JERSEY

MR. AND MRS. L. B. WESCOTT
GEORGE SHELLENBERGER, Manager

GOLDEN GUERNSEY

Always TOPS

Is Your Investment Out Of Balance?

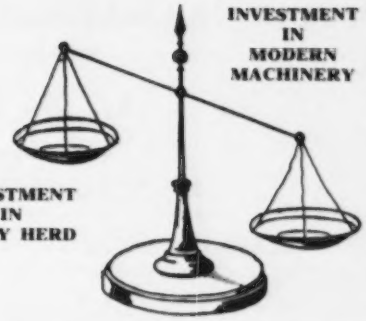

The manufacturers of farm machinery are doing a good job advertising. Salesmen are doing a good selling job. Same is true of the manufacturers of feed and supplies.

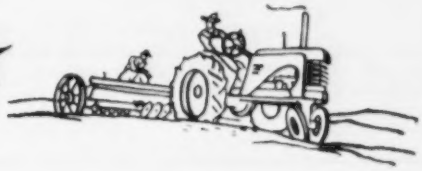

ARE YOU—HERE → **HERE**

AND **OR** **AND**

HERE **HERE**

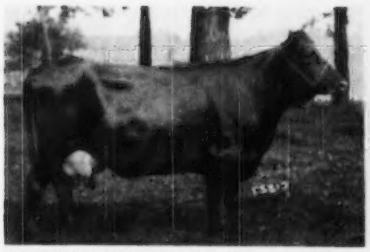

PRODUCTION 4000 lbs. and up.

PRODUCTION 8000 lbs. and up.

REGISTERED GUERNSEYS

Charmel Farm

ALWAYS TOPS!

CHARLES L. MELENYZER *Owner* CECIL E. COOPER *Manager*

Belle Vernon, Pennsylvania

LAKE DELAWARE FARM

DELHI, NEW YORK

This is the Combination You Can Now Buy . . .

Bull calves by our proved A. R. Bull

L. D. PALLADIN

Own grandson of Langwater Steadfast

Out of A. R. Daughters of Two of Our Former Proved Sires.

ARGILLA PLATO, A. R.

Sire: ALFALFA FARM PHILOSOPHER, A. R.

Dam: ARGILLA FAIR PALOTTERIE, A. R.
Sold to Sumner Pingree, Flying Horse Farm, South Hamilton, Mass., for $2,600 at 13 years of age. Dam of 2 A. R. daughters and 2 A. R. sons. A daughter, Argilla Fair Palotterie 3d, sold to Fairlawn Farms Co., Port Chester, N. Y., for $14,000, and her son sold to Flying Horse for $28,500.

She is by a double grandson of Shuttlewick Levity out of a daughter of Palotterie of High Rock, 4 records over 900 lbs. fat.

McDONALD FARMS DEFENDER, A. R.

Sire: VALOR'S ROYAL BLEND, A. R.

Dam: HARDWICK'S GYPSON SECRET, A. R.
14030—758—10yrs—365C. Classified Excellent at 16 years of age. A daughter of Mixter Hardwick, A. R., proved son of Mixter Faithful, one of the breed's great brood cows.

JUST THINK

What a combination of proved valuable blood you will be getting when you buy an **L. D. Palladin** son out of either a Plato or Defender daughter.

SEND FOR PRICES AND PEDIGREES

PETER G. GERRY, Owner — T. B. AND BANG'S ACCREDITED — E. RAY MARTIN, Farm Manager

---

A COW FAMILY AT ROVADALE

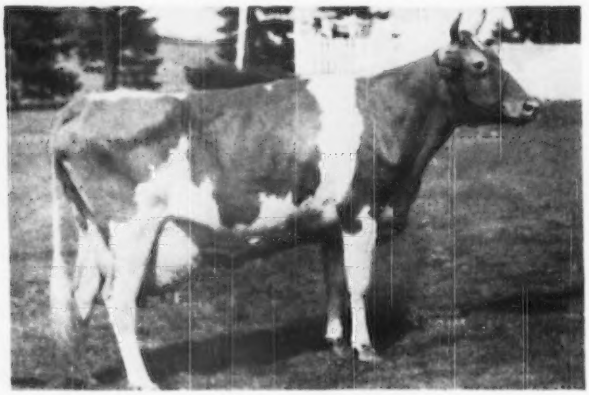

REX'S LABELLE

Born: March 29, 1938
17319—733—8yrsC
Sire: ROSEMOUNT REX, A. R.
Dam: YEOMAN'S LABELLE
16863—763—Sr4

5 daughters and
3 granddaughters in our herd.

Ronald's Bell of Rovadale, 12026—665—Jr3—365
Rovadale Ronald's Dawn, 13355—644—Jr2
Lycoming's Easter of Rovadale
Lycoming's Esther of Rovadale
Rovadale Lycoming's Goldy. Born January 23, 1948

All daughters of Coldspring's Beauty's Lycoming (Coldspring's Beauty's Hardwick—Coldspring's May Rose, 16922—894—A).

REX'S LABELLE has gone, we have lost a great foundation cow. We are offering for sale, her son, ROVADALE LABELLE'S GOLDEN REX, born February 24, 1950, by Coldspring's Beauty's Lycoming.

ROVADALE FARMS · Montoursville, Pennsylvania

V. J. ROVA, Owner — T. B. ACCREDITED . . . BANG'S FREE — J. ERNEST MAST, Manager

GOOD COWS

	MILK	FAT	AGE
SUNELAWN ROYAL MIRIAM	13008	591	8yrs—305
WINDFALL KATHRYN	11216	516	5yrs—305C
ELVIRA OF FERN SPRING FARM	11621	568	Sr3—305C
CHARMING OF WHITE HALL	10667	524	5yrs—305C
McDONALD FARMS GRATEFUL	11048	644	Sr3—365C
SILVER BARN RUTH	11691	587	Sr4—305C

GO WITH GOOD BULLS

McDONALD FARMS KING LUTE
Full brother to **KING'S KEEPSAKE.** His first calves are coming along in good style. We like them.

Dam of both:
McDonald Farms Flute
11258—590—FF
13864—721—A
E '47—'48

McDONALD FARMS STEADFAST LUTE
Sire: **McDonald Farms Steadfast**
Sire of many good producing daughters in the McDonald herd.

2nd Dam of both:
Douglaston Lady Augusta
12106—607—EE, at 14½ years
4 Excellent daughters.

KING LUTE and STEADFAST LUTE sons are for sale.

WINDFALL FARM · Walton, New York

MILTON THOMSON, OWNER

These Figures Tell The Story

YEARLY HERD PRODUCTION AVERAGES
DAIRY HERD IMPROVEMENT ASSOCIATION RECORDS

	COW YEARS	MILK-LBS.	TEST-%	FAT-LBS.
1948	29.32	9477	4.6	434.7
Past 10 years	26.77	9429	4.78	451.1
Past 18 years	19.82	8930	4.79	428.5

New York State Milk Average—5473 lbs.
United States Milk Average—4600 lbs.

Individual Lifetime Records Go With This

Meadow Springs Clara Belle
141086 M—6084.4 F—14 years

Douglaston Lady Sally
103860 M—5836.5 F—15 years

Supreme's Osquay
101149 M—5345.6 F—13 years

Wychmere Butterfat Princess Maid
113590 M—5391.1 F—12 years

Wychmere Joyful
100967 M—4387.4 F—12 years

WYCHMERE FARMS

APPROVED—ACCREDITED—CLASSIFIED—PRODUCTION TESTED
Lake Road, Phone 2623, Ontario, N. Y.
HELEN R. C. MOTLEY, Owner CLIFFORD W. SMITH, Manager

A SUN son out of a LANGWATER VICTORY daughter

SUN BLEST FARMS HECTOR

Born: April 18, 1948

Sire: **Langwater Sun, A. R.,** a son of Langwater Onward, A. R. out of Langwater Belledame, 13459—705—F. Traces to Jean Du Luth Coronet, 20004—952—AA (former National Leader).

His Sire

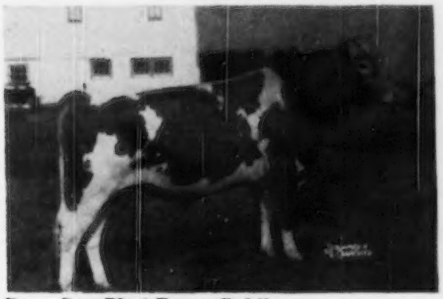

Dam: **Sun-Blest Farms Dahlia**
A daughter of Langwater Victory

HECTOR sons out of daughters of Golden Grange O'Paul (Meadow Lodge King's Oklahoma, $13,200—Golden Arrow Lulu Belle, 16223—804—AA).

UNDULATA FARMS · Shelbyville, Ky.

JOHNNIE M. GOWIN, Manager

SIRES SELECTED FOR IMPROVEMENT

We started the improvement of our herd by using Foremost Royal Bell Buoy, a grandson of Langwater Foremost—Bell Buoy's Violet of City View and Mixter May Royal—Beda's May Rose of Island Farm. Many daughters of ROYAL BELL BUOY were bred to our next IMPROVER—

McDONALD FARMS GRANGER

whose 7 nearest dams average 14383—726.

His Dam

McDONALD FARMS DAFFODIL
10529—541—AA—1085
2 P. R. sons

His Grandsire

FOREMOST PREDICTION
75 P. R. Sons, 101 A. R. Daughters
9 Excellent Daughters
31 over 700 lbs. fat

Foremost Prediction and Foremost Royal Bell Buoy were better than half-brothers as they both were sired by Foremost Bell Buoy, a son of Langwater Foremost—Bell Buoy's Violet of City View.

We have between 50 and 60 Granger daughters in our herd now.

Shamrock Guernsey Farm

W. T. McCLELLAND & SON — TUCSON, ARIZONA

MORE ABOUT ALERT

(see page 777—March 1, 1950 Journal)

MORE GREEN MEADOW BLOOD BROUGHT INTO OUR HERD
Through

HOMINY HILL ALERT
Born: April 5, 1948

Sire: Fairlawn Peerless Dictator, A. R. Traces to both Green Meadow Coronation Prince, A. R., and Green Meadow Coronation King, A. R., with a Maxim cross.

His Maternal Sister

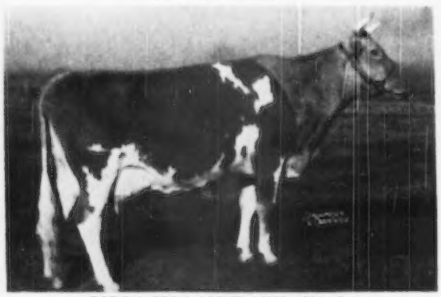

CORONATION ALINE, 16965—724—Sr4

Alert is out of Coronation Alice, 9996—571—F (2 A. R. sons, 3 A. R. daughters with 724—Sr4, 717—Sr3C, 593—A). She by Langwater Philosopher out of Green Meadow Alicia, an A. R. daughter of Green Meadow Coronation King, A. R.

Bull calves rich in Noranda and Green Meadow Inheritance. We will also sell a few females.

ACCREDITED HERD 54239 — BANG'S FREE 207

CRUMDALE FARM - **Berwyn, Pa.**

MRS. E. C. DAVIS, Owner — WILLIAM WICKERSHAM, Herdsman

CONSIGNED:

6th Annual Pennsylvania State Heifer Sale
May 25, 1950 — Lancaster, Pennsylvania

2 Bred Heifers

Both daughters of **R. F. ROMULUS' DUKE**

DUKE'S SIRE: LANGWATER ROMULUS, A. R.
A son of Langwater Country Flower.

Duke's Dam

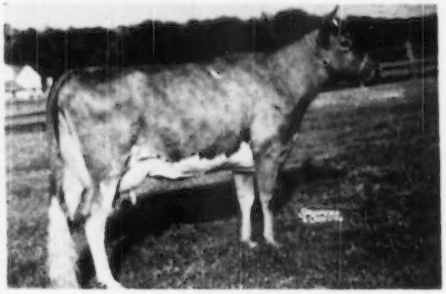

COLDSPRING'S HARDWICK'S POPPY
12538—590—GG
A daughter of Hardwick's Royal, A. R.

1 heifer is bred to Coldspring's Noble's Francis (Coldspring's Romulus Noble, A. R.—Coldspring's Beauty's Follie, 11978—604—Jr2—365C).

1 heifer is bred to Sunset View Romulus Duke (R. F.'s Romulus Duke—Sue of Sunset View, 9628—536—Sr3—305C—2x).

SUNSET VIEW FARM

Newtown, Pennsylvania

ALVIN WORTHINGTON, Owner

A Top Emory Daughter

RIEGELDALE EMORY'S CONFIDENT ——▶

7226—415—G (972)
8845—491—C (743)
14548—764—7yrs—365C

Sire: **Riegeldale Melba's Emory, A. R.,** $30,000
115 A. R. daughters, 41 P. R. sons.

Dam: **Imp. Syria of the Simons**
10517—550—FF
12187—636—B
3 A. R. daughters

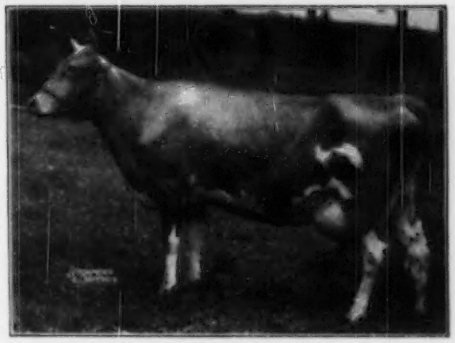

CONFIDENT has two daughters in our herd and a daughter in the Milmoore Farm herd of Dr. F. L. Moore at Fremont, Ohio, and a son is herd sire at Mr. Donnell Marshall's Laurel Locks Farm, Pottstown, Pennsylvania.

CONFIDENT is due July 13, to Franchester Kella's King (a half-interest in him sold for $15,000) see pages 198-199 of the January 15 issue of the Journal. If this calf is a bull he will be for sale.

A letter will bring you a complete pedigree and price.

OLLASSES FARM ***Novelty, Ohio***

T. B. ACCREDITED 545516 — OHIO BANG'S ACCREDITED 10594

FRANCIS GINN, Owner GEORGE FOWLER, Manager

Being used on the CRUSADER daughters
A son of PATRICIAN out of a PETER daughter

Langwater Patric

Born: August 5, 1945
12 daughters in the herd.

Sire: **Langwater Patrician, A. R.,** a son of Langwater Pharaoh, A. R. and Langwater Country Flower, A. R.

A Paternal Sister

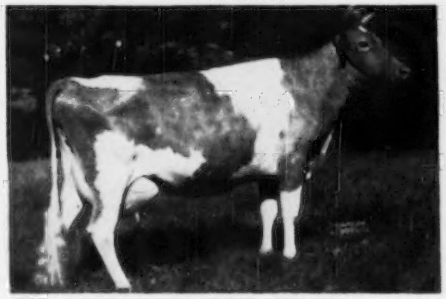

PATRICIAN GIRL OF THE GLEN, VG '48
15511—748—D, 21493—986—7yrs—365C
Dam: Langwater Placida 11383—614—F, 13955—724—Jr4—365
A daughter of Langwater Peter, A. R.

PATRIC sons are for sale out of CRUSADER daughters.
This is a **COMBINATION** that should get you **PRODUCTION.**

ENDEAN FARM

EAST WALPOLE, MASS.

CHARLES S. BIRD, Owner WM. G. JENKS, Supt.
WAYNE R. DIXON, Herd Mgr.

We Have A Farmer's Herd And Our Cows PRODUCE

	MILK	FAT	AGE
Welcome In Bright Star	13485	613	5yrs—305C
Shirley Bright Star Valentine	11800	584	5yrs—305
Fountaine Vienna	8842	457	5yrs—305C
Ka-Wa Carol's Betsy	10082	489	Sr2—365C

The Cows Are Bred To Good Sires

WELCOME-IN LIME LIGHT (Langwater Advance, A. R.—Barbara Ann of Elgercon, 12464—572—10yrs—305—3x, VG '47-Dam of an Excellent Daughter).

WELCOME-IN FORWARD'S DELSON (Langwater Forward, A. R.—Welcome-In Delpha, 8513—490—BB).

Their sons are for sale. Write us.

KA-WA FARM

R. D. 5, Union City, Ind.
8 miles northeast of Union City
MR. AND MRS. WAYNE BREWER, Owners

A Son of FORWARD For US

WELCOME-IN FORWARD'S SUPREME

His daughters on test in our herd.

Sire: **Langwater Forward, A. R.** Sold 2 times for $15,000. Sire of a lot of High Producing Daughters and cows that have met with buyers' approval.

A Paternal Sister

WELCOME-IN CATALPA
14635—718—CHI, 14150—640—A

Dam: **Welcome-In Fancy**
11745—606—FF
12531—645—6yrs—305—3x
By Langwater Duvaux, A. R.

ALSO sons of **FORWARD'S SUPREME** from our top cows

VISITORS WELCOME

DARBY MAPLE FARMS

ARTHUR C. BURNS & SONS

MILFORD CENTER, OHIO

Farms located south of Marysville, Ohio, on State Route 38

FEDERAL ACCREDITED FOR T. B. BANG'S CERTIFIED NO. 3764

DAUGHTERS LIKE THIS MAKE YOU LIKE THE BULL

GAYHEAD'S LIBERATOR

Sire of many good ones in our herd.

A daughter

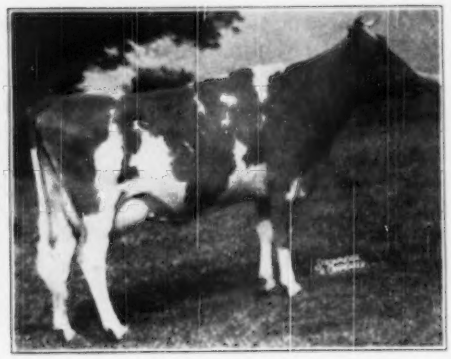

FAIRVIEW'S BEE
8582—441—GHI—730 T. M.
12471—611—C—1095 T. M.
Full sister to Fairview's Alna, 10246—522—EE

Sons of **LIBERATOR** daughters by our senior sire, **Bethany Wistar's Ambassador** (Green Meads Wistar, A. R. —Blakeford Delphine, 13217—584—G).
Write us today

T. B. ACCREDITED 96263 BANG'S ACCREDITED 118

FAIRVIEW'S FARM

OSTRANDER, OHIO

WALTER HICKOK, Owner

Fireside Chat . . . *Longevity – Production*

A GOOD SIRE

SUN-BLEST FARMS LEVITY CZAR

TO GO WITH A LOT OF GOOD COWS

	MILK	FAT	AGE
MARILEA DOTTIE JEAN	17337	799	5yrs—365
FIRESIDE GAY MARY	10988	525	Sr3—365C
FIRESIDE CONTENDER'S GAY GIRL	10702	521	Sr3—365
FIRESIDE KING'S QUEENIE	10899	531	5yrs—305C
FIRESIDE KING'S GRACEFUL	10266	559	Jr2—365
FIRESIDE CAMEO	10849	488	Sr3—365
FIRESIDE CALEDONIA	9269	480	Sr3—305C

LEVITY CZAR is by **Charlescote Parson, A. R.** and out of Argilla C. Foam, 11899—649—GG, 14543—808—EE. Former Class Leader. Sold for $2,500. **CZAR'S** full sister sold for $5,500 to McDonald Farms.

Sons for sale from these and other good cows.

FIRESIDE FARMS • CLYDE, OHIO

HOWARD J. ZIEGLER AND SONS, Owners

WE THINK WE'RE BREEDING THE KIND OF COWS YOU'D SELECT AS THE DAMS OF HERD SIRES

LOOK THEM OVER

A Great Cow Family
Pat—Her Dam—Her Maternal Sister
ALL EXCELLENT

LEFT TO RIGHT
GRAY HAVEN ARGO'S PAT
Excellent '49
GRAY HAVEN PAT, 13812—693—7yrsC
Excellent '47
GRAY HAVEN PANSY, 10750—548—Jr2
Very Good '47, Excellent '49

Argo's Pat and Pansy were our first prize produce at the Ohio State Fair, 1949.
Four animals in this cow family have classified Excellent, 2 have classified Very Good. We believe Argo's Pat represents the best we have ever bred.

Full Sisters

GRAY HAVEN ARGO'S AILEEN
Sold for $2,500
GRAY HAVEN ARGO'S EILEEN
10537—556—Jr2
Classified Very Good, 1947—1949

We are naturally proud to have bred and consigned the second highest cow of the breed to sell at public auction during 1949—Gray Haven Argo's Pat—$12,000. Pat is by Blakeford Argo, A. R., and we offer a half-brother to this great cow for sale. **BULLS BY ARGO OUT OF OUR BEST COWS.**

HERD ACCREDITED

GRAY HAVEN FARM • Bellevue, Ohio

ARTHUR HANSEN

Close-up to LEVITY

RAEMELTON LEVITY CORONAL

Sire: **Pine Manor Levity King, A. R.**

GREEN MEADOW LEVITY
13961—707—FF
Sold for $17,500
3 A. R. sons

Dam: **Raemelton Triumph Coronet**
12134—606—BB

2nd Dam: **Langwater Coronal**
14336—724—A
3 A. R. daughters, 1 A. R. son.

LEVITY CORONAL—sons are for sale.

Write us.

CONORA FARM

EDWARD C. HAAF, Owner J. R. WELLER, Manager

PICKERINGTON, OHIO

He Traces to Tarbell Farms Royal Lenda

12459—706—Jr2—365—2x
20508—1109—Jr4—365—3x
National Class Leader

CURVING HILL ROYAL PRETOR

And is bred to these good cows

	MILK	FAT	AGE
Mona of Brae Bonnie	11950	571	6yrs—365—2x
Arlene of Brae Bonnie	9020	523	Jr4—365—2x
Amaryllis of Brae Bonnie	9910	503	6yrs—305C—2x
Nina of Brae Bonnie	8957	498	Jr3—365—2x
Alouette of Brae Bonnie	9181	470	Sr4—305C—2x
Melody of Brae Bonnie	9602	470	Sr4—305C—2x
Louella of Brae Bonnie	8867	466	6yrs—305C—2x

PRETOR is by **Tarbell Farms Prince Royal** he out of **Lenda** (above). His maternal sister Tarbell Peerless Lenda, has 13537—762—Sr3—305C—3x, National Record.

Sons from 500 lb. cows.
Write us today.

T. B. ACCREDITED NO. 477760 — BANG'S ACCREDITED NO. 4019

BRAE BONNIE FARM

1 mile south Route 36 on Route 721
R. D. No. 2, BRADFORD, OHIO
ALLEN L. GIBBONEY, Owner

FORSGATE FARMS, INC. — JAMESBURG, N. J.

***Presenting . . .* A Few Udders Typical In Our Herd**

FORSGATE HARVESTER FLOSSIE
12334—574—Jr2—305—3x

IDEAL'S CHAMP'S DELLA
On test: 9728—514—Jr3—305—3x in 231 days

BEACON'S SUE
14166—650—Sr2—365 (pending)

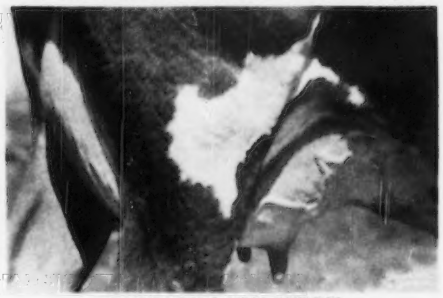

COTTAGE LADY MILLY
13910—609—Jr3—305 (pending)

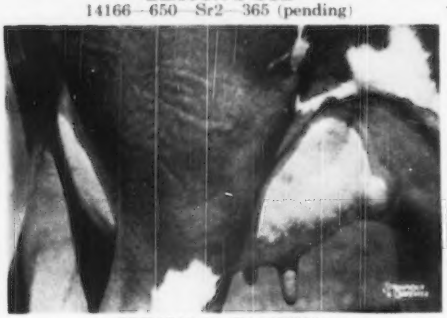

IDEAL'S L. D's DINA
On test: 8406—390—Jr3—305—3x in 174 days

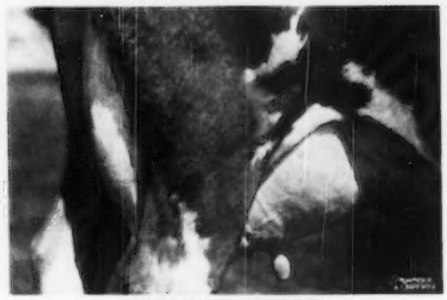

FORSGATE MARGIE
13011—563—Sr4—305C

COME AND SEE THEM IN PERSON — ON TUESDAY, MAY 16, at 5:30 P. M.

Guernsey Breeders and their friends attending the
Eastern Guernsey Sale and The Guernsey Sale

are cordially invited to OPEN HOUSE at FORSGATE. This will follow the showing of cattle at **GLENBURNIE FARM.** There will be an inspection of the herd—followed by a buffet supper and entertainment at the FORSGATE COUNTRY CLUB.

(We would appreciate it if you would fill in this coupon so we will know approximately how many guests to expect.)

VISITORS ALWAYS WELCOME

Our farms are located only 1 hour from New York on Rt. 130-25.

J. FORSTER ABEEL, President
W. K. HEPBURN, Jr., Herd Manager

To: FORSGATE FARMS
c/o W. K. HEPBURN, JR., Herd Manager
JAMESBURG, NEW JERSEY
[ ] I plan to Attend
[ ] No. of Guests

Name:

Address:

$350,000 *COULD* GET YOU $1,000,000

This Is Texas, Remember!

For Sale

THE FINEST REGISTERED GUERNSEY FARM IN THE SOUTH . . .

Consisting of 700 acres bottom land, top soil 91 feet deep, 253 acres owned, and balance leased. All modern equipment together with 250 head of fine Registered Guernsey cattle. Investment a little over $500,000 . . . will sell for $350,000 cash. Under proper management this property will be worth at least a million dollars in five years. It is located 38 miles west of Houston, and has no competition. Owner's health will not permit active supervision.

Address:
E. M. North, Box 212, Houston, Texas.

Chas. A. Damon, Bow
Ray Dealy, Bow
Geo. M. Dynes, Mt. Vernon
Herbert V. Ekstran, Bow
M. G. Harnden, Sedro Woolley
Merle Miller, Burlington
V. L. Miller, Burlington
L. W. Power, Burlington
Carl C. Schroeder, Bow
Cecil White, Mt. Vernon
Western Glow Farms, Inc., Bow

Skagit County

WASHINGTON

We Breed Good Ones—We Sell Good Ones
National Records and Good Udders

Are You Sold on the Bloodlines of

IMP. KING OF THE MAY—LANGWATER HOLLISTON—
LANGWATER TRAVELER—CHICONA BELMONT—DARIGOLD PRINCE
AND

Revilo Ace Comes From A Great Cow Family

HIS MATERNAL GRANDDAM

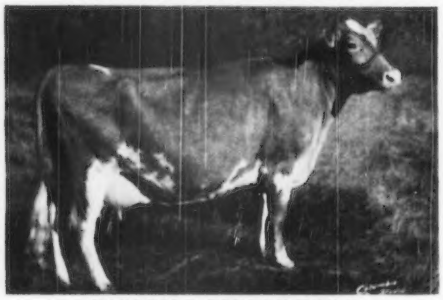

DARIGOLD PERRYWINKLE
12031—624—EEE
16888—872—CC
Twice a Class Leader when made.

HIS DAM

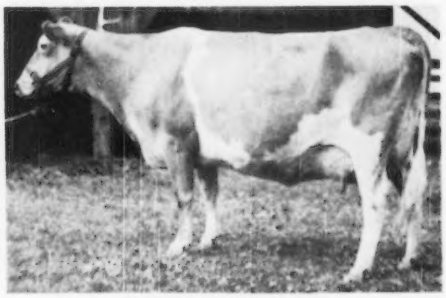

DARIGOLD PAULINE
A daughter of Darigold Prince, A. R., and out of the 2-time Class Leader "Perrywinkle."

ACE is sired by Fircrest Ace, A. R.—a full brother to Fircrest Pauline, 15633—891—A, 12820—652—10yrs—305—2x.

ACE is a double grandson of Darigold Prince, A. R., that is the sire of 28 A. R. daughters, 15 P. R. sons, and he is sire of 5 Class Leading and 3 National Record cows.

ACE also carries 2 crosses to Linneta of Riverview, 12063—600—AAA, 15732—836—A (4 A. R. daughters).

The blood of Revilo Ace has meant much to our herd. **All we can say is**—his daughters are better than their dams in production, type, udders, size, constitution and disposition. We offer bull calves and occasionally a few females rich in this proved inheritance.

FOR SALE . . . a choice selection of young bulls from 2 to 4 months of age that are out of Ace daughters or cows rich in King of the May, Traveler, Holliston, Belmont and Prince blood. These bulls are by Flying Horse Clara's General or Western Glow Man O' War. They are line-bred Travelers through high producing cows close-up.

GOLDEN GUERNSEY

WRITE US TODAY

NOELBROOK RANCH • M. G. HARNDEN, Owner
R. D. 2, SEDRO WOOLLEY, WASHINGTON

YAKIMA VALLEY

Arthur S. Ford, Sunnyside
Miss Lucy Scudder, Yakima
J. F. Scott, Yakima
R. H. Bidstrup, Zillah
A. Winters, Rt. 2, Wapato—E. M. Russell, Wapato

WASHINGTON

Now in service . . . Winacres Norwood Major

A double Chicona Norwood Major, 30 A. R. daughters
(the sire of his sire and dam).

His Sire:
CHICONA PABLO, now at Quail Roost Farms. Sold for $4,000. Pablo's dam is Pippa of Chicona, 713—D, VG '47-E '49.

His Dam:
NELENORE OF CHICONA, 9996—545—Sr2—365—2x. Her dam, Nollene of Chicona, 9891—499—AaA. Her maternal granddam, Natalie of Chicona, 4 A. R. daughters, a Langwater Traveler and Neetius, A. R., foundation cow at Chicona Farm.

Bred to him are:
Amy of Midvu, 11196—641—Jr4—HIR—2x, a double Chicona Belmont, A. R.
Orville's Marsha, 3527—197—Jr3—HIR in 122 days, 2x, VG '49. Traces three times to Chicona Borkman, A. R. Marsha is a granddaughter of Wandamere Poppy, A. R.
Delphi Dell Sunshine Lady, 11839—537—Jr4—HIR—2x, VG '49.
Sire: Flying Horse Master's Phil.
Win Acres Sunshine, 2890—135—Jr2—HIR in 104 days, 2x.
Sire: Valley Gem Houdini.
Dam: Delphi Dell Sunshine Lady (see above)

WINACRES GUERNSEY FARM

A. Winters & Sons — **Route 3—WAPATO, WASHINGTON**

A TRAVELER-BRED SIRE

Chicona Primus Born May 31, 1948

Owned jointly by us, James Ferguson, Mount Vernon, Wash., and Carl C. Schroeder, Bow, Wash.
A son of Chicona Pablo ($4,000)

His Paternal Granddam

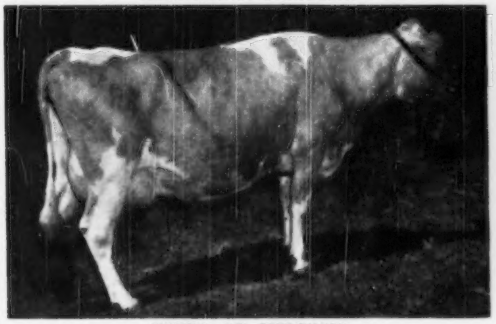

PIPPA OF CHICONA
12270—713—D, 9708—573—8yrs—365
11221—645—10yrs—365 Sold for $1,100.

Full Sister To His Sire

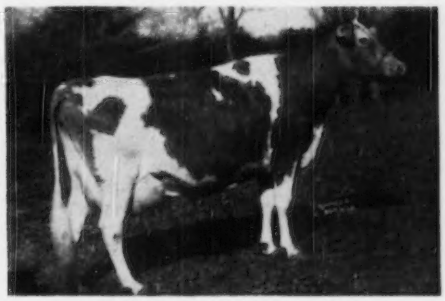

PRIMA DONNA OF CHICONA
8149—462—Jr2—305C—2x, 9562—561—Jr3—305C
13911—861—5yrs—365
Sold for $3,350 to Langwater Farm.

AT THIS TIME . . . We offer a choice selection of bull calves out of A. R. Classified dams. Bull calves strong in the blood of FOREMOST PREDICTION, MIXTER MAY ROYAL, LANGWATER, TRAVELER, and LANGWATER HOLLISTON.

VALLEY GEM FARMS · Arlington, Washington

JOHN E. WRAGE — CHARLES H. GREWE

Can You Answer YES *To All These Questions?*

1.—Do I have all the information necessary to intelligently select my herd sires?

2.—Do I have enough data available for convincing sales arguments?

3.—Do I have a source from which information can be procured for the study of cow families?

4.—Do I have an easy method of writing my own pedigrees, which give complete information?

A negative answer to any one of the above questions means that you have a need for the Performance Register.

The four publications now available give the production records, show ring winnings, type classification, and progeny information in a compact form.

Why not order now and put it to work for you?

Take Advantage of What the Performance Register Has to Offer

THE AMERICAN GUERNSEY CATTLE CLUB
PETERBOROUGH, N. H.

Please send me:

( ) Volume I. at $10.00. Data from the beginning of The American Guernsey Cattle Club to July 1, 1941.

( ) Volume II. at $10.00. Data from July 1, 1941, to January 1, 1947.

( ) 47 Summary at $3.50. Data for 1947.

( ) 48 Summary at $3.50. Data for 1948.

( ) Leaflet describing use of the Performance Register.

A GREAT FAMILY AND A PREPOTENT ONE

The Imp. Westeria's Ruth Family

IMP. WESTERIA'S RUTH
14740—757—D, 17348—882—AA
4 A. R. daughters, 1 A. R. son.

HERE ARE THE 4 DAUGHTERS DEVELOPED HERE
AND JUST LOOK AT THEIR FAMILIES

1-CHEDCO WESTERIA RUTH
10067—580—G
12642—758—AA
8 daughters, 4 sons, 3 A. R. sons
Chedco Holliston, A. R.
Chedco Judge, A. R.
Chedco Levity Advance, A. R.
2 A. R. daughters
Chedco Myrtle, 10657—548—F
Chedco Iris, 13545—735—Sr2—365

3-CHEDCO HONEYSUCKLE
10963—616—GG
15041—800—A
6 daughters, 1 son, 1 A. R. son
Chedco Honeyboy, A. R.
5 A. R. daughters:
Chedco Heliotrope, 10123—525—F
Chedco Tulip, 12498—676—F
Chedco Blossom, 13679—619—G
Chedco Lilac, 10784—615—Jr2—365C
13413—825—Sr4—365 (pending)
Chedco Forsythia, 10964—662—Jr3—365C, on retest 10336—611—Jr4—365 in 266 days.

2-CHEDCO COLUMBINE
11146—598—AA
5 daughters, 1 son, 4 A. R. daughters

Chedco Laurel, 13019—684—D, 15895—823—7yrs—365C. Laurel is dam of **CHEDCO CAPTAIN,** in our herd.

Chedco Narcissus
14021—716—Sr4—365C

Chedco Alice Blue Bell
13000—563—Jr2—365C

Chedco Buttercup
9176—434—GG

4-CHEDCO WISTFUL
14826—761—Jr4—365
4 daughters, 2 sons, 1 A. R. daughter

Chedco Welcome
12632—611—Jr2—365C
14793—694—Sr3—365

AND BEST OF ALL IN OUR HERD
CHEDCO CAPTAIN
A son of CHEDCO LAUREL, 15895—823—7yrs—365C by Chedco King of the Meads, A. R.

CAPTAIN sons for sale from our best cows.

From a great female line.

Here is one of the top families in the Breed. Our herd is loaded with this good blood. Visit the farm and see it. An occasional son for sale from it—by our Levity-bred sires.

Chedco Farm

Federal Accredited No. 100024 - State Bang's Free No. 20
ON ROUTE 62 - BERLIN, MASS.
DELBERT FOX, Herd Manager Telephone: Berlin 70 or Berlin 10-3

C. E. COTTING, Owner - 50 FEDERAL STREET - BOSTON, MASS.

WITCHWOOD GUERNSEYS

PENNSYLVANIA BANG'S NEGATIVE NO. 127 FEDERAL ACCREDITED NO. 139370

D. Charlotte's King

His Dam
His Paternal Granddam

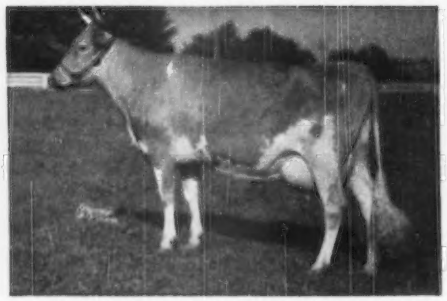

DOUGLASTON KING'S CHARLOTTE
15228—828—FF
19751—988—AA
2 A. R. daughters
Dam of Gardenville Coronation King, $45,000.

His Maternal Sister
His Paternal Granddam

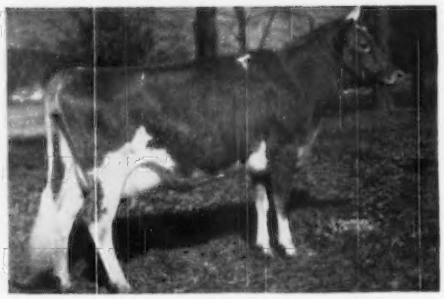

DOUGLASTON BARONESS DARLING
13717—671—GG
15755—701—AA
Sold $5,000, resold $8,800
3 A. R. daughters, including Riegeldale Emory's Charlotte, 12512—651—C. Sold for $14,000.

Sire: **Gardenville Coronation Prince,** $10,000, a son of Pine Manor King Kenfleur, A. R., a full brother to Coronation King of Pine Manor, A. R., $11,500.

His Paternal Great Granddam

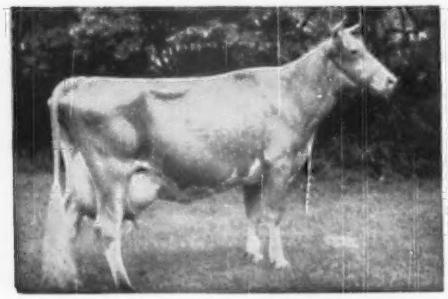

GREEN MEADOW MINUET
14433—708—F
19093—864—A
4 A. R. daughters, 3 A. R. sons

His Maternal Granddam

DOUGLASTON MARY CHARLOTTE
12354—592—GG
17143—838—DD
Former Class Leader
Sold for $5,700 in 1937
4 A. R. daughters, 1 A. R. son.

D. CHARLOTTE'S KING sons are for sale
from good A. R. dams—some out of Langwater Helios daughters.

WITCHWOOD FARM Telephone - 9952 or 3147 **Rt. 1, North Wales, Pa.**

Located on Route 309—1 Mile South of Montgomeryville, Pa.

PHILIP J. BAUR, Owner RUSSELL WOODWARD, Herdsman JOHN WOLFORD, Manager

Med-O-Dale Farms

ALTAMONT, NEW YORK

T. B. ACCREDITED . . . BANG'S FREE

10 miles from Albany, N. Y. off State Route 156

100 HEAD REGISTERED GUERNSEYS OF GREEN MEADOW—CORONATION BREEDING

Another Repeat Customer—Fred C. Stickles of Livingston, N. Y., recently made his second purchase of 3 head of Med-O-Dale Guernseys. Having been well satisfied with the first three, he came back for 3 more—just another concrete proof that our Green Meadow—Coronation breeding program is in demand—and why not—**look at the herd sires now in heavy service:**

1. CORONATION MAJESTIC'S JETHRO—7 of 9 nearest tested dams average 857 lbs. fat.
   Sire: Coronation Melba's Majestic, second top bull at public auction in 1949, $8,500. He carries the blood of the Levitys, the Melbas, the Coronets.
   Dam: Fra-Mar Jean, 12637—640—D, out of Fra-Mar Farm Lustre, that is a half-sister of that great cow at Sterling Farms, Inc., Coronation Melinda, 19537—961—6yrs, Classified Excellent '47- '48.
2. GARDENVILLE KING'S GENERAL—His first 5 half-sisters to finish test average 12590 lbs. milk, 660 lbs. fat, an increase of 1637 lbs. milk, 134 lbs. fat over the heifer records of their dams.
   Sire: Gardenville Coronation King, $45,000.
   Dam: Gardenville Princess Rose, 16351—733—5yrsC, Classified Very Good '48. Rose is out of Pine Manor King Kenfleur, full brother to Coronation King of Pine Manor, that in turn is the sire of Gardenville Coronation King.

Could there be a better line-breeding program?
WATCH THIS CROSS. NEED WE SAY MORE?

We offer for sale—Bull calves by these sires out of outstanding prize winning A. R. cows.

SPECIAL—We have already shipped Empire State Broadleaf Type Birdsfoot Trefoil seed into some 20 states. Try some for spring planting on your permanent pastures and hay land. We have 300 acres under cultivation. Only a small supply of seed left. Send for description circular.

VISITORS ALWAYS WELCOME

HOMER L. NELMS, Owner — CLIFFORD E. GREENE, Superintendent

BETTER, BETTER and BETTER

That's the way our records are going

	MILK	FAT	AGE
NORTHERN CONRAD'S SUGAR	10672	590	Jr2—365C
BRANDTJEN'S IMPORTANCE	11074	621	7yrs—365C
BRANDTJEN'S JEAN	13126	622	6yrs—365C
BRANDTJEN'S MYRNA	9653	515	Sr2—365C
BRANDTJEN'S MODEL	9145	486	Sr2—365C
BRANDTJEN'S HORTENSIA	11027	567	7yrs—305C
BRANDTJEN'S LINDA	8881	500	Jr3—365C
ROSEWAY VALENTINE'S POLLY	10123	488	10yrs—365C
BRANDTJEN'S HENRIETTA	9567	522	8yrs—305C
BRANDTJEN'S HARRIET OF ROSEWAY	13712	530	6yrs—365C

We have some good cows that would do as the dam of a herd sire.

And they are bred to **HORSE SHOE CONRAD'S ASTERBILT**

Sire: **Riegeldale Emory's Conrad, A. R.**

Dam: **Beacon Hill Aster**
13243—681—A—2x, 18074—880—A.

Write us today. Price and pedigree on request.

BRANDTJEN FARMS - Farmington, Minnesota

BERT SCHWINGHAMER, SUPERINTENDENT OF CATTLE

GREEN MEADS FARM

A Langwater Vindicator Daughter

Green Meads Dame Rosalind

14140—682—Sr2—365C—1095
16353—806—Sr3—365—1095 (pending)
Calved: March 16, 1949
Started Test: March 25, 1949

MONTH	DAYS	MILK	%	FAT	MILK	FAT
March	7	353.3	4.13	14.59		
April	37	1649.7	4.13	68.13	2003.0	82.72
May	68	1746.5	4.26	74.40	3746.8	157.12
June	98	1656.6	4.36	72.22	5403.4	229.34
July	129	1601.2	4.56	73.01	7004.6	302.35
August	160	1642.1	4.29	70.44	8646.7	372.79
September	190	1389.8	5.26	73.10	10036.5	445.89
October	221	1312.0	5.60	73.47	11348.5	519.36
November	251	1210.0	5.50	66.55	12558.5	585.91
December	282	1185.6	5.83	69.12	13744.1	655.03
January	313	1117.7	5.66	63.26	14861.2	721.18
February	341	849.0	5.96	50.60	15710.2	771.78
March	365	643.4	5.32	34.22	16353.6	806.00

In the March 15, 1949, issue of the Journal, we published the Senior 2-year-old record of Green Meads Dame Rosalind. We are proud to present her Senior 3-year-old record, which further testifies to the high production of the daughters of

Langwater Vindicator

GOLDEN GUERNSEY

RICHMOND, MASSACHUSETTS

DARWIN S. MORSE, OWNER — WM. COCHRAN, MANAGER

A VINDICATOR SON COMES TO BIRCHTREE

GREEN MEADS INVINCIBLE

His Sire

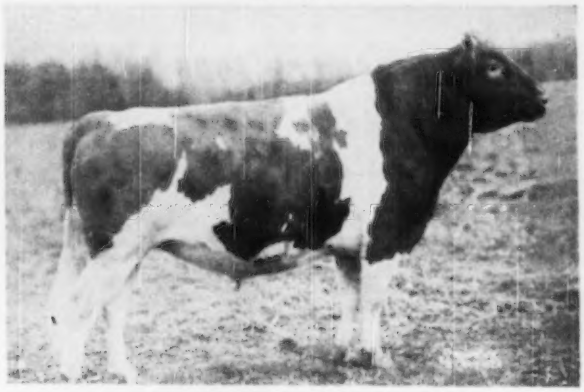

LANGWATER VINDICATOR

Sire: LANGWATER VALENCIAN, A. R.

Dam: LANGWATER CORA, 15653—710—D
Sire of a number of high producing daughters with records up to 14140—682—Sr2—365C.

Dam: **GREEN MEADS LADY LOMA,** 16810—738—Sr4—365C
A Langwater County Squire daughter.

!

INVINCIBLE will be bred to—The Daughters Of:

1. **LYNBROOK ANITA'S FAME,** our senior sire
A son of Lynbrook Cherry-Anita, 14180—741—A—1095, and she out of
LYNBROOK ANITA, 17577—970—AA—1095, a Class Leader record when made.
FAME has 2 A. R. daughters, one with 14674—593—Jr2—365, another with 13748—675—Sr2—365 (pending).

2. **These Good Cows:**

	MILK	FAT	AGE
Basquaerie Rena	15241	739	Sr4—365
Beebe Farm Freda	13827	649	5yrs—365
Basquaerie Gay Katinka	11983	628	Jr2—365
Beebe Farm Czarina	10333	561	Jr4—305C
Cloverluck Bluebird	11326	539	Jr2—305C
***Birchtree's Felicia Heartsease**	9513	521	Jr2—305
***Birchtree's Elect's Ultra Freda**	10459	494	Jr2—305C
***Beebe Farm Myrtle**	9610	466	Sr4—305C

***2x—Milking**

FOLLOW OUR BREEDING PROGRAM AND MONTHLY CREDITS IN THE JOURNAL.
WE WOULD BE PLEASED TO HAVE YOU VISIT THE FARM.

T. B. ACCREDITED—STATE BANG'S FREE CERTIFICATE NO. 90

H. S. OWEN, Owner **BIRCHTREE FARM** ALMON H. HUFF, Herd Supt.
Framingham, Massachusetts

GOLDEN GUERNSEY

Ideal Guernsey Farms

"THE WORLD'S LARGEST HERD OF PURE BRED GUERNSEYS"

A DAM-DAUGHTER 1000-LB. PAIR

Dam

IDEAL'S EMPEROR'S SUSIE →

12468—597—G
15527—742—DD
20014—925—AA
21500—1014—7yrs—Class Leader 9th Place
15152—703—AA
15248—714—10yrs—305C
16199—729—11yrs—305C
15522—755—13yrs—365

Daughter

← **IDEAL'S L. D.'s SUSIE**

14374—712—Jr2—365
19055—913—Sr3—365
21258—1042—5yrs—365C (pending)

A double Granddaughter of old Susie

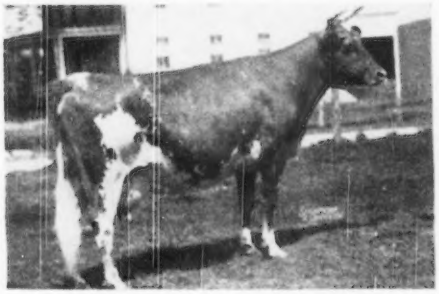

IDEAL'S NORANDA'S SUSIE →

13029—665—Jr2
16582—894—Sr3
18540—1004—5yrs—365C
On retest 8456—409—7yrs—305—3x in 130 days

The FIRST TIME in History for a 1000-lb. Dam-Daughter Pair

COME TO THE FARM AND SEE THIS TOP FAMILY AND OUR 1000-LB. COWS.

"It's All In The Records"

GOLDEN GUERNSEY

JACOB TANIS & SONS, Proprietors
JOHN TANIS, D. V. M.
WILLIAM AULD, Herdsman

IDEAL GUERNSEY FARMS
Augusta - Sussex County - New Jersey

The Best of Bournedale Inheritance — The Coronet and Lady Violet Families

CLOSE-UP IN HIS PEDIGREE

Bournedale Maxim's Duke

LOOK at the GREAT BROOD COWS close-up in DUKE'S PEDIGREE.

Sire: **BOURNEDALE CORONET'S MAXIM, A. R.**

Sire: **Bournedale Memoir's Ace, A. R.**

Dam: **Bournedale Princess Coronet**
15073—764—EE
18859—1019—Jr4—365
National Record

Her Dam: **Atamanasit Princess Coronet**
11324—604—F
13495—874—D
17810—746—A
3 A. R. daughters, 2 P. R. sons.

Her Dam: **Jean Du Luth Coronet**
12603—580—EE
20004—952—AA
Former Class Leader
Sold for $8,000.

Dam: **BOURNEDALE GOLDEN DOTTIE DIMPLE**
11193—642—GG

Next Dam: **Bournedale Dolly Violet**
14009—723—GG
16346—884—CC
Class Leading record when made.

Next Dam: **Bournedale Lady Violet**
16876—777—AA
4 A. R. daughters, 1 A. R. son.

We now have for sale . . . MAXIM bull calves out of our best A. R. cows. Why not check for yourself. Plan to visit our herd and write for prices and pedigrees on our bull calves.

FEDERAL ACCREDITED HERD NO. 555685 — STATE BANG'S FREE NO. 178

GUERNSDEL FARM — **University, North Carolina**

DR. H. C. CARR, Owner — B. F. SPENCER, Manager

Guernsey Pedigree Specialists

Established in 1915

Pedigrees and catalogs in all forms and sizes

Number of Ancestors	Size of Blank	Typewritten (Two color) 1 copy	Ditto (Two color) 10 copies	Ditto (Two color) 20 copies
14	8½" x 11"	$1.25	$1.75	$2.25
14	14" Square	1.75	2.00	2.50
30	14" x 16"	2.00	2.50	3.00
30	4¼" x 7¼"	1.00 (pocket loose-leaf)		
62	14" x 17"	3.25	3.75	4.25

Carbon copies of any of the above $.25 additional

124 17½" x 23½" 7.50
(On cardboard, suitable for framing)

NOTE: On all ditto pedigrees, 10 or 20, there is no additional charge for master copy.

In ordering pedigrees, please furnish name and herd book number and date of birth of animal to be pedigreed, as well as name and herd book number of sire and dam and grandsire and granddam on both paternal and maternal sides.

Send for samples and prices direct to

Ithaca Sales and Pedigree Company

513 NORTH TIOGA ST., ITHACA, NEW YORK

Telephone 3522

More Romulus and Hardwick Plus Some Beauty Blood

COLDSPRING'S BEAUTY'S ACTOR

Sire: Coldspring's Beauty's Hardwick
Dam: Coldspring's Romulus' Adeline
14463—690—Jr4

ACTOR is being bred to the daughters and granddaughters of COLDSPRING'S ROMULUS LAD. Lad is by a son of Country Flower out of a daughter of Mixter Hardwick, son of Faithful.

This cross doubles up the Country Flower and Faithful blood plus an added infusion of Beauty blood.

HIS SONS FOR SALE

"By Their Records You Will Know Them"

CHESTERBROOK FARM

Berwyn, Chester Co., Pennsylvania

FEDERAL ACCREDITED—ABORTION FREE

EST. E. B. CASSATT, Owner — PETER J. BOLAND, Manager

COUNTRY BEAU is tied in with Good Ones

Langwater Country Beau

His Dam

LANGWATER COUNTRY BELLA (VG '48)
14010—610—G
18835—880—6yrs—365

His Maternal Granddam

McDONALD FARMS BELLADONNA
13291—585—EE
Top Cow, 1940 Coventry Sale at $2,500.
A daughter of FOREMOST PREDICTION and also traces to:
GREEN MEADOW CORONATION KING
GREEN MEADOW CORONATION PRINCE

2 Paternal Sisters — To COUNTRY BEAU'S Dam

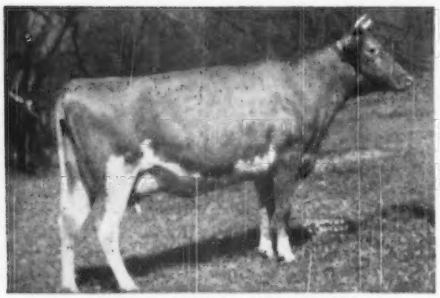

LANGWATER CAROLINE
12161—518—GG
12724—586—Sr3—365C
15808—660—5yrs—365C

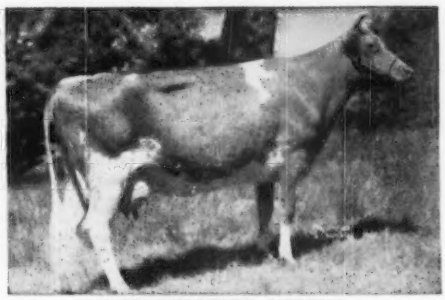

LANGWATER VENUS
19999—1011—Sr3—365
National Record

COUNTRY BEAU — is a son of Langwater Valencian, A. R.

He carries the blood of VALENCIA—COUNTRY FLOWER—PREDICTION

FEDERAL ACCREDITED FOR T. B.—STATE BANG'S FREE

CLEARVIEW FARMS - Winthrop, Maine

NORMAN B. WOOLWORTH, Owner HARLAND KENNISON, Herdsman L. R. LYONS, Manager

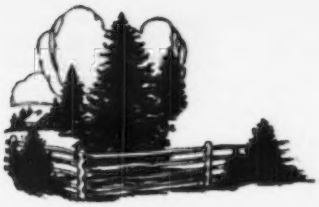

Spruce Shadows Farm

HERD SIRES

LANGWATER MICHAEL, A. R.
A son of Langwater Countryman, A. R., full brother to Langwater Romulus, A. R. (**the Country Flower Family**).

24 daughters in our herd

Michael's Dam

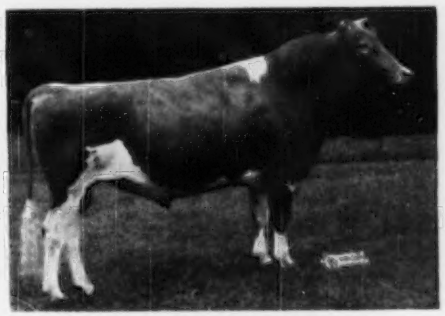

LANGWATER LIBERATOR
A son of Langwater Patrician, A. R. (also out of **the Country Flower Family**).

20 daughters in our herd

Liberator's Dam

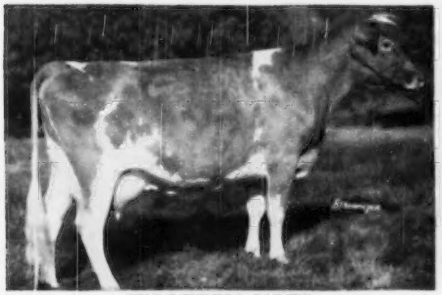

WOLFPEN NOEL
12503—637—F
4 A. R. daughters average 743 lbs. fat, 2 A. R. sons—Wolfpen Vagabond, 23 A. R. daughters, Langwater Caroler, 44 A. R. daughters. Noel is also the maternal granddam of Liberator.

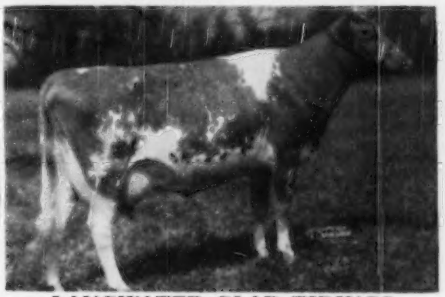

LANGWATER GLAD TIDINGS
11473—630—E
15913—793—6yrs—365
Full sister to Langwater Good News, 15881—755—Jr4—365.

Michael's daughters are being bred to Liberator and the resulting calves carry a double cross of the Country Flower family. Both Michael and Liberator are being bred to daughters of such sires as . . .

Valleywood Valiant Hero—Gr. Ch., N. D. S., 1940
Boulder Bridge Monitor—by Green Meads King Don
Argilla Beacon—Gr. Ch., N. G. S., 1947
Boulder Bridge Contender—by Wyebrook Matchless
Broadland Hector—by Broadland Border King

Send for our list of available bull calves.

JAMES E. KELLEY, Owner — A. L. SQUIRE, Supt. of Guernseys

SPRUCE SHADOWS FARM

BANG'S TESTED — East Old Shakopee Rd., Minneapolis 20, Minn. — T. B. ACCREDITED

ALDERNEY - BROOKLAWN FARMS

It's Spring Now

YOU WILL BE BUZZING DOWN

U. S. 202 and New Jersey 10

Stop In — See Our Herd

See our sires and their daughters.

FLYING HORSE KING'S TRUMPETER, A. R.
BROOKLAWN BERT
BROOKLAWN TRUMP
BROOKLAWN PARSON

Beside seeing the herd you will enjoy

ALDERNEY GUERNSEY MILK
ALDERNEY ICE CREAM

J. L. MacDOUGALL
Superintendent

Alderney-Brooklawn Farms

MORRIS PLAINS · NEW JERSEY

GRENADIERS Out of ATTENTIONS

We Think You'll Agree . . . . This Combination Looks Good

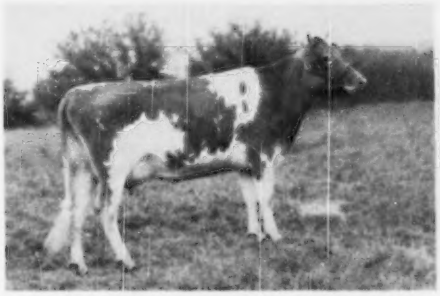

McDONALD FARMS MEDITATION
Sire: LANGWATER GRENADIER, A. R.
Dam: NODROG MEDITATION
A daughter of Silver Forest Attention.

NODROG GENTEEL
On test as a 3-year-old and doing very well.
Sire: LANGWATER GRENADIER, A. R.
Dam: NODROG QUALIFICATION
A daughter of Attention out of Quakerress, 13962—766—Sr2.

GRENADIER *Mated To* ATTENTION *Daughters*

Is Siring Pleasing Type — Good Udders

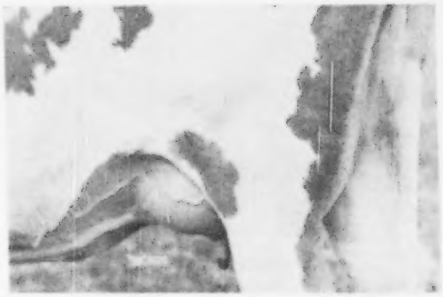

Udder of McDonald Farms Meditation
(see above)

Udder of Nodrog Genteel
(see above)

WHITE HALL FARM - Brockport, New York

FEDERAL ACCREDITED HERD NO. 203167 . . . STATE BANG'S FREE NO. 956

FRED H. GORDON, Owner — ELMER ASH, Manager

Close-up to the KING'S CHARLOTTE FAMILY

GARDENVILLE PRINCE LEE

His Dam

GARDENVILLE KING'S FAIRY LEE
11057—586—FF
Purchased by Fairlawn Farms Co. A daughter of Gardenville Coronation King, A. R.
2nd Dam: **Argilla Fairy Lee**
15412—882—A

His Sire

GARDENVILLE CORONATION PRINCE
$10,000
Sire of some beautiful daughters at Mt. Ephraim Farm, Snow Hill, Maryland.
His Dam: **Douglaston Baroness Darling,** 13717—671—GG, 15755—701—AA. A daughter sold for $14,000.
His Paternal Granddam: **Douglaston King's Charlotte,** 15228—828—Sr2—365C (Class Leader 4th place). 19751—988—AA. Sold for $11,000.

PRINCE LEE—sons are for sale. Write us today.

CHURCH FARM SCHOOL - Glen Loch, Penna.

CHARLES W. SHREINER, Manager

Picture taken at 20 months
LANGWATER PERICLES
He is out of FOREMOST LABELLE
17716—801—AA

SHAWNEE SPRINGS FARMS

MONROE, MICHIGAN

Proved Popular Inheritance

Picture taken at 18 months
LANGWATER ROYALTON
He is out of LANGWATER CORA
15653—710—D

The DEMAND for **ROYALTON and PERICLES** sons has been brisk.
Particularly when we get **ROYALTON** sons out of **PERICLES** daughters and vice versa.

ROYALTON sons —		
SHAWNEE SPRINGS VALENTINE	Waldo Ehret	Edwardsburg, Michigan
SHAWNEE SPRINGS VANGUARD	C. J. Harville	Macedonia, Ohio
SHAWNEE SPRINGS FORCAST	Herbert Beam	LaSalle, Michigan
SHAWNEE SPRINGS BANNER	Frank W. Smith	West Unity, Ohio
SHAWNEE SPRINGS REFLECTOR	H. Callahan	Gaston, Oregon
SHAWNEE SPRINGS TRUMP	Eastern Iowa Artificial Breeding Association	Cedar Rapids, Iowa
SHAWNEE SPRINGS ESCORT	Frank Palasti	Carleton, Michigan
SHAWNEE SPRINGS BADGER	Frank Granitz	Badger, Minnesota
UN-NAMED TO DATE	Eugene Johnson	Lexington, Kentucky
PERICLES sons —		
SHAWNEE SPRINGS ESQUIRE	Milan Black	Howard City, Michigan
SHAWNEE SPRINGS IMPRINT	R. P. Loethen	Meta, Missouri
SHAWNEE SPRINGS MATCHLESS	Henry Bros.	Ontonagon, Michigan
SHAWNEE SPRINGS PEER	Eastern Iowa Artificial Breeding Association	Cedar Rapids, Iowa
SHAWNEE SPRINGS PENNANT	Hiram Clooster	Charlevoix, Michigan
SHAWNEE SPRINGS PILOT	George A. Kraus	Danvers, Illinois
UN-NAMED TO DATE	Dr. W. E. Becknell	Manchester, Kentucky

There is a good son of ROYALTON—as well as one by PERICLES out of cows with good A. R. records, now available.

T. B. ACCREDITED NO. 546036 . . . NEGATIVE TO BANG'S 9945

W. H. EICHBAUER, Owner — **"On Historic River Raisin"** — NELSON BUTCHER, Herdsman

IOWA Guernseys

Presenting:

A Typical MERRYMAKER Daughter

IOWAGOLD AMADATE

9750—464—Jr4—HIR—2x

Sire: **Boulder Bridge Merrymaker**

A son of Valleywood Valiant Hero, A. R., out of Boulder Bridge Nonsense, 10321—600—BB

Plan now to visit our herd.
See the Merrymaker Get.
Buy a bull calf by this Hero son.

AVONDALE FARM

KEELING BROS., Owners **DES MOINES, IOWA**

A ROYAL VALOR
Out of A Daughter of LIDA

Foremost Royal Valor 18th

Born: June 25, 1945

Sire: **Foremost Royal Valor, A. R.**
5 daughters over 900 lbs. fat.
His Maternal Granddam

FOREMOST LIDA
15537—826—Jr2C, Class Leader 8th Place.
17674—962—Jr4C, Class Leader 5th Place.
2 A. R. sons, 3 A. R. daughters include—Foremost Perfect Lady, 4 records over 700 lbs. fat, 17581—864—AA.

Royal Valor 18th is out of FOREMOST SILESIA, 10035—518—Jr2, a daughter of FOREMOST LIDA (see above).

Bull calves for sale. Bulls rich in this proved breeding.

TRUMAN W. GINGERICH
PARNELL, IOWA **IOWA-WAY FARM**

The REMINDERS Are Great Cattle

The Kind Of Cows You'd Pick As The Dams Of Herd Bulls

Left to Right:

FOLLY,	FANCY,	HONESTY,	SHEILA
VG	VG ▲	VG	E

FANCY'S SON — Born January 9, 1950

IS FOR SALE

A line-bred HERO, being sired by a son of Valleywood Valiant Hero out of a daughter of Reminder—son of Hero.

ROSEBUD FARM FANCY
10855—500—Sr3—HIR—2x
Classified VG '49

Don't let her bull calf get away from you. He is the right kind.

Fancy's dam also classified VG. She was Jr. Champion female, Minn. 1942.

A half-brother to the FANCY son, Rosebud Farm Noteworthy, was sold to Burk Brothers, Collins, Iowa. FANCY is by Rosebud Hero's Reminder, undefeated Sr. get of sire, Iowa State Fair, '47, '48, '49.

Send for price and pedigree on this bull calf.

ROSEBUD FARM • 4 Miles East . . . Polk City, Iowa
ALVIN W. HITZ & SON (BILL)

IOWA Guernseys

Presenting . . . One Of Our Herd Sires

BOULDER BRIDGE VEL DON

We already have about 20 of his daughters in our herd.

Sire: **Green Meads King Don,** a son of Green Meads Levity King, A. R. out of Green Meads Queen Dawn, 14648—744—Jr2C

His Dam

◄— **BOULDER BRIDGE ESTHER**
12035—632—AA

2 A. R. sons, 4 A. R. daughters include Boulder Bridge Lillian, Junior Champion Female at many leading shows including the National Dairy Show, 1938. Esther is a daughter of Caumsett Harvester, A. R.

His sons out of some of our best cows are now for sale.

DR. GEORGE H. SCANLON, Owner
HENRY J. ALEXANDER, Herd Manager

The Hawkeye Guernsey Farm
Iowa City, Iowa

HIGH LAD SONS FOR SALE

McDonald Farms High Lad

Sire: McDonald Farms Hightime, A. R.

A son of Foremost Prediction, A. R. More 700-pound fat daughters and more Excellent daughters than any other Guernsey sire.

His Paternal Granddam

WALNUT'S ELLA'S PANSY
12973—661—AA
Classified Excellent '47

Dam: Rockingham May Princess
12323—673—A
2 A. R. sons, 2 A. R. daughters.

Especially promising is a High Lad son out of Old Farmstead Haughty, 11794—597—8yrs—HIR—2x.

OLD FARMSTEAD — Waterloo, Iowa

HOMER S. FIKE & SON

A Double Cross To
GLORIA'S KING OF SMITHDALE
A Son of ECLIPSE Carries On

Presenting . . .

Charmae Farm Eclipse

Sire: Rosebud Farm Eclipse
(See page 726, March 1, 1950 Journal).

Dam: Annita of Smithdale
11218—627—AHI—2x

Half-sister to Katy's Janette of Smithdale (dam of Rosebud Farm Eclipse).

Bulls and females for sale.

Write us your needs.

CHARMAE FARM

C. GRAHAM LAWYER
Owner

CLEAR LAKE, IOWA

IOWA Guernseys

A Sire Out of The Sunbeam Family . . .

ELMWOOD ETTA'S AJAX

Born: February 17, 1947

(Owned jointly with Arnold M. Pancratz, Elmwood Farm, Dubuque, Iowa).

Sire: WEY ACRES AUBRIETIA'S GRANDEE, A. R.
14 daughters, 34 records show an increase of 1107—51 over their dams. A son of Langwater Grandee, A. R. out of Crum Creek's Aubrietia, 13190—675—EHI.

Dam: SUNBEAM'S ETTA OF ALVADEAN
12254—615—AHI—2x, Classified VG at 11 years of age. She is the foundation of our best cow family.

A Paternal Sister out of the same female family

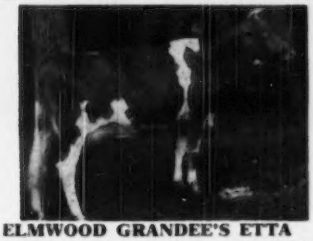

ELMWOOD GRANDEE'S ETTA
10990—501—Jr2—HIR—704 T. M.
VG '49. 2nd prize All-Iowa Show, 1948.

His Maternal Granddam

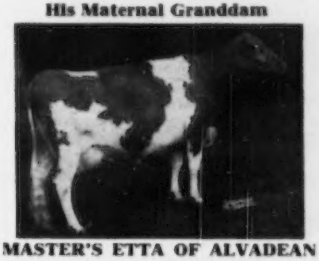

MASTER'S ETTA OF ALVADEAN
8474—400—EHI. 9221—426—CHI
11514—539—7yrs—HIR. Classified E '47.

GARNAVILLO GUERNSEY FARM
Garnavillo, Iowa

GEORGE AND HENRY DIEKMAN, Owners

Sons of our Proved A. R. Sire

PINE MANOR TRIUMPH

Out of our highest producing cows are now available.
FOR SALE

Here He Is

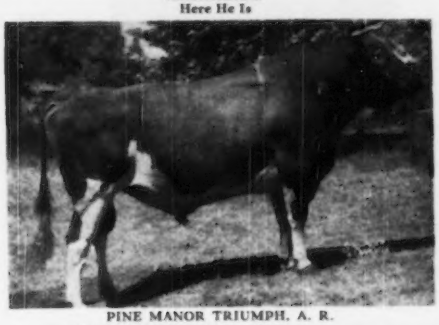

PINE MANOR TRIUMPH, A. R.
Sire: GREEN MEADS TAURUS, A. R.
Full brother to Green Meads Sargon, A. R., Myhaven King, A. R. (Sire of first prize Get, National, 1949).
Dam: DOUGLASTON PRINCESS CHARLOTTE
11999—573—GG, 14251—688—BB, 13622—681—A

Bull calves and a few cows for sale.

GIBBS ACRES GUERNSEY FARM

T. B. TESTED . . . BANG'S VACCINATED

RONALD E. GIBBS, Owner
LESLIE MATHEWS, Herdsman

MT. UNION, IOWA

Our Herd Is Strong In The Blood of

REX'S LADDIE

In Our Herd—29 Daughters of

GIBBS ACRES BOMBER

A son of Green Meads Benefactor and Grace's Valor's Peggy.

They are being bred to . . .

SKYLINE TRIUMPH'S TAURUS

A son of Pine Manor Triumph, A. R., that is by Green Meads Taurus, A. R., and out of Douglaston Princess Charlotte, 11999—573—GG, 14251—688—BB, 13622—681—A.

Taurus is out of Skyline Starlight, 3 HIR records up to 12316—639—CHI—854 T. M. Dam of 1 A. R. daughter.

TAURUS SONS ARE NOW FOR SALE

GOLD TASSEL FARM

PAUL T. HUTCHCROFT AND SON, Owners

MEDIAPOLIS, IOWA

MINNESOTA GUERNSEYS

A Little More HERO Blood To Our Program —

BURTON LANE'S KING DON

Born: November 1, 1944

Sire: **GREEN MEADS KING DON**

A maternal brother to 3 full sisters

GREEN MEADS LADY DESIRE
14846—800—Sr2—365C
Class Leader 10th place

GREEN MEADS LADY DELIGHT
14165—747—EE

GREEN MEADS LADY DEVOTION
13911—737—EE

He is by Green Meads Levity King, A. R., out of Green Meads Queen Dawn, 14648—744—Jr2C, a daughter of Langwater King of the Meads, A. R.

More HERO Blood Introduced
Through

BOULDER BRIDGE LA NOCE HERO

A son of Valleywood Valiant Hero, A. R. out of Knollhurst La Noce Emily, 10820—623—G, traces to Maxim of Linda Vista, A. R.

VALLEYLAND STANDARD

A son of Boulder Bridge Oracle that is by **Valleywood Valiant Hero** out of the great proved brood cow, Douglaston Lady Lucy, 14762—780—AA (E '47-'48).

His Dam

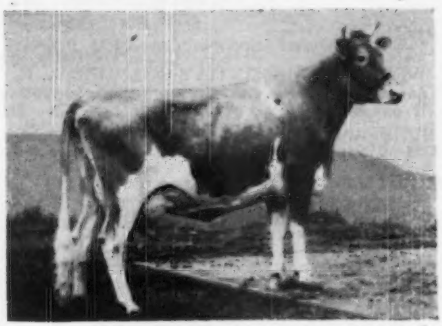

BOULDER BRIDGE QUEENLY
10664—491—Jr2—305—2x
16149—690—Sr4—365C

A daughter of **VALLEYWOOD VALIANT HERO, A. R.**, out of Little Orchard Comely, 13196—625—AA.

Bull Calves And Occasionally A Few Bred And Open Heifers For Sale. Stock Rich In This Proved HERO Blood.

CRESTWOOD FARM — Austin, Minnesota

CARL KEHRET, Owner

FOR SALE
Grandsons of
VALLEYWOOD VALIANT HERO SONS
SIRED BY

Windyhill's Valiant Hero

Sire: VALLEYWOOD VALIANT HERO, A. R.
Gr. Ch., N. D. S., 1940, a son of Valleywood Harriet, 14223—781—CC, sold for $4,000.

His Maternal Granddam

KATY'S JANETTE OF SMITHDALE
9111—497—EE, 11235—608—CC, VG '47

Dam: BOULDER BRIDGE ODESSA
11783—561—Jr2—365C

Bull calves and occasionally a few females for sale.

WINDYHILL FARM

WAYZATA, MINNESOTA
W. J. NICKERSON, Owner

TRACES TO LEVITY

WEY ACRES LEVITY FANCIER

Sire: **Coronation Levity Prince, A. R.** ($11,000). A half-brother to Fancier was second high bull sold at public auction, 1949. He sold to Hominy Hill Farms, Colts Neck, N. J. for $8,500.

His Paternal Great Granddam

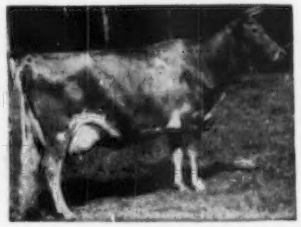

SHUTTLEWICK LEVITY
16896—804—G. Sold for $25,500.
3 A. R. sons, 4 A. R. daughters.

A daughter of the foundation of the LEVITYS—Langwater Levity, 12785—662—EE. Sold for $15,000. 5 A. R. daughters.

Dam: **Royal Valor's Fancy Girl**
16453—665—A. A daughter of Royal Valor, A. R.

The FANCIER daughters are being bred. The first freshened last fall. His sons are for sale at all times.

Occasionally a few females for sale.

VAN DYKE GUERNSEY FARM

ARTHUR A. VAN DYKE AND FLORA E. VAN DYKE, Owners
WM. SIEDSCHLAG, Herd Manager
Riverview Station, St. Paul 7, Minn., R. F. D. No. 1

MINNESOTA GUERNSEYS

To Harledon Farm Reduction Sale

at State Fairgrounds in St. Paul on June 1

A Bred Heifer . . .

Alchrist B. Rita

Born: October 14, 1948

Sire: WOODACRES BANDLEADER
(See November 1, 1949 Journal).

Dam: ALCHRIST GRETA
8873—453—Jr2—2x in 349 days—D.H.I.A.
3227—150—Jr3—HIR—2x in 83 days.

Bred March 30, to Boulder Bridge Ruler, he by Hero out of Hope's Pollyanna of Smithdale (See January 1 Journal).

FOR SALE—Bull calves by McDonald Farms Harvester out of Bandleader daughters.

ALCHRIST FARMS
HAYWARD, MINNESOTA
A. M. TENNIS & SONS, Owners

Introducing —

BOULDER BRIDGE FOREHUNNER

Born: May 13, 1948

His first calves started arriving in March. He was Junior Champion, Central Minnesota Show, 1949.

Sire: BOULDER BRIDGE CONQUEST
Sire of show ring winners.
Son of our great brood cow—Lady Lucy (see below).

His Paternal Granddam

DOUGLASTON LADY LUCY
10649—539—GG, 14762—780—AA
Excellent 1947-1948.

Dam: BOULDER BRIDGE STAR
14245—646—Jr2
A daughter of Boulder Bridge Matchmaker, A. R. out of Boulder Bridge Ialof, 16461—751—BB, 14444—709—GG.

CLINTON FARMS
WATKINS, MINNESOTA

HIGH PRODUCTION

	MILK	FAT	COWS
1949	**9883**	**538**	**21.3**
1948	9246	470	22.5
1947	9265	471	23.9
1946	8816	441	23.7
1945	8783	447	18.7

BY DAUGHTERS OF THESE SIRES —

BESSIE'S MASHER

Daughters	10577	493
Dams	7263	337
5 pairs	+3314	+156 Increase

KENFLEUR'S IDEAL CRESCENT QUAD

Daughters	8986	473
Dams	8561	401
11 pairs	+425	+72 Increase

MULHOCAWAY GOVERNOR MARCUS

Daughters	10495	546
Dams	8024	413
5 pairs	+2471	+133 Increase

Sons of DUNWALKE ARISTOCRAT (Flying Horse King's Leader—Dunwalke Marguerite's Flower, 16418—762—5yrs—305C—3x, Class Leader 5th Place when made), out of daughters of above sires **ARE FOR SALE.**

HIGHLAND FARM
MANKATO, MINN.
W. R. ADAMS Phone 685113 C. N. ADAMS

The Dam of Our Bull

BOULDER BRIDGE ILLUSTRATOR

Just finished with 16750 lbs. milk and 720 lbs. fat at 5 years of age.

ILLUSTRATOR is by Boulder Bridge Conquest (sire of show ring winners) that is out of **Douglaston Lady Lucy,** 14762—780—AA(**E '47-'48**).

Illustrator's Dam

BOULDER BRIDGE REVEL
13874—558—Jr2C, 16750—720—5yrsC (pending)
4th 4-year-old, Minn., 1947.
A daughter of Valleywood Valiant Hero, A. R.

A few of our best bull calves, bulls out of proved cow families, are for sale.

T. B. ACCREDITED . . . BANG'S CERTIFIED

MAPLE LEAF FARM
LEWISTON, MINNESOTA
ELMER J. WIRT & SON

Seath and Shultz
SALES — SERVICE

Shorts . . .

SPRING SALES

We will be glad to represent you at any of the spring sales in the event you are unable to attend. One of us will be at the Annual Meeting at Oklahoma City and at the Southwest and Mid-West Sales. We will be on hand at the Eastern Sales.

AUGUST SALES

The last of May we will be working on the Mid-Summer Milk Sale, the Maine State Sale and the Shoal Falls Reduction Sale. Let us know of your interest in consigning. The Mid-Summer Sale will be held at Dick Merritt's Old Farms which has fine facilities for a sale. There is always a demand for milk at that time. Breeders have already shown interest in consigning.

The Maine sale has a new home at the A. B. A. Farm. This looks like a natural. On August 12 at Hendersonville, added consignments can be taken for the Shoal Falls Reduction Sale. Some real nice things are being offered.

PROMOTIONAL SALES

We are giving a hand in New Hampshire and Maine with promotional sales. These sales are held in new territories and do a lot of good in getting new folks interested in the breed. The Eastern Maine sale is held in the potato country. Farmers there are becoming more livestock minded.

MAKE A DATE

Our experience in herd consultation makes us feel that it is an important part of our work. Make a date with us, as many times we can plan it so that travel and time can be saved.

HERD FOR SALE

We have on our list a herd of 30 head that is line-bred from two grand cows. The type of the animals is very appealing, several are outstanding. It is a uniform herd with good production on two-time milking. This herd could really make a name for itself. A cow purchased from this herd just finished a record of 13000 lbs. of milk and 775 lbs. of fat.

BULLS

We have bulls listed that are well-bred and backed by a lot of production.

Sales

June	1	N. H. Promotional Sale, Lancaster, N. H.
June	16	Eastern Maine Sale, Houlton, Maine
Aug.	1	Mid-Summer Milk Sale, Old Farms, Farmington, Conn.
Aug.	7	Maine State Sale, Maine A. B. A. Farm, Augusta, Maine.
Aug.	12	Shoal Falls Reduction Sale with other consignments, Hendersonville, N. C.
Sept.	27	Essex Co. Sale, Turner Hill Farm, Ipswich, Mass.
Sept.	28	N. H. State Sale, Putnam Hall, Durham, N. H.

MARK YOUR CALENDAR!

Plan a nice fall vacation centered on the Essex County Guernsey Breeders' Association Sale, September 27, at Turner Hill Farm, Ipswich, Massachusetts. This will be a real top sale. The following day the New Hampshire Sale will be held at the new Putnam Hall Pavilion. More news on these sales later.

42 MAIN STREET, PETERBOROUGH, N. H.—Phone 124

MIKE SEATH
Far Hills, N. J.
Phone Millington 7-0623M

E. M. GRANGER, JR.
Auctioneer

EARL SHULTZ
Peterborough, N. H.
Phone 113

THE HARLEDON FARM REDUCTION SALE

WITH ADDED CONSIGNMENTS

Minnesota State Fairgrounds — June 1, 1950

The Harledon Farm herd of Harvey H. Kruger, Paynesville, Minn., has found it necessary to reduce. 7 Cows from this herd that averaged 442 lbs. fat, HIR—2x in 1949, 2 Bred Heifers, 7 Heifers and 2 Bull Calves are included. Line-bred to Langwater Countryman and Romulus.

Additional consignments from a number of Minnesota's best herds:

Boulder Bridge Farms Co., Excelsior, Minn.—2 bred heifers, a Tribute and a Lucero—2 open heifers.

O. H. Neumann, Watertown—2 good young cows.

Brandtjen Farms, Farmington, Carl E. Kehret, Austin, Elmer J. Wirt, Lewiston, and C. N. Adams & Son, Mankato, each send a good cow. Gluek Farms—a cow and a bull. Ray Kruger sends a 456 lb. cow in calf to his good sire. W. E. Cushner, Stillwater, and Eberle Bros., St. Paul, are sending 2 cows each. A. M. Tennis & Son and Chris Skaar & Son, Hayward, are sending a top heifer each. Francis Clinton and Edgar Ophoven, Watkins, are each sending good bred heifers. Minnewashta Farm offers a cow, a heifer, and a bull. Alfred Melchert—a bull. H. C. Hanson and Vernon Shore each contribute additional cows and heifers from their good herds. T. S. Wahlfors—a cow.

Write for catalog

Sale Managed by E. E. (Al) VARY

STERLING, ILLINOIS **Rt. 2** **Phone: 2941-3**

Maryland Guernseys

Since 1880

His Daughters Look Tops—

A Double HIGH POINT PRINCE MAXIM

BRYN DU MAXIM'S NOEL

His Dam

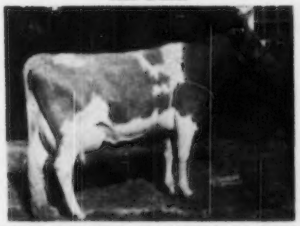

QUAIL ROOST MAXIM'S NATOLA

17305—825—A

Highest Milking Daughter of High Point Prince Maxim, A. R.

MAXIM'S NOEL sons from our best females.

ORTMANOR FARM

MONKTON, MARYLAND

E. F. and Ruth M. Ortman

ONE OF THE BEST—

The kind we all like to have

MANOR JEAN

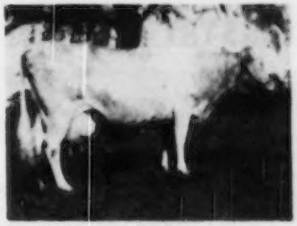

7943—404—EEE
8972—433—AAA
11936—567—AAA
13797—666—7yrs—HIR—2x
15130—784—9yrs—HIR—2x

4 P. R. daughters	MILK	FAT	AGE		
Manor Governess	11999	693	5yrs	HIR	714 T. M.
Manor Symphony	8948	458	Sr3	HIR	608 T. M.
Manor Jenny	8544	463	5yrs	HIR	730 T. M.
Manor Camilla	8576	477	Sr2	HIR	730 T. M.

TWO SONS IN USE

MANOR TRIUMPH—By Broadwater Tumble, A. R. (See our December 1 advertisement)

MANOR SAHIB

DOUGHOREGAN MANOR

Ellicott City, Md.

P. A. Carroll, Owner

Wm. R. Powel, Mgr. Herman Bendig, Herdsman

LAZY RIVER MILKING COWS

FRANCHESTER FREE MODEL

Full sister sold for $3,100 in the Franchester Sale.

Dam: **Franchester Handy Melba**
10641—594—Jr2—365C

2nd Dam: **Riegeldale Melba's Coronet**
11604—595—DD. Sold for $6,500

3rd Dam: **Green Meadow Melba**
15342—963—Sr2—365C, National Record

GREEN MEADOW MELBA

Sire: **Langwater Freeman, A. R.,** a son of Langwater Valencian, A. R., and out of Foremost Labelle, 17716—801—AA, VG '48. Sold for $4,400.

FREE MODEL will be bred to our best.

RICH ACRES · Adamstown, Maryland

(Just South of Frederick on U.S. 15)

Wm. A. Fouche, Manager

MAINSTAY — carries great LANGWATER BREEDING

Langwater Mainstay

Traces 4 times to LANGWATER QUEEN OF THE EAST

His Sire

LANGWATER ONWARD

Sire: LANGWATER COUNTRYMAN, A. R.
Dam: LANGWATER CORA
15653—710—D
Full brother to Langwater Coral
14239—644—D, 18019—853—A
¾ brother to Langwater Venus
19999—1011—Sr3—365, National Record.

His Dam

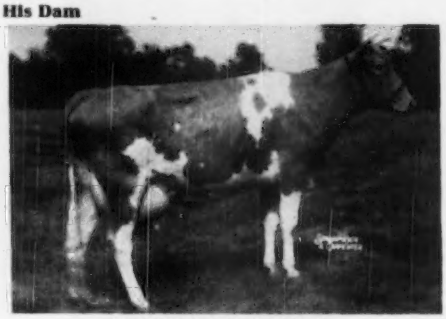

LANGWATER MARGOT

11964—610—FF, 15711—754—Sr4—365
Classified Very Good '47
Dam: LANGWATER BUTTERFLY
11899—588—FF
2 A. R. sons, 2 A. R. daughters.
Next Dam: LANGWATER BUTTERCUP
13606—715—G, 15623—813—A
1 A. R. son, 2 A. R. daughters.

His Paternal Granddam

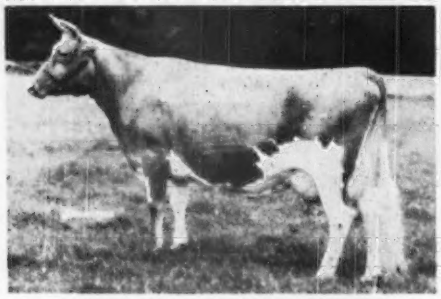

LANGWATER COUNTRY FLOWER

15106—790—A

3 A. R. daughters, 4 A. R. sons. 10 granddaughters average 804. 30 granddaughters average 717. 4 granddaughters and 4 grandsons sold for $101,000.

His Maternal Great Granddam

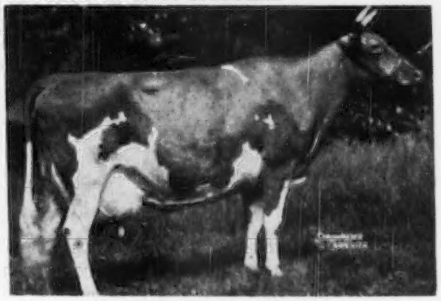

LANGWATER VALENCIA

13623—763—E, 17509—952—A
1 A. R. daughter, 1 A. R. son.
Langwater Vagabond, A. R. Sold for $16,500.

MAINSTAY sons are for sale. Write us now.

GOLDEN GUERNSEY

FUL-O-PEP *Research* FARM

THE QUAKER OATS COMPANY
BARRINGTON, ILLINOIS

Mapleton Farm

"Down on the Eastern Shore"

Nassawadox, Virginia

4 GOOD ONES - ALL DEVELOPING

Top Families In Our Herd

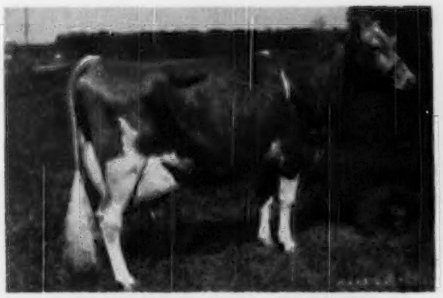

FAIRLAWN F. P. GLENDA
12343—589—5yrs—305C
Sire: PHILLIPS FAIRLAWN PEERLESS, A. R.
Dam: FAIRLAWN BRAMBLER
11833—553—E
1st 2-year-old, N. D. S., 1940

FAIRLAWN CASSIE
10989—609—EE
11330—572—9yrs—305—2x
Sire: QUAIL ROOST LUCKY STRIKE, A. R.
Dam: BLOOMFIELD PET PRINCESS
11837—593—12yrs—330—2x

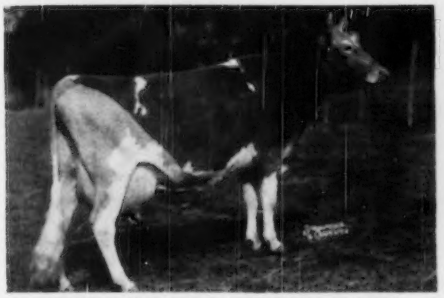

STERLINGOLD CLASSIC LADY
13146—653—Jr2—365
Sire: CORONATION CLIMAX, A. R.
Dam: SHERWOOD FOREST QUEEN CHARM
12558—682—GG
12230—622—5yrs—305

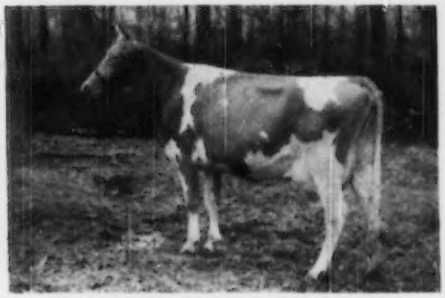

FAIRLAWN PEERLESS DREAM
11461—577—G
15306—780—C
15991—785—6yrs—365
Classified Very Good (High) 1947
Sire: GREEN MEADOW PEERLESS, A. R.
Dam: QUAIL ROOST MAXIM PUFF
11793—631—BB

We Can Offer Good Sires From Top Cow Families

GOLDEN GUERNSEY

T. L. WHITEHEAD, Owner
ACCREDITED 339997

WILL NOTTINGHAM, Herdsman
BANG'S FREE NO. 972

FULL PEDIGREES — GREAT COWS — PROVED SIRES CLOSE-UP

You can now buy bull calves by our son of Douglaston Coronation Queen, out of A. R. daughters by our son of Catamount Melody.

THINK OF THE POSSIBILITIES OF GETTING
A BULL CALF CARRYING THIS BREEDING.

A Double Grandson of Green Meadow Coronation King, A. R.

RIEGELDALE Mck BARNARD, A. R.

We already have about 30 of his daughters in our herd.
The first Mck Barnard daughter out of a Royal Piper made 12960—679—Sr2. This combination is giving us the production and type you'd expect.

His Dam

DOUGLASTON CORONATION QUEEN
13860—803—DD, Former Class Leader
3 A. R. daughters, 1 A. R. son

His Paternal Granddam

GREEN MEADOW WISTARIA
10722—600—G, 15963—807—A
6 A. R. daughters, 4 A. R. sons

His Get

His daughters reflect the great depth of body and high, wide, rear udder attachment as seen in his granddam.

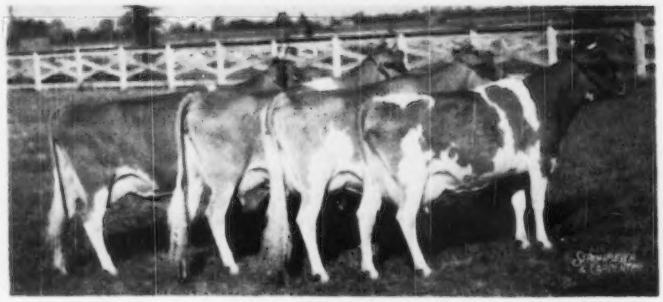

Bull Calves by Mac out of Top Daughters of Flying Horse Royal Piper, A. R.
(Flying Horse Farm Royal, A. R.—Catamount Melody, 14047—848—AA).

QUEEN · MELODY · FLUTE — What a Combination!

Send for prices and pedigrees

GOLDEN GUERNSEY

WALKER FARMS

In the Heart of the Mississippi Delta two miles
STONEVILLE

BREEDERS' REGISTERED GUERNSEYS

Northwest Junction U.S. Highways 61 and 82
MISSISSIPPI

***Breeders Have Been Here and Are Enthusiastic About The* CHERUBS**

NORTHERN CONRAD'S CHERUB

His Dam **His Paternal Granddam**

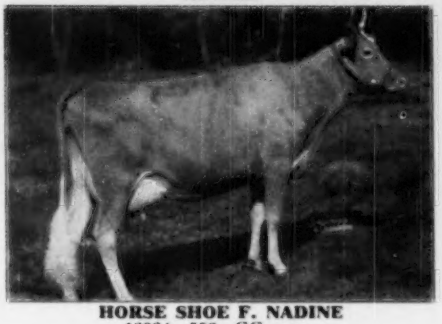

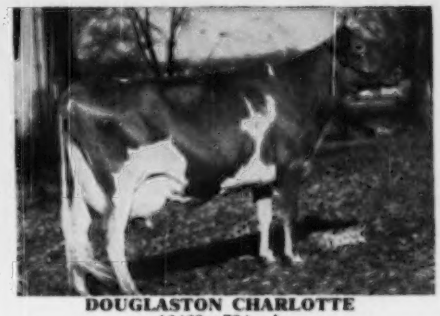

HORSE SHOE F. NADINE
13034—556—GG
16854—722—6yrs—365
A daughter of Foremost Hermes, A. R.

DOUGLASTON CHARLOTTE
13429—734—A

Sire: **RIEGELDALE EMORY'S CONRAD, A. R.,** a son of Riegeldale Melba's Emory, A. R., out of Charlotte (above).

We have a lot of **CONRAD'S CHERUB** daughters at the farm. Some of our best are out of daughters of Chedco Caroler (Chedco Coronation King, A. R.—Chedco Joyful, 10506—511—EEE).

CONRAD'S CHERUB sons are for sale

BIRCHFIELD FARM - South Dartmouth, Mass.

ACCREDITED — NEGATIVE

EST. LAWRENCE GRINNELL, Owner JOSEPH RAPOSA, Herdsman D. N. MCLEOD, Manager

A COMBINATION OF THAT BLOOD THAT HAS DONE MUCH FOR BOTH COLDSPRINGS AND McDONALD FARMS

A Son of HARDWICK'S ROYAL, A. R. Out of One of the 700 Pound Daughters of FOREMOST PREDICTION, A. R.

Coldspring's Royal Prediction

Purchased by us on October 11, 1948

His Dam **A Maternal Sister**

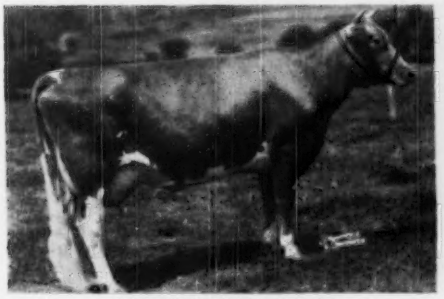

McDONALD FARMS BEATRICE
14997—761—DD
One of the 700 lb. daughters of Foremost Prediction, A. R. (leading sire of the breed for 700 lb. fat daughters and Excellent daughters).

McDONALD FARMS DONNA
12804—653—GG
Both Beatrice and Donna are out of Rex's Fannie, 12274—564—F. (3 A. R. daughters).

Prediction is a son of Hardwick's Royal, A. R. that is by Mixter Hardwick, A. R. (outstanding son of Mixter May Royal, A. R. and Mixter Faithful) out of Royal's Contentment, 16696—815—A.

Send for list of cows bred to Prediction.
His sons for sale during 1950.

RHOADSACRES - Quarryville, Pennsylvania

JEROME H. RHOADS, Owner JOHN R. BRENEMAN, Manager

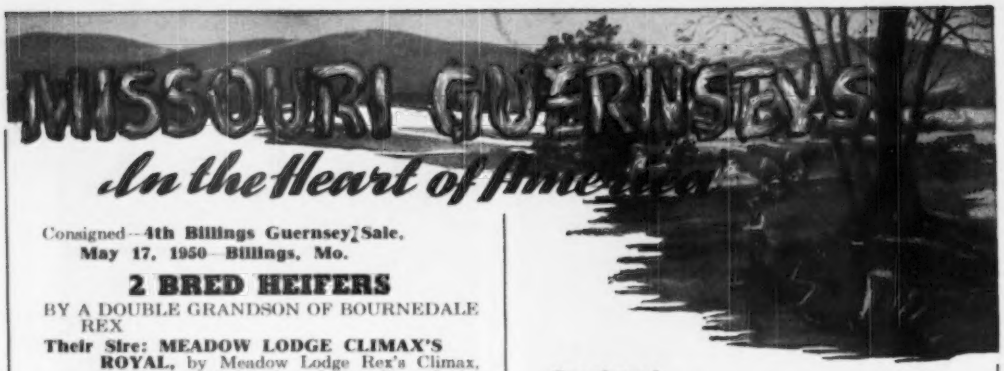

Consigned—**4th Billings Guernsey Sale, May 17, 1950—Billings, Mo.**

2 BRED HEIFERS

BY A DOUBLE GRANDSON OF BOURNEDALE REX

Their Sire: MEADOW LODGE CLIMAX'S ROYAL, by Meadow Lodge Rex's Climax, A. R. out of Meadow Lodge Rose Lady, 12499—603—F.

1. Doris Phyllis of French Valley

Born: January 18, 1948
Dam: **French Valley Doris**
10061—455—Jr4—D.H.I.A.—301 days

2. French Valley's Jean's Frisky

Born: February 26, 1948
Dam: **French Valley's Jean**
9740—421—Jr4—D.H.I.A.—249 days

Both dams were sired by that proved sire, Lone Pecan Rex, whose 5 daughters over dam comparisons were increased 1122 lbs. milk—69 lbs. fat.

Both heifers are bred to a grandson of Langwater King of the Meads—Pleasant View Heritage's Baron.

These are good useful heifers—Look them over.

Rolling Acres Guernsey Farm

HERMAN AND JOHN VERMULE **Billings, Missouri**

Consigned . . .

BILLINGS GUERNSEY ASSOCIATION ANNUAL SALE

May 17, 1950 — Billings, Mo.

A Bull—PRAIRIEMEDE'S L. ADMIRAL

Dropped: April 22, 1949

Sire: **McDonald Farms King Lauren**, a son of Myhaven King, A. R., 5 Excellent daughters. Sire of five firsts and Junior Champion Female at the 1947 National Guernsey Show. He is out of Defiance's Annie Laurie, 13757—715—7yrs—365—1095.

Dam: **Prairiemede's Ruby Ann**, out of Prairiemead's Beauty Ann, 13143—641—5yrs—365C, 10841—548—Jr4—305—2x, 11227—625—7yrs—305—2x.

A Heifer—PRAIRIEMEDE'S L. VIRGINIA

Dropped: September 14, 1949

Sire: **McDonald Farms King Lauren** (see above).

Dam: **Prairiemede's Madam Jinnie**
A daughter of Sunnymede Knight Errant, A. R.

ATTEND THE BILLINGS SALE—LOOK THIS PAIR OVER GOOD.

PRAIRIEMEDE FARM

Route No. 2 WINDSOR, MISSOURI Pettis County

J. E. & L. E. FUNK, Owners

Siring Top Heifers —

And a Show Bull —

Fairmount Master's Nobleman

10th Place Aged Bull

National Guernsey Show, 1949

MASTER'S NOBLEMAN is a son of Broadland Master, A. R., a sire of good type and production, and out of Janet of Smithdale—a daughter of Glencliff Noble La Pal, A. R.

Oldest Guernsey Breeding Establishment in Missouri Founded by Harry Houck in 1901—First Registered Guernseys in Missouri.

MAIZELAND DAIRY FARM

MR. AND MRS. GIRARD B. SECKER
Owners
Hannibal, Mo.

From the PRETTY SPOT family . . .

St. Albans Valiant Steadfast

Sire: **Valleywood Valiant, A. R.**, sire or grandsire of many of the tops in the St. Albans herd today.

His Maternal Granddam

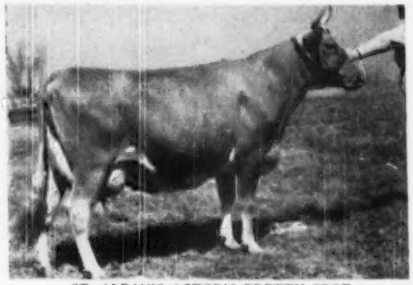

ST. ALBAN'S ACTOR'S PRETTY SPOT
17019—842—DD
former Class Leader and Mo. State Champion

Dam: **St. Albans Steadfast Pert Spot**
14836—638—GG, 15516—693—EE, 17984—754—AA

VALIANT STEADFAST sons out of good A. R. cows.
30 YEARS OF SELECTIVE BREEDING

THIS BULL IS FOR SALE

OCEAN TRAIL FARM

VISITORS WELCOME
ALBERT SCHLUCKEBIER & SON, R. F. D. No. 2
PALMYRA, MISSOURI
Farm located 15 miles west of Hannibal Missouri
2 miles off Highway 36 and U. S. 24

Spruce Up!

Spruce up your correspondence by using crisp, well designed, well printed stationery.

Write us today for specimens and prices.

TRANSCRIPT PRINTING COMPANY

Printers of The Journal

PETERBOROUGH, NEW HAMPSHIRE

LAUREL LOCKS GUERNSEYS

Congratulate

Ralph P. Harris

Monroeville, New Jersey

on the purchase of

LAUREL LOCKS JECKIE

DONNELL MARSHALL MILLER C. LONG

POTTSTOWN, PENNSYLVANIA

DUNN'S TOUR

1910 - 1950

LET'S MEET AT THESE BIG EVENTS . . .

MAY 4 — at 12:30 P. M.

THE GUERNSEY SIRE SALE

Selling 22 bulls at your price.

NEW ENGLAND 24th GUERNSEY SALE

45 cows, bred heifers from New England's finest herds.

Eastern States Fairgrounds, Springfield, Mass.

AFTER THE SALES—if you need more Guernseys arrange for a DUNN'S TOUR to herds that are listed to sell entirely or in part. Our services are free to every buyer—we drive you to where they are regardless of whether it takes a day or a week to fill your requirements.

AN EXAMPLE OF OUR LISTINGS—valuable breeding herd of 44 head, the result of 20 years of constructive breeding. All Registered, Bang's Certified—Vaccinated, offered for an average of $335 per head. 30 are cows and bred heifers, balance younger. Established families take the guessing out of breeding and save years of time.

For individuals or groups of fresh cows, bred or open heifers phone us at Schoharie, N. Y. 65 or Marlboro, Mass., 714 and arrange for a TOUR.

DUNN'S TOUR

"The Short-cut to Good Guernseys"

SCHOHARIE, N. Y. AND CORDAVILLE, MASS.

Weber County Guernsey Breeders' Association

BEN LOMOND FARMS	C. A. Ferrin, Owner	Ogden, Utah
CANYON VIEW FARM	Fred Schoss, Owner	R. F. D. 4, Ogden, Utah
CHADWICK FARM	Joseph A. Chadwick, Owner	North Ogden, Utah
MIRA LOMA FARM	C. J. Smout, Owner	R. 3, Ogden, Utah
MARI-MAC FARM	J. Mack Rasband, Owner	North Ogden, Utah
SANLYNN FARM	Dr. O. S. Daines, Owner	R. 1, Ogden, Utah
SUN SHINE VALLEY FARM	J. Earl Felt, Owner	Huntsville, Utah
WEBER CENTRAL DAIRY		Ogden, Utah

Our Senior Sire Is A Show Winner . . .

BONNIBELL DELIGHTFUL DICTATOR

1st prize Jr. Yr., Utah State Fair, 1947; 1st prize 2-year-old, Sr. & Gr. Ch., Plain City Dairy Show, Eastern Idaho State Fair, Utah State Fair, 1948; 1st prize 3-year-old, Sr. & Gr. Ch., Plain City Dairy Show, 1949. Sire of: 1st Bull Calf, 1st Jr. Yr. Bull, 1st Heifer Calf, 1st Jr. Get of Sire, 1st Calf Herd, Plain City Dairy Show, 1949.

His Paternal Granddam

Sire: **Coronation Melba's Majestic,** $8,500.

Sire: CORONATION LEVITY PRINCE, A. R. $11,000. 2 Excellent daughters.

Dam: CORONATION MELBA 13001—804—Jr2—365C Dam of 2 daughters averaging 918 lbs. fat.

Dam: **Coronation Delightful** 11480—516—Jr2—365 15608—648—7yrs—365C

Sons of DELIGHTFUL DICTATOR are for sale.

DR. O. S. DAINES, Owner
Eccles Building, Ogden, Utah
NORELL CHECKITTS, Herdsman

SANLYNN FARM - West Warren, Utah

PREVIEW...

PACIFIC NORTHWEST SALE

Pacific International Exposition Grounds
Portland, Oregon

June 1, 1950

The Selection Committee is making its tour of Washington and Oregon herds, and inviting three from California. Remember their reputation for production and classification in these states. The Sale will be of this calibre:

An open heifer out of a Class Leader dam.
A bred heifer by a Gr. Ch. and out of a 760—3x dam.
A 550—Jr4 cow that was 1st as a 2-year and 3-year-old.
An open heifer out of a VG dam.
A 3-year-old making 2 lbs. fat, out of a 549—Jr4—2x dam.
A 3-year-old out of a living 16-year-old dam.
An open heifer from a Hospitable Oregonian.
A 4-year-old sister to a 1949 Gr. Ch. Bull.
A 785—5-year-old, twice classified VG.
An open heifer out of an Excellent dam.
An open heifer, maternal sister to a 724—2x cow.
A dark horse bred heifer, granddam made 550—13yrs.
A 2-year-old out of a VG dam.
A 5-year-old that was 3rd as a 3-year-old and 4-year-old.
A 2-year-old that was 4th Jr. Yr. in a class of 23.
A 2-year-old that was 1st Sr. Yr., out of a VG dam.
A 4-year-old "woods cow" out of a VG 2nd Aged Cow.
A VG 4-year-old that was 2nd 3-year-old.
A full sister to her, a year younger, maybe better.
A bred heifer, ¾ sister to a VG, dam has 687—10yrs.
A bred heifer out of a VG dam.
A bred heifer out of a VG dam.
A Gr. Ch. cow that classified Excellent.
And others not tabulated, but nice.

FOR CATALOGS WRITE:

CHARLES H. GREWE or
Valley Gem Farms
ARLINGTON, WASH.

PACIFIC NORTHWEST SALE or
301 Corbett Bldg.
PORTLAND, ORE.

C. W. "JACK" ROBINSON
Sale Manager
1311 S. Pleasant
LODI, CALIFORNIA

CORONATIONS IN THE WEST!

(and good enough to go anywhere)

COMPLETE DISPERSAL

80 Head

BONNIBELL GUERNSEYS

at

BONNIBELL FARM, VANCOUVER, WASHINGTON

MR. AND MRS. B. ROYCE, Owners

June 2, 1950

2 of His Sons

17 of His Daughters

FRA-MAR CORONATION NOBLE, A. R.

Sire: Coronation Pharaoh, A. R.

Dam: Coronation Coronet, A. R.

12160—605—BB—1022, 14755—726—A—1070

Another Feature: Senior Herd Sire Coronation Damascus (Coronation Melba's Majestic—Coronation Delightful, 15608—648—5yrs—365C—1095) and 15 of his daughters, the first three now on test and going strong. Delightful, a daughter of Noble, also in the sale.

Mr. Royce is selling out completely . . . Beautiful Bonnibell Farm, on the north bank of the Columbia River, is also offered for sale,—a breeder's show window, if ever there was one. After 15 years of Coronation line-breeding, this event, on the day following the Pacific Northwest Sale, offers a breeder's choice of choice breeding. Wally Ebert has the herd in excellent breeding and producing condition. For catalogs, write the farm or

WESTERN GUERNSEY SERVICE

C. W. JACK ROBINSON

1311 So. Pleasant **Lodi, California**

TWO PROVED A. R. SIRES

RIEGELDALE MAYWOOD, A. R.
His first 5 daughters to finish A. R. test averaged 13427—714. **We have about 50 of his daughters in our herd.**

Sire: RIEGELDALE MELBA'S EMORY, A. R. $30,000.
Dam: BOURNEDALE LADY BIRD 12085—627—G

See pages 442, Feb. 1, 1950 and 1172, April 1, 1950, Journals for pictures of 8 Maywood daughters.

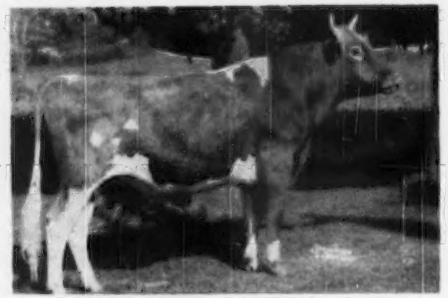

LANGWATER CAMBRA, A. R.
We have about 35 of his daughters in our herd.

Sire: LANGWATER VALENCIAN, A. R.
Dam: LANGWATER BLANCHE 2D 13932—651—G

See page 796, March 1, 1950 Journal for pictures of 4 Cambra daughters.

A Maywood Daughter

MAYWOOD R. SANDRA
14309—660—Sr2

A Cambra Daughter

MAYWOOD C. ROXIE
8146—381—Sr2—305—3x in 272 days. (Still on test).

MAYWOOD FARMS

STILLWATER
COLUMBIA COUNTY
Pennsylvania

FEDERAL ACCREDITED 398201 — CARTER BACHE, OWNER — BANG'S CERTIFICATE 15067
COURTNEY GILETTE, Herdsman — **Office at Nanticoke, Pa.** — DAVID H. BACHE, Manager

Valleyrun Farms

BEDMINSTER PENNSYLVANIA

Bang's Free 14046
T. B. Accredited 532307

Consign to The Eastern Guernsey Sale

May 17, 1950, at Glenburnie Farm, Trenton, N. J.

A* FAIRLAWN PEERLESS DESIGNER *Daughter

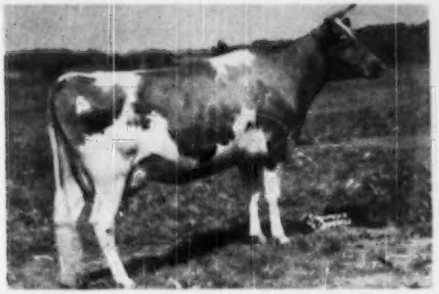

MAPLE LANE DESIGNER'S ENOLA

Born Dec. 26, 1944. Due May 17, 1950

9955—461—Jr2—305C—915

ENOLA is out of Beechford's Emilee, 13292—745—CC—1095, sold in 1937 for $2,800, and has five A. R. daughters.

Fairlawn Peerless Designer, A. R., has to date 2 P. R. sons, 24 A. R. daughters, 1 record over 900, 2 over 800, 5 over 700, 14 over 600 lbs. fat and many more to be tested. At present he has 3 Class Leading daughters. He sires Production—Correct Udders and Good Type.

ENOLA is due sale day to Coronation Melba's Gale. Sire: Coronation Melba's Majestic, ($8,500) to Hominy Hill. Dam: Coronation Wendy (10324—480—AAA, 2 A. R. daughters).

ENOLA should be a good addition.

JULIUS JACOBSON, Owner — RICHARD H. HAFFERSETT, Herdsman — M. HAFFERSETT, Manager

Sterlingold Guernseys

BUT WE JUST HAVE ONE BULL CALF TO OFFER
••• He Is A TOP One !

A PERFORMER OUT OF AN $18,000 COW

HIS SIRE

FAIRLAWN MEMOIR'S PERFORMER
His dam has 875—B. His 2 granddams 980—Jr4 and 804—GG. His dam classified Very Good, his granddam Excellent, and his dam's maternal sister Excellent. His first 3 daughters to finish average 633 as Jr2-year-olds, another has finished with 807 as a Jr2, and 4 more finishing with around 625 to 650.

HIS DAM

PINE MANOR KING'S DIVINE
709—Sr3C
Excellent '47, Very Good '48, with an Excellent fore udder, Very Good rear, Excellent Teat Placement. Excellent hind legs. Sold for $18,000 at the Gardenville Dispersal. Full sister to Destiny (dam of one of the Curtiss Candy herd sires). Destiny was Jr. Champion at Ill., Ind., Mo., Iowa in 1941 and her son was undefeated 2-year-old in 1946. It's a family that breeds on.

THE TWO GRANDDAMS

PERFORMER'S DAM

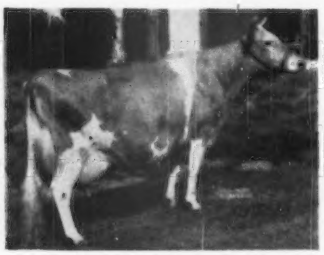

CORONATION MEMOIR
875—B Classified Very Good '47-'48
Maternal sister of Melinda, E '47-'48. Out of Coronation Melba, 804—GG. She out of Green Meadow Melba, 963—FF.

DIVINE'S DAM

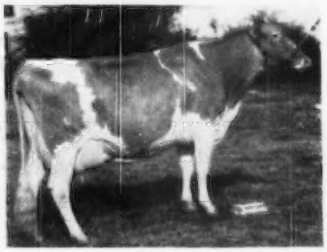

MERRY TOP'S PRIMROSE
720—A
Grand Champion cow, Indiana 1939, Illinois 1941. 1st and Reserve Champion, 1941 National. A great cow with 2 great A. R. daughters.

If like begets like there shouldn't be too much gamble on this youngster siring level rumps, good legs, udders, style—and production.

This is the first Performer we have had to offer in nine months—it will be some months before we have another. When some of the breed's best herds such as Fairlawn, Langvalley, Nyala, Haven Hill, to mention but a few, are using Performer sons (not forgetting that we are too) it's a pretty good indication of what TOP breeders think of Performer. Being out of a TOP cow this Performer son could very easily be one of his BEST sons. He isn't cheap, but he could prove an exceedingly profitable investment for someone with the right sort of cows to breed him to. We have found that

It DOES Pay To Buy The GOOD Ones

This calf has been withdrawn from private sale and will be offered in our dispersal (see pages 66, 67)

T. B. Accredited

STERLING FARMS INCORPORATED

Conn. Bang's Free Cert. No. 457

NEWFIELD AVENUE · STAMFORD · CONN

S. H. GOLDING, PRESIDENT — TELEPHONE 2-1901 — R. M. KINROSS, MANAGER

WHAT THE COWS ARE DOING

ON ADVANCED REGISTER TEST

SPECIAL NOTE: This list contains production credits for all cows producing 40 pounds or over of butter fat per month; two-year-olds that are milked only twice daily are published if producing 35 pounds or over per month. Decimals and the months' per cent of butter fat are omitted. When more than one month's credit is computed at the same time, only the last month's credit will appear with cumulative totals. These credits are subject to verification and correction until final approval and acceptance and all tests are made on the one-day basis. Animals are tested in seven classes as follows: Five years and over; Sr4, four and one-half to five years; Jr4, four to four and one-half years; Sr3, three and one-half to four years; Jr3, three to three and one-half years; Sr2, two and one-half to three years; Jr2, under two and one-half years.

EXPLANATION OF SYMBOLS

* indicates reentry test.
§ before a breeder's name indicates all cows are milked twice daily.
† before a cow's name indicates a 305-day record on twice-a-day milking.
¶ before a cow's name indicates a 305-day record on three-times-a-day milking.
If a cow is on 365-day test, neither symbol appears before the cow's name.

Owner and Record	Age	Days	Mo.	Production Credit Milk	Production Credit Fat	Total Credit Milk	Total Credit Fat
Abbotts Dairies, Incorporated, Locust Grove Dairies, Westville, N. J. ARHT							
*¶Bethany Wistar's Delphine	6	92	Jan	1313	61	4058	180
s. Green Meads Wistar	D. Blakeford Delphine						
Bil-Fran Vesta Carrie	Jr4	92	Jan	1327	54	3928	168
s. Fair Field Allen Jay	D. Pharaoh's Vesta of Honey Brook						
*¶Blossom's Bright Elsie	5	293	Jan	973	52	12156	577
*¶Bondwick's Bright Hazel	Jr3	127	Jan	1184	55	5378	247
Bondwick's Comet's Matilda	Sr2	80	Jan	1438	72	3569	187
s. Bondwick's Comet	D. Sunny's Matilda						
Bondwick's Count's Hope	Jr2	142	Jan	823	38	3982	175
*Bondwick's Glow	Jr3	365	Dec	66	3	16481	757
Bondwick's Matilda	Jr2	250	Jan	1098	46	9648	412
*†Buss's Rosebud of Count	Sr4	158	Jan	1179	61	7011	302
*Buzzy's Royal Lillian	5	342	Jan	870	49	13814	706
*¶Carbright's Bertha	Sr4	263	Jan	1088	62	12323	603
*†Carbright's Mabel	Sr4	305	Jan	493	25	10175	455
*Count's Estella	5	365	Dec	274	16	13255	704
*†Count's Hope	6	99	Jan	1083	62	3887	223
*¶Count's Little Spot	Jr3	285	Jan	965	49	11666	562
*¶Count's Sunshine's Sister	Jr4	60	Jan	1375	68	2612	138
s. Hardwick's Count	D. Delhaven Sunshine						
Fritzlyn King's Roxy	Jr2	309	Jan	728	40	10379	518
*¶Gardenville King's Edith	Jr4	305	Dec	426	25	12973	661
Glenburnie Maiden	Jr2	132	Jan	911	45	4731	206
s. Coldspring's Romulus Majesty	D. Glenburnie Vangeline 2d						
Hardwick Count's Pride	Jr2	365	Jan	144	7	9933	464
Janson's Bright Sunshine	Sr3	209	Jan	1047	50	7984	367
*Janson's Minnie	6	238	Jan	1024	64	10344	570
*¶Janson's Salena	Sr3	129	Jan	1171	69	5388	280
Leeside County Patty-Jane	Sr3	83	Jan	1018	44	2904	131
s. Caumsett Foreman	D. Welcome In Patty-Jane						
Locust Grove I. Agnes	Sr2	126	Jan	758	45	3506	189
Locust Grove I. Betsy	Jr2	349	Jan	1055	52	14474	622
Locust Grove I. Lady	Jr2	327	Jan	906	51	11091	547
Locust Grove Martha Anne	Jr2	134	Jan	738	37	3507	160
Locust Grove W. Delphinium	Jr2	259	Jan	857	41	8418	382
*†Master's Molly of Wood Hmstd	5	168	Jan	756	42	5027	263
*Royal Betty of L. G.	5	330	Dec	757	40	12264	574
*¶Strongheart's Fashion Lady	Jr4	300	Jan	969	45	12343	572
Strongheart's Nora Princess	Sr2	124	Jan	1275	55	4936	219
*¶Strongheart's Pledge	Jr4	175	Jan	1049	49	7269	333
*†Strongheart's Sunny Grace	Sr3	96	Jan	909	48	2996	147
s. Rosalind's Strongheart	D. Sunny's Grace						
*¶Vagabond's Weymouth	Sr3	276	Jan	966	46	11745	518
*†Woodbine's Christmas Belle	Jr4	274	Jan	730	41	8888	453
*†Yeoman's C. Amos's Minnie	Sr3	137	Jan	914	47	6663	226
*†Yeoman's C. Bellflower	Jr3	81	Jan	950	48	2603	125
s. Yeoman's Capitola	D. Colonel's Bellflower						
Yeoman's C. Fashion	Sr2	365	Dec	205	9	11681	543
*†Yeoman's C. Gem	Sr3	253	Jan	789	45	8717	430
Yeoman's C. Mabella	Jr2	365	Jan	708	41	11996	588
*Yeoman's C. Sunshine	5	328	Jan	921	50	16147	765
Adohr Farms-Adamson, Merritt H. & Rhoda R., Camarillo, Calif.							
¶Adohr Action's Mary	Jr2	179	Jan	962	53	6711	348
¶Adohr Clipper's Girl	Jr3	180	Jan	1030	63	6767	414
¶Adohr Leader Mitzie	8	305	Dec	517	35	10793	580
¶Adohr Leader Pearly	7	174	Jan	1051	70	7532	427
*Adohr Leader's Carol	Jr4	196	Jan	941	60	8097	468
¶Adohr Lubas' Juanita	Jr2	305	Dec	923	54	12984	630
¶Adohr Lubas Mollie	Sr4	105	Jan	1506	77	5495	267
s. Surrogate's Lubas of Adohr	D. Adohr Trojan's Mollie						
¶Adohr Lubas Preen	Sr3	251	Jan	1136	58	10953	549
¶Adohr Lubas's Rosa	Sr3	135	Jan	1110	62	5880	289
¶Adohr Son's Mitzie	Jr4	252	Jan	969	64	9902	530
¶Eldor's Sweet Kitty	7	68	Dec	1273	65	2996	137
s. Eldor of Adohr Farms	D. Adohr Kitty Lou						
*Happyholme L. D. Zona	Sr2	269	Jan	873	47	10582	513
¶Happyholme Regal Audrey	Jr2	162	Jan	1097	49	6443	277
*Sleepy Hollow Noble's Jane	6	163	Jan	960	32	6136	309
Agnew, Elizabeth B., Inverness Farm, Burkeville, Va.							
*¶Churn Creek's Country Esta	Jr3	147	Jan	849	46	4991	255
*¶Fancier's Diana of Mt. Ararat	5	92	Jan	1154	50	4092	177
s. McDonald Farms Fancier	D. Foremost Trudie						
*¶Inverness King's Ireida	5	111	Jan	1129	56	4880	227
s. Nella's King Jay of High View	D. Inverness Bee						
†Inverness Princess Olive	Sr3	62	Jan	1598	62	8294	142
s. Midview Charmer's Prince	D. Inverness Olive						
¶Midview Golden Alice	Jr4	162	Jan	796	42	5564	260
*¶Zimalcrest King's Suzette	Sr3	131	Dec	744	41	4143	201
§Ahrens, Robert S., Bomar Farms, Hudson, Wis. ARHT							
†Bomar Marj	Sr2	305	Jan	253	14	8166	384
Granger's Daisy Queen	Jr3	365	Jan	68	4	8208	451
†Granger's Pinkie Bonnie	Sr2	305	Nov	75	5	7808	387
Lakewood Emerald	Sr4	365	Jan	300	16	11897	580
†Lakewood Enchantress	Sr4	305	Dec	534	22	9342	381
Lakewood Eugenia	Sr4	365	Jan	163	7	10916	487
†La Noce Granger Bella's Blinky	6	305	Dec	433	17	9216	403
Sanfadair Alford Eunice	Sr2	365	Dec	62	3	8788	422
*†Watkins Candy's Donita	Sr3	131	Dec	754	41	3663	204
Ames, John S., Langwater Farm, North Easton, Mass.							
*Argilla Phil-Ceres	Sr3	148	Jan	1166	59	6362	284
Edelweiss of Langwater	Jr2	267	Jan	891	44	8461	387
*Kenmar Hills Countess Sheba	6	232	Jan	951	60	9286	536
*Langwater Blend	9	286	Jan	820	49	9958	523
Langwater Fantasy	Jr2	262	Jan	943	40	8609	351
Langwater Fontabelle	Jr2	320	Jan	914	47	11044	478
*Langwater Luna	7	365	Jan	547	31	13353	687
Langwater Manteletta	Jr2	127	Jan	1100	48	4495	184
Langwater Ophelia 2d	Jr2	125	Jan	901	45	3746	176
Langwater Pernickity	Sr2	365	Jan	61	3	11698	598
Langwater Piquante	Jr2	337	Jan	702	46	10778	604
McDonald Farms S. Madonna	Jr2	192	Jan	757	42	5322	275
*Prima Donna of Chicona	5	365	Dec	533	36	13911	861
*Rosewald Violet's Milkmaid	5	196	Jan	1014	58	8223	410
§Ames, John S., Jr., Berrybrook Farm, North Easton, Mass. ARHT							
*†Flying Horse Master's Prissy	5	153	Jan	819	44	5127	258
§Andersen, Arnold G., Northmeade Farm, Lawrence, Mich. ARHT							
*†Maple Hill Gardian Angel	5	305	Jan	164	9	9129	423
Northmeade Corsair's Joyous	Jr3	363	Oct	107	6	9320	472
*†Northmeade Corsair's Joyous	Jr4	67	Jan	1088	51	2570	119
s. Green Meads Corsair	D. Adventurer's Joy of Maple Row						
Northmeade Easter Folly	Sr2	116	Jan	669	40	2997	157
s. Northmeade Peerless Eclipse	D. Northmeade Easter Greetings						
*†Northmeade Easter Greetings	5	272	Dec	28	1	6191	277
*†Northmeade Gardenia	Sr3	305	Dec	74	4	7551	328
Northmeade Joyful Rosetta	Sr2	132	Jan	740	37	3326	161
s. Northmeade Joyful Buttermaker	D. Northmeade Rose King's Rosebud						
Northmeade Lady Mirth	Sr2	139	Jan	924	41	4527	191
*Northmeade Peerless Bluette	Jr4	128	Jan	1274	67	5666	293
s. Northmeade Peerless Defiance	D. Fairlawn Augusta						
*†Northmeade Peerless Joyce	Jr3	305	Jan	26	1	7478	404
Northmeade Peerless Portia	Sr2	146	Jan	645	39	3752	196
§Andrick, Julia Rhodes & Whissen, Clarence, Mr. & Mrs., Broadview Farms, Broadway, Va. ARHT							
†Broadview's Fancy	Jr2	66	Jan	1006	47	1993	90
s. McDonald Farms Grandeur	D. Broadview's Daisy Francine						
Broadview's October Queen	Jr2	97	Jan	818	43	2548	123
s. McDonald Farms Grandeur	D. Broadview's Queenie						
Arizona, University of, Tucson, Ariz. ARHT							
†U. of A. Granger's Eldorena	Jr2	85	Jan	980	43	2916	128
s. McDonald Farms Granger	D. U. of A. Lubas Eldorene						
*¶U. of A. Lubas Eldorene	Jr4	146	Jan	1041	69	5772	354
*†U. of A. Lubas Ellen	7	108	Jan	1137	49	4562	213
s. Adohr University Lubas	D. U. of A. Surrogate's Eliadine						
§Auchincloss, Hugh D., Hammersmith Farm, Newport, R. I. ARHT							
*†Farmlands Daisette	Sr3	175	Jan	899	49	6300	306
†Hammersmith Farm Content	Jr2	305	Dec	114	6	9696	517
†Hammersmith Farm Heroine	Jr2	79	Dec	694	43	1946	116
s. Flying Horse Colonel's Hero	D. Quaker Hill Lena						
†Hammersmith Farm Hyades	Jr2	86	Jan	1090	48	2924	134
s. Flying Horse Colonel's Hero	D. Farmlands Valentino's Star 2d						

†Hammersmith Farm Vassar Jr2 88 Jan 786 37 2816 110
s. Honourable of The Glen D. Quononoquot Le W. Geraldine

Austin, Dorothy R., Tamworth Farm, North Blue Hill, Maine.

Tamworth Tessie Sr3 365 Jan 375 24 11688 638

Austin, R. J., Lister Farms, Newtown Square, Pa. ARHT

Lister Honorable May Jr3 365 Dec 276 18 10988 578

Baird, C. W., Two Brooks Farm, Basking Ridge, N. J. ARHT

*†Hominy Hill Moonlight 5 95 Jan 1335 78 4161 241
s. Riegeldale Coronation King D. Meadow-Gold Starlight
*†St. James Champion Juno 7 58 Jan 1604 81 2896 146
s. St. James Champion's Champion D. St. James Philosopher's Jane
†Two Brooks Fancy Jr2 305 Nov 98 5 8655 488
†Two Brooks Houri Jr2 305 Jan 428 23 7889 380
†Two Brooks Joyous Jr2 238 Jan 811 37 7240 340
†Two Brooks King's Maxine Jr2 84 Jan 912 48 2493 126
s. Fairlawn Dairymaid's King D. Two Brooks C Kate
†Two Brooks Model Jr2 305 Jan 631 39 8160 438
*Two Brooks Petite 5 365 Jan 530 33 14623 847
*†Two Brooks Royal Castanette 6 305 Dec 342 20 11582 575
*†Two Brooks T. Rose 5 147 Jan 1138 66 6331 337

§Bakken, E., Atlasta Farm, Menomonie, Wis. ARHT

†Atlasta Farm Maybell Jr2 305 Oct 11 6624 353
Atlasta Farm Millie Jr2 365 Jan 329 18 10283 520

§Bandy, John W., Comfort Farms, Bellevue, Ohio. ARHT

†Comfort Ph. Dulce's Dessie Lee Jr2 305 Oct 489 20 8190 333
*Comfort Ph. Ethyl's Emma Jr2 289 Oct 650 26 7242 278
†Franchester Country Edelweiss Jr3 305 Oct 641 30 9747 406
†Franchester Country Eyebright Jr3 305 Oct 537 24 9258 397

Barclay, Dorothy M., Douglaston Manor Farm, Pulaski, N. Y.

Douglaston Baroness Adella Jr2 179 Dec 786 48 5374 270
Douglaston Baroness Agnes Sr3 351 Dec 810 50 11821 671
*Douglaston Baroness Anne Sr4 365 Nov 742 44 15614 715
Douglaston Baroness Bounty Jr3 126 Dec 860 53 4078 235
Douglaston Baroness Dawn Jr3 120 Dec 966 50 4243 215
Douglaston Baroness Dorothy Jr3 154 Dec 923 53 5475 283
Douglaston Baroness Garnet Sr2 365 Nov 338 24 8097 474
Douglaston Baroness Khapa Jr3 168 Dec 889 53 5604 282
Douglaston Baroness Mina Jr2 365 Dec 190 11 10235 572
*Douglaston Baroness Rose Jr4 310 Dec 912 48 11843 610
Douglaston Baroness Wilena Sr2 166 Dec 767 46 4889 261
Douglaston Champ's Garnet Jr2 199 Nov 804 47 2971 160
*Douglaston Clifford's Rosalind Sr3 78 Dec 1006 53 2764 154
s. Douglaston Baron Clifford D. Douglaston Baroness Camrose
*Douglaston Fairfax's Khapa 6 340 Dec 930 57 13463 704
*Douglaston Maharanee Bikner 8 254 Dec 840 50 9268 442
*Douglaston Princess Agnes 11 206 Dec 978 50 8736 473
Douglaston Superb's Persistana Sr2 260 Dec 958 57 9342 470
Douglaston Superb's Rosebud Jr3 69 Nov 1080 54 2615 138
s. Douglaston Baron Superb D. Douglaston Clifford's Rena
Douglaston Supreme's Sunrise Sr3 107 Dec 992 45 3452 155
s. Gardenville Supreme D. Pine Manor King's Sunrise
*Pine Manor King's Sunrise 5 221 Dec 880 52 8801 463

§Barnes, W. H. & Sons, Senrab Farm, New Lisbon, Wis. ARHT

*†Ava Hannah 8 106 Jan 1273 65 4884 251
s. Pansy's Duke of Eagle Point D. Lone Rock's Florence Hannah
†Charming of Frosty Ridge Jr2 305 Jan 123 7 5667 279
†Heathers of Frosty Ridge Jr2 305 Jan 86 5 8700 424
*Prince's Gurine Blossom 6 323 Jan 792 51 14501 799
*†Senrab Aristocrat's Charie Jr4 305 Dec 440 33 11168 642
*†Senrab Monarch's Dora Jr3 305 Jan 177 10 9629 529
*†Senrab Monarch's Duchess Jr3 305 Dec 358 24 10176 575
¶Senrab Monarch's Easter Bud Jr2 116 Jan 997 49 3699 182
†Senrab Monarch's Eva Jr2 305 Jan 347 23 6722 376
†Senrab Monarch's Evelyn Jr2 305 Jan 291 18 8945 473
*†Senrab Prince's Countess Sr4 93 Jan 1293 70 4005 211
s. Wern's Muiroe's Prince D. Ava Hannah

§Baumgartener, Brothers, Grandvu Farm, Wrightstown, Wis.

†Grandvu Bonny Sr4 125 Jan 791 45 3841 196
s. Grandvu Cavalier D. Grandvu Brenda
†Grandvu Royal Anabell Jr3 305 Jan 67 4 6748 344
†Grandvu Royal Becky Sr2 305 Jan 421 25 7564 395
†Grandvu Royal Countess Sr2 114 Jan 703 47 3243 163
s. Flying Horse Master's Royal D. Grandvu Connie
*†Grandvu Royal Daisy May Sr3 90 Dec 1091 51 3585 164
s. Flying Horse Master's Royal D. Grandvu Daisy Maid
†Grandvu Royal Deanie Sr2 72 Jan 1352 60 3383 132
s. Flying Horse Master's Royal D. Grandvu Deanie
†Grandvu Royal Delia Jr2 305 Jan 176 10 8314 389
†Grandvu Royal Dona Sr2 305 Dec 336 20 8661 430
†Grandvu Royal Flirt Sr2 79 Jan 1146 46 2908 119
s. Flying Horse Master's Royal D. Grandvu Cavalier's Squirt
†Grandvu Royal Glomaid Sr2 65 Jan 1207 51 2564 114
s. Flying Horse Master's Royal D. Grandvu Gloria Maid
†Grandvu Royal Irna Jr3 90 Jan 992 45 3130 133
s. Flying Horse Master's Royal D. Grandvu Irna
†Grandvu Royal Lulu Sr2 63 Jan 1195 43 2370 87
s. Flying Horse Master's Royal D. Grandvu Lulu
†Grandvu Royal Maxine Sr2 305 Dec 238 14 8309 417
†Grandvu Royal Mildred Sr2 305 Dec 227 12 9134 425
†Grandvu Royal Rita Sr2 305 Nov 276 14 8026 363
†Grandvu Royal Toots Jr3 71 Jan 885 40 2242 95
s. Flying Horse Master's Royal D. Grandvu Toots
†Grandvu Royal Tulip Sr2 89 Jan 1039 46 3185 129
s. Flying Horse Master's Royal D. Grandvu Cavalier's Tunice
†Grandvu Royal Tunice Jr3 64 Jan 1159 44 2373 91
s. Flying Horse Master's Royal D. Grandvu Tunice
†Grandvu Royal Veronica Sr2 305 Nov 274 18 8115 407

Baur, Philip J., Witchwood Farm, North Wales, Pa.

†Day of The Glen 6 110 Jan 1009 44 4190 166
Fairlawn L. Fairy 7 365 Dec 182 12 11921 603
Gardenville King's Donita Jr3 127 Jan 1047 57 4833 231
Harmony Hollow Fluerette Sr4 277 Jan 999 43 10794 449
Hill Girt Royal Noranna Jr2 365 Jan 81 4 10574 482
Hominy Hill Alberta Jr3 271 Jan 960 45 10708 465
*¶ Midnight Rainbow 5 132 Jan 815 42 5282 237
s. Langwater Midnight D. Wolfpen Rainbow
¶Vagabond's Orphan Annie 5 110 Jan 1032 50 4030 170
Witchwood Flory Jr4 202 Jan 1241 60 8471 375
Witchwood Ganjice Sr2 365 Dec 739 39 12896 586

Beaudette, B. L., Beach Road Farms, Birmingham, Mich.

*Beau Fleurette 6 365 Feb 95 5 16874 831
*Beau Gay Betty 5 321 Jan 976 50 14029 653
Beau Gay Bluebird Jr4 348 Jan 995 55 14937 710
Beau Janilly Jr2 365 Jan 33 1 11801 556
Beau Janoca Jr2 365 Jan 308 18 15505 823
Beau Jill Jr2 123 Jan 1089 59 4588 221
s. McDonald Farms Jarrett D. Beau Fachante
*Kitchener Fashion's Lustre 5 315 Jan 1122 55 15062 685
*Lockshore Honeysett 6 365 Nov 322 17 15056 800
*Old Acres Marjorie 5 178 Jan 1178 59 7947 385

§Becker, R. D., Beaverdam, West Berne, N. Y. ARHT

†Beaverdam Rosemary Jr2 69 Jan 815 39 1849 85
s. Normandy Hornet King D. Corning's Rex's M. Muriel
†Beaverdam Rose Royal Jr3 105 Jan 841 42 3238 161
s. Normandy Hornet King D. Corning's Rex's Rita
†Dairy Girl of Birch Brae Jr3 305 Aug 92 5 8085 359
*†Decolette of Birch Brae Sr4 305 Oct 49 3 8868 432
†Devotion of Birch Brae Jr3 305 Aug 212 14 8060 435
†Fairfields Patricia Gay Jr2 305 Sept 93 6 4628 238
†Gardenville Autocrat's Maris Jr2 67 Oct 926 40 2209 93
s. Coronation Autocrat D. Maple Lawn Maris
†Gardenville H. Rosa Jr2 137 Jan 712 39 3670 186
s. Gardenville King's Heir D. Gardenville Bright Rose

Bedford, F. T., Nyala Farm, Greens Farms, Conn. ARHT

Coldspring's Noble's Follie Sr2 100 Dec 1009 40 3423 148
*Fairlawn H. Flossie 7 362 Jan 546 32 15640 782
*¶Fairlawn Peerless Ermine 8 302 Jan 1024 54 15776 781
Nyala F. P. Romance Jr2 365 Jan 758 40 13892 638
Nyala Prince's Alpha Jr2 117 Jan 1374 59 5440 233
Nyala Prince's Glory Jr2 64 Jan 1373 65 2759 134
s. Nyala Peerless Prince D. Nyala Supreme Beda
*Nyala Supreme Beda Sr3 298 Dec 919 61 13271 704
Nyala Supreme Bettina Jr2 365 Jan 780 52 13071 752
*Nyala Supreme Faithful Jr3 96 Jan 1184 63 3921 203
s. Pine Manor Crown Supreme D. Foremost Royal Lady
*†Nyala Supreme Golden Sr4 209 Jan 1068 61 9848 490
*†Nyala Supreme Katie Jr4 305 Dec 417 31 9849 551
*Nyala Supreme Omega Jr2 153 Jan 743 44 4325 232
Nyala Supreme Starlight Jr2 265 Dec 894 55 9104 512

§Bell, Samuel H., "Rockwood," Dublin, Va. ARHT

†Riegeldale Maxim Viola Sr2 305 Nov 172 10 6246 282
†Rockwood Eliza Jr2 187 Jan 604 37 4586 229
†Rockwood Foremost's Celeste Jr2 129 Dec 763 35 3734 159
†Rockwood Isabella Jr2 52 Jan 794 39 1338 66
s. Mobjack Archer D. Rockwood Donnabelle
†Rockwood Kate Sr2 155 Jan 691 36 3893 191
†Rockwood Lady Maxim Jr2 172 Jan 670 39 4698 254
s. Maxim's Valet of Grassy Grove D. Lady Gay of New River
†Rockwood MacKey Jr3 305 Jan 301 15 8295 372
†Rockwood Mozelle Jr2 305 Dec 276 15 5962 259
†Rockwood Pat May Jr3 305 Dec 36 2 5680 276
†Rockwood Patricia Jr3 77 Jan 1071 46 2656 123
s. Bournedale Maxim's Patrick D. Rockwood Mary Martha
†Rockwood Sally Rand Jr2 157 Jan 630 35 3795 187

Belt, O. C., Graceland Guernsey Farms, Pickerington, Ohio.

Ancestral Acres le Rose Sr2 365 Feb 287 15 10757 523
*Graceland Bomber's Janet Sr3 230 Feb 965 46 9772 420
*Graceland Bomber's Queen Sr3 365 Dec 323 15 18402 567
Graceland Concentrate's Bertie Jr3 71 Feb 995 43 2689 117
s. Foremost Concentrate D. Welcome In Bertie
Graceland Concentrate's Cottie Jr2 332 Feb 768 45 10971 550
Graceland Concentrate's Gentle Jr2 365 Jan 470 23 11703 539
*Graceland Concentrate's Ginger Sr4 309 Feb 813 44 11736 600
Graceland Concentrate's Vanity Jr2 174 Feb 813 42 5607 272
Graceland Eclipse's Betty Lou Jr2 365 Dec 145 7 10407 479
Graceland Eclipse's Flora Jr3 144 Feb 883 46 5062 237
s. Langwater Eclipse D. Wintondale Flora
Graceland Eclipse's Irene Sr2 131 Jan 935 45 4154 188
Graceland Eclipse's Jeanie Jr2 151 Feb 798 40 4630 218
Graceland Eclipse's Nonette Jr2 365 Dec 146 7 11703 457
*Graceland Fancy 5 196 Feb 1351 54 5313 214
s. Foremost Bomber D. Graceland Fanny
*Graceland Garnet 6 200 Jan 942 44 7048 303
*Graceland Glenna 6 101 Feb 1371 63 5061 228
s. Romany Woods Patriarch D. Romany Woods Light Charity
*Graceland Janet 6 258 Feb 981 42 12044 491
Graceland R. B. Priscilla Sr2 365 Feb 261 13 10797 472
R. F.'s Highlander's Kitty Jr2 151 Feb 992 50 4768 272
s. McDonald Farms Highlander D. Bethany Wistar's Kindness

Bernhard, Eunice, Bren-Bern Farm, Stepney, Conn.

*Pharos King's Frostiann Sr2 305 Sept 292 14 11532 504

§Berry, C. H., High Hollow Farms, Landgrove, Vt. ARHT

†Rulesewn Prince's Primrose Sr2 92 Jan 1065 49 3345 154
s. Flying Horse Colonel's Prince D. Hominy Hill Gertrude

§Berry, Ruth & Hartley, High Hollow Farms, Landgrove, Vt. ARHT

*†Lane Farm Promise 6 221 Nov 885 40 9594 400
†Rulesewn Peerless Dianthus Jr2 109 Oct 796 37 3176 135
s. Arbobess Peerless Designer D. Hominy Hill Nancy
†Two Brooks Martha Sr3 92 Jan 1259 52 4024 172
s. Hilltop Butterfat Billy D. Milane Mary

§Bidstrup, R. H., Valmere Farm, Zillah, Wash. ARHT

*†Lady Pride of Golden Glow 8 53 Dec 1624 75 2637 122
s. Valley Pride's Baron D. Lady Girl of Golden Glow
†Princess Esther of Russellvale 7 107 Dec 1065 54 4076 192
s. Rockney of Russellhurst D. Princess Bess Mary
†Valmere Bertha Jr2 300 Nov 554 38 8292 460
Valmere Supreme Mata Sr2 365 Nov 320 19 10084 506

§Bidstrup, R. H., Mr. & Mrs., Valmere Farm, Zillah, Wash. ARHT

†Russellhurst Rubina Jr2 111 Dec 738 42 3049 156
s. Giant Cedar Star Comet D. Russellhurst Ruby

Biever, W. J. & Son, Biever Farms, Adamsdale, Pa. ARHT

*Alpha Alert Sara Ann	Jr4	213	Jan	959	49	7835	395
*Alpha Alert Starlite	Sr4	165	Jan	937	52	5832	279
*Alpha Alert Zorina	5	173	Jan	1161	65	6757	339
*Alpha Noble Jinx	7	276	Jan	1028	58	11963	604
Alpha Searchlight's Cinderella	Sr2	173	Jan	964	57	5776	295
Alpha Searchlight's Helen	Jr2	365	Jan	88	5	9329	436
*Coldspring's Romulus Faithful	8	92	Jan	1373	68	4184	184
s. Langwater Romulus	D. Coldspring's Faithful						
*Coldspring's Romulus' Juliet	7	153	Jan	1302	64	7899	364
*Fairlawn Peerless Hertha	6	300	Jan	1034	58	14403	722
Flying Horse Colonel's Phoebe	Sr2	97	Jan	1151	50	3716	148
s. Chedco Colonel	D. Flying Horse Farm Phyllis 3d						
*Gardenville Princess Merry	6	189	Jan	1049	53	7453	362
*Gayhead's Her Sally	8	205	Jan	923	53	7811	379

Black, Roger A., Raemelton Farm, Mansfield, Ohio. ARHT

*Raemelton Corking Magdalene	Sr3	95	Jan	1250	57	4909	174
s. Raemelton Royal Corking	D. Raemelton Levity Mag						
*Raemelton Corking Netta	8	365	Jan	418	22	14795	736
Raemelton Corking Prudence	Sr2	243	Jan	892	47	8907	394
*Raemelton Corking Queen May	6	287	Jan	879	48	12089	619
Raemelton Corona Decorous	Jr2	103	Jan	986	44	3374	150
s. Raemelton Levity Corona	D. Raemelton Corking Decorous						
Raemelton Corona Duchess	Jr3	224	Dec	808	41	7830	350
Raemelton Corona Marguerite	Jr2	167	Jan	891	48	5311	265
Raemelton Corona Netta	Jr3	134	Jan	914	44	4259	201
*Raemelton Levity Belvora	Jr4	365	Dec	480	23	14695	600
*Raemelton Levity Cora	5	365	Dec	411	27	13246	706
*Raemelton Levity Mag	6	116	Dec	960	43	4798	218
*Raemelton Levity Magnetta	Sr3	297	Jan	722	44	10449	585
Raemelton Levity Marjorie	Jr2	365	Jan	482	24	12105	564
Raemelton Levity Quality	Jr2	217	Jan	724	41	9576	306
*Raemelton Levity Ultra	Sr3	249	Dec	847	41	9084	425
*Raemelton Triumph Bonnie	5	295	Jan	1071	54	13439	616
*Raemelton Triumph Queen	11	214	Jan	1060	59	9257	490

Black, S. Bruce, Twin Valley Farm, East Pepperell, Mass. ARHT

*¶Polka Dot of Abby Lodge	5	108	Jan	1236	62	4626	220
†Twin Valley Laird's Alice	Sr2	153	Jan	828	43	4311	231
¶Twin Valley Laird's Anita	Sr2	105	Jan	1271	58	4556	211
¶Twin Valley Laird's Martha	Sr2	57	Jan	1039	44	1908	84
s. Twin Valley Levity Minuet	D. Twin Valley Levity Minuet						
†Twin Valley Laird's Ruby	Sr2	156	Jan	723	37	4244	200
†Twin Valley Laird's Verna	Sr2	151	Jan	890	47	4655	234
¶Twin Valley Levity Topaz	5	83	Jan	1485	74	4372	207
s. Stony Ford Levity King	D. Twin Valley Topsy						
*¶Twin Valley Partner's Athena	Sr3	129	Jan	1080	55	5375	285
†Twin Valley Partner's Lyre	Jr2	149	Jan	694	35	3721	179
*¶Twin Valley Partner's Mab	Sr3	101	Jan	1365	62	4914	217
s. Chedco Partner	D. Twin Valley Mabel						

Blakeford Farms, Incorporated, Queenstown, Md. ARHT

Blakeford Anabelle	Jr2	365	Dec	506	28	10240	466
*Blakeford Beverly	Jr4	106	Jan	1150	60	4291	203
*Blakeford Carlotta	Jr4	333	Jan	698	40	11516	582
Blakeford Clematis	Jr2	245	Jan	696	42	6432	324
*Blakeford Colleen	Sr3	176	Jan	1015	60	6514	351
Blakeford Deborah	Jr2	365	Jan	491	28	12273	619
*Blakeford Fantasy	Jr4	365	Dec	93	5	11277	559
Blakeford Fascination	Jr2	365	Jan	105	6	5191	236
Blakeford Florence	Jr2	74	Jan	780	42	2014	97
s. Blakeford Delbert	D. Blakeford Favorite						
*¶Blakeford Formosa	10	63	Jan	1478	71	2901	144
s. Blakeford Lord Jim	D. Argilla Formosa						
*Blakeford Fortunate	Jr4	118	Jan	989	56	4132	200
*Blakeford Genista	Jr3	243	Jan	760	49	7392	393
*Blakeford Lady Fanny	Jr4	358	Jan	995	50	15481	687
Blakeford Lola	Jr2	58	Jan	1025	42	1886	82
s. Blakeford Lord Jim	D. Blakeford Lady Wenda						
Blakeford Lusella	Jr2	358	Jan	715	42	10721	531
*Blakeford Lydia	Sr4	342	Jan	140	6	13883	607
Blakeford Madchen	Sr2	295	Jan	807	49	9986	475
Blakeford Mamselle	Sr2	365	Jan	274	17	7722	432
Blakeford Minerva	Jr2	89	Jan	979	54	2963	148
s. Blakeford Tranquil's Prince	D. Blakeford Mimosa						
Blakeford Molly	Jr2	117	Jan	881	46	3734	186
Blakeford Palm	Sr2	237	Jan	748	41	7434	368
*¶Blakeford Patrice	7	149	Jan	997	54	6145	283
Blakeford Queen Polly	Jr2	341	Jan	686	40	9894	504
*Blakeford Salina	Jr3	106	Jan	1197	54	4249	172
Blakeford Sweetheart	Sr2	325	Jan	769	45	10196	532
*Blakeford Tranquility	5	69	Jan	1518	64	3446	155
s. Blakeford Tranquil's King	D. Blakeford Tranquil						

Blanchard, A. S., Open Hearth Farms, Ontario, N. Y. ARHT

†Brownlie Royal Beauty	Jr2	62	Jan	780	38	1601	72
s. Brownlie Royal	D. Bountiful Brilliant Beauty						
†King's Alberta of Open Hearth	Jr2	31	Dec	785	45		
s. Gardenville Coronation King	D. Lockshore Chancellor's Alberta						
¶May Rich Monie	Sr3	66	Jan	1312	62	2918	133
s. Silver Forest Dick	D. Valor's May of Munroholm						
Melicon of Pleasant View	Jr4	169	Dec	847	51	5413	317
¶Mikeda of Open Hearth	Sr3	92	Jan	967	40	3074	121
s. Green Meads King of Barbian	D. Barbian Mikeda						
Old Acres R. Faith	Jr3	200	Jan	1028	62	7713	402
Open Hearth Chief's Genie	Sr2	183	Jan	863	46	6179	285
¶Open Hearth Chief's Gypsy	Jr2	99	Dec	732	41	2676	142
Open Hearth Chief's Hope	Jr2	365	Dec	455	25	10988	555
Open Hearth Chief's Loretta	Jr2	106	Jan	1052	45	3860	171
s. Green Meads Willow Chief	D. Chapman's Royal Laura						
Open Hearth Chief's Mayflower	Sr2	365	Jan	62	3	12458	574
Open Hearth Chief's Rose	Sr2	134	Jan	954	51	4757	209
¶Open Hearth Chief's Urea	Sr2	55	Jan	1118	49	1838	90
s. Green Meads Willow Chief	D. Open Hearth Urania						
†Open Hearth Valor's Laura	Jr2	62	Jan	897	39	1741	83
s. Foremost Royal Valor 31st	D. Open Hearth Chief's Laura						
Open Hearth Winbelle	Jr2	365	Jan	559	35	11789	623
¶Open Hearth Winellen	Sr2	81	Jan	1256	51	3220	141
s. Winbernie Blend of The Meads	D. Fair Fields Rezellen						
Open Hearth Winflower	Jr2	297	Jan	736	40	9281	445
Rex's Fairetta	Jr4	272	Jan	929	55	11218	559
Spicy Marcella	Sr4	200	Jan	878	50	7823	378
¶Wistar's Phoebe of Open Hearth	Sr2	81	Jan	1110	52	2840	142
s. Green Meads Wistar	D. Foremost Phoebe						

§Blystone, Irwin L., Win-Ace Guernsey Farm, Berkey, Ohio. ARHT

†Alice Wanda of Blystone Farm	7	305	Nov	7		8811	344
*†Elmbrook Clarissa	Sr4	302	Jan	48	3	3144	235
†Elmbrook Della	Sr3	301	Dec	81	4	5475	252
†Singing Water Dixie	Sr3	305	Jan	100	5	7293	331

§Blystone, Katherine E., Win-Ace Guernsey Farm, Berkey, Ohio. ARHT

†Goldie Wanda of Blystone Farm	Jr4	305	Nov	127	9	7810	422

§Blystone, Sara Jane, Win-Ace Guernsey Farm, Berkey, Ohio. ARHT

*†Singing Water Margot	Sr3	132	Jan	858	44	3993	195
s. Fireside Colonel	D. Aigler Farm Margot						

§Boeing, W. E., Aldarra Farms, Seattle, Wash. ARHT

*†Belle of Aldarra	5	110	Jan	1395	86	5250	281
*†Capella of Aldarra	Jr3	249	Dec	757	40	7408	359
*†Countess of Aldarra	Sr4	118	Jan	1020	48	4384	201
†Frivolity of Aldarra	Jr2	148	Dec	664	36	3873	198
†Frolic of Aldarra	Jr3	169	Jan	1040	48	6303	295
†Martha May of Aldarra	Sr2	76	Jan	1032	45	2546	114
s. Western Glow May's Royal	D. Western Glow Martha						
†Primadonna of Aldarra	Jr2	218	Jan	664	39	5248	304
*†Royal Martha of Aldarra	Sr3	85	Jan	1454	74	4205	206
s. Silver Forest May Royal	D. Western Glow Martha						
*†Suffragette of Aldarra	5	213	Jan	1037	53	8545	398
†Western Glow Royal Duchess	Jr2	305	Dec	479	27	10869	545

Bolton, Charles B., Franchester Farms, Lyndhurst, Ohio. ARHT

Franchester Country Camellia	Jr2	336	Jan	861	42	10710	505
Franchester Country Ivy	Jr2	202	Jan	1159	51	7948	336
Franchester Country Jonquil	Jr2	352	Jan	990	46	11541	506
Franchester Fair Itchen	Jr2	259	Jan	866	42	8581	388
*Franchester Free Caper	5	56	Jan	1653	73	2899	125
s. Langwater Freeman	D. Franchester Caper						
*Franchester Free Iona	Sr3	365	Dec	277	14	12170	562
Franchester Free Lark	Jr2	153	Jan	1058	52	5574	250
Franchester Free May	Jr2	233	Jan	1136	46	9123	357
Franchester Free Pride	Jr2	259	Jan	1031	43	9252	409
Franchester Handy Adeis	Sr2	243	Jan	1009	50	8182	380
Franchester Handy Lady	Jr2	151	Jan	1077	46	5748	234
*Franchester Handy Witch	Sr4	281	Jan	1245	61	13594	604
Franchester Honey's Cheerful	Jr2	332	Jan	919	47	10574	504
Franchester Labelle	Jr2	273	Jan	1000	41	9458	391
*Franchester Levity Jane	Jr3	212	Dec	972	47	8508	385
Franchester Levity Witch	Jr2	365	Jan	281	14	10267	506
Franchester Mystic Story	Jr2	104	Jan	1106	55	4026	179
KenVer Wonder's Lorna	Sr2	89	Jan	1180	50	3563	157
s. Fine Manor King's Wonder	D. Owen's Place Admiral's Lily						
*Langwater Caroline	7	250	Jan	1370	55	12648	503
McDonald Farms King's Marian	Sr2	59	Jan	1374	51	2546	94
s. Myhaven King	D. Elmdale Lilian						

§Bonny Oaks School, Chattanooga, Tenn. ARHT

†Bonnie of Mansfield Acres	5	305	Nov	186	10	8697	438
†Edisto Farm's Bunny	5	305	Jan	154	8	8763	442
†Ethel Mae of Mansfield Acres	6	305	Dec	30	1	8066	406
†Jean of Mansfield Acres	6	305	Nov	19	1	9094	463
*†Pinemont's Kattie Ann	7	305	Dec	690	37	10732	527
*†Riegeldale Emory's Bessy	7	184	Jan	819	41	5755	287

Bork Memorial Hospital, William L., Chattanooga, Tenn. ARHT

*Hamilton County Betsy	7	306	Jan	1056	59	14718	767
*Hamilton County Flora	5	365	Nov	351	19	16055	807
*Hamilton County Iris	Jr3	123	Jan	1169	74	5264	281
s. Hamilton County Anchor	D. Maxim's Ideal's Betty Jane						
Hamilton County Maxim Bea	Jr2	254	Jan	748	48	7055	393
Hamilton County Maxim Blossom	Jr2	139	Jan	968	52	4245	220
s. Quail Roost Choice Maxim	D. Hamilton County Meadow Blossom						
Hamilton County Maxim Daisy	Sr2	61	Oct	983	52	1923	97
s. Quail Roost Choice Maxim	D. Hamilton County King's Daisy						
Hamilton County Maxim Gloria	Jr2	175	Jan	745	42	4468	227
Hamilton County Maxim Laura	Sr2	153	Jan	576	38	3258	179
Hamilton County Maxim Mirth	Jr2	365	Nov	366	20	12242	623
*Hamilton County Maxim Nina	Jr2	291	Jan	946	60	9546	486
Hamilton County Maxim Ruby	Jr2	193	Jan	838	53	5447	311
*Hamilton County Maxim's Rose	6	299	Jan	796	54	9541	537
Shamrock Evangeline	Jr2	194	Jan	869	44	5892	302

§Borrecco, J. S., Melody Acres, Fresno, Calif.

*†Fresno Poplar Beauty	12	83	Jan	1340	64	3813	174
s. Alaska Foremost	D. Leona of El Verano						
*†Fresno Valor's Ester	5	305	Jan	599	35	11174	513
*†Fresno Valor's Smarty	Sr4	204	Jan	966	45	8818	382

§Borrecco, J. S. & Son, Melody Acres, Fresno, Calif.

†Fresno Kernel's Tule	Jr3	144	Jan	651	40	4487	241
†Kenholme's Angalee	Jr2	123	Jan	782	44	3390	171
†Melody Acres Bill's Candy	Jr2	305	Jan	651	38	8608	433
†Melody Acres Bill's Fidessa	Jr2	297	Jan	602	36	8552	466
†Melody Acres Kernel's Beatrice	Jr2	305	Dec	47	2	9860	492
†Melody Acres Kernel's Cecilia	Jr2	305	Jan	461	33	7129	422

§Borrecco, J. W., Melody Acres, Fresno, Calif.

*†Fresno Kernel's Miss Vi	Jr3	92	Jan	809	51	2853	166
s. Fresno Valor's Kernel	D. Fresno Sweet Violet						

§Bouton, M. C. & McKee, O. A., KoKosing Guernsey Farm, Mount Vernon, Ohio. ARHT

†Carter's Cora Bess	Jr2	305	Jan	534	28	8454	375
†Eric's Althea of Brookdale	7	129	Dec	1092	48	5601	218
†Pharaoh's Althea Lou	Sr2	130	Dec	811	40	4403	215

§Boyd Farm Company, Yuba City, Calif.

†Boyd Farm Cal's Nodina	Jr3	76	Dec	1060	49	2819	123
s. McDonald Farms Californian	D. Boyd Farm Fay's Nodina						
†Boyd Farm Princess Drudrop	7	111	Jan	989	48	4278	208
s. Happyholme Maida's Prince	D. Boyd Farm Fay's Dessa						
*†Boyd Farm Royal Juno	Sr4	59	Jan	1167	55	2326	117
s. Boyd Farm Prince Royal	D. Boyd Farm Princess Juno						
†Clo-Vista Flower	Jr4	111	Jan	746	42	3496	180
s. Laguna's French Vichy	D. Laguna Pride's Panda						
†Clo-Vista Harmony	Sr3	77	Jan	966	47	3003	132
s. Elm Lane Linda's Fashion	D. Laguna's Honey Chile						
†Fresno Senorita's Nina	5	52	Dec	1158	53	1972	90
s. Fresno Senorita's Melvin	D. Escalon Nina						
*†Kendall's Hazel	Jr4	146	Dec	845	46	5919	310
*†Kendall's Peg	6	166	Jan	916	42	6965	313

Bradshaw, J. H., Jr., Partridge Hall Farm, Lahaska, Pa.

*Ashland Sequel's Brightness	6	164	Jan	1064	46	6546	271
*Billie's Lucy	8	201	Jan	1300	58	10977	465
*¶Caumsett Ocean Angela	5	305	Jan	143	7	12609	533
¶Cottage Peerless Bula	Jr2	68	Jan	1357	53	2643	105
s. Hominy Hill Countryman		D. Wilgorlan Farms Peerless Bula					
*Craiglan Gold Charm	6	284	Jan	961	56	11342	574
Felicity Echo's Gipsy	Jr2	357	Jan	1042	58	12971	666
¶Felicity Echo's Janett	Sr2	305	Dec	158	7	10175	426
¶Felicity Echo's Rose	Jr3	215	Jan	973	46	8128	349
¶Partridge Dewey's Bobolink	Sr2	161	Jan	840	44	4861	228
¶Partridge Dewey's Bunting	Sr2	62	Jan	936	43	1870	85
s. Woodfield's King's Dewey		D. Partridge Hall's Bess					
¶Partridge Willkie's Lark	Sr2	164	Jan	1036	50	5911	257
¶Partridge Willkie's Starling	Jr2	165	Jan	856	48	5124	239
*¶Ridgewood Booster's Bertha	9	148	Jan	1270	62	6627	289
Ruthie of Partridge Hall	Sr4	292	Jan	899	48	12403	562

Brandtjen, Henry A., Brandtjen Farms, Farmington, Minn. ARHT

*†Brandtjen Honesty of G. H.	8	305	Jan	18		7069	304
*†Brandtjen's Hermia of Roseway	8	305	Jan	70	2	10008	414
*†Brandtjen's Kit	5	200	Jan	644	45	5244	309
*†Brandtjen's Maisie	Sr4	130	Jan	711	44	3335	193
*†Brandtjen's Mary	Sr4	82	Dec	995	60	2917	164
s. Brandtjen's Horace		D. Brandtjen's Hannah					
†Brandtjen's Moll	Sr3	111	Jan	751	42	3044	150
s. Brandtjen's Horace		D. Roseway Valentine's Polly					
†Brandtjen's Obedient	Sr2	71	Jan	903	43	2083	99
s. Green Meads Wil-Dean		D. Brandtjen's Honesty					
†Brandtjen's Octavia	Jr2	209	Dec	642	35	4734	249
†Brandtjen's Odella	Jr2	223	Nov	577	41	6389	320
†Brandtjen's Olive	Jr2	205	Jan	817	41	6264	285
†Brandtjen's Opaline	Jr2	117	Jan	778	43	3048	151
s. Brandtjen's Matthew		D. Brandtjen's Maisie					
†Brandtjen's Oriole	Jr2	107	Jan	835	40	2967	131
s. Green Meads Wil-Dean		D. Roseway Valentena					
*Gardenville Donna Celia	Jr2	172	Jan	877	35	5017	191
*Langmore Famous Katie	Jr4	365	Jan	26	1	13811	640
†Otter Meadow Folly	5	78	Jan	1107	55	2735	138
s. McDonald Farms Frank		D. Otter Meadow Irma					
*†Purity Maud	10	305	Jan	398	18	8263	349

Briggs, Mervin C. & Sons, Fairholm Dairy, Portsmouth, R. I.

¶Fairholm's Victory's Joyce	Jr3	35	Dec	1275	57	1429	64
s. Greyholme Merry Victory		D. Greyholme Merry Joyful					
*Fern of Perley Farm	9	98	Jan	1297	53	4222	167
s. Allenholme Cadet		D. Flodell of Perley Farm					
¶Greyholme Merry Joyful	7	231	Dec	934	50	10477	510
*Wyndham's Lady Luck	Sr4	143	Jan	966	42	5253	206
s. Alcluyd Rilma Holiday		D. Fenella's Beauty					

§Brinser, Ayers, Linwald Farm, Petersham, Mass. ARHT

†Linwald Butterfat Avon	Jr3	305	Nov	367	23	9156	457
*†Linwald Butterfat Vistula	6	128	Dec	890	47	4535	222
*†Linwald Noble Nashua	Sr4	305	Nov	42	2	6570	327

§Brinser, Ayers & Joan Waldo, Linwald Farm, Petersham, Mass. ARHT

*†Linwald Butterfat Chicopee	Sr4	305	Nov	100	5	9405	483
*†Linwald Butterfat Dnieper	5	305	Dec	57	3	6663	337
*†Linwald Butterfat Dniester	5	70	Jan	1182	62	2631	155
s. Mulhocaway Butterfat Viking		D. Mabel Jewelweed Rajah					
†Linwald Butterfat Monongahela	Jr3	226	Jan	682	41	6449	376
*Linwald Butterfat Savanah	Sr3	365	Dec	190	12	8295	462
*†Linwald Royal Orinoco	6	41	Dec	879	41	1164	54
s. Tarbell Farms Royal Jan		D. Forge Hill Omega's Omega					

§Broadhurst, J. P., Valley Farm, Hollcong, Pa. ARHT

*Annette Rose of Elm Echo	Sr3	365	Dec	189	9	12425	521
†Bonwick's Niplik Sally	Jr3	305	Nov	13		7491	345
*†Locust Grove Estella	Jr3	305	Nov	194	11	6811	345
*Queen's Noel	Sr4	365	Nov	193	9	9740	412
*†Woodbine's Christmas Lass	Jr2	305	Nov	524	25	8412	380

§Brown, S. E., Brown Farm, West Swanzey, N. H.

†Cybatina Betty	Jr4	69	Nov	1124	49	2530	106
s. High Mowing Diamond Trubie		D. Cybatina Elizabeth					
Cybatina Marigold	Jr2	365	Sept	578	31	12635	654
†Cybatina Sally	Jr2	228	Dec	745	39	7363	342
*†Holly Farm Prissie	5	238	Oct	886	44	9068	444
†Ketchen's Audrey's Charming	Sr2	60	Dec	1267	52	2353	101
s. Ketchen's Levity Boots		D. Ketchen's Educator's Audrey					
†Ketchen's Educator's Betsa	Jr3	305	Oct	132	7	7872	359
*†Ketchen's First Lady	5	226	Dec	871	43	8849	430
*†Ladderlook Lady Gloria	6	136	Nov	966	40	5872	239

§Bullington, Don C., Rose Manor, Acampo, Calif.

†Elbow Creek Stella	Jr3	305	Sept	322	17	7884	399
s. Foremost Souvenir		D. Stella of Walnut Corner					
Laguna Carol	10	365	Oct	577	35	13624	807
†Mithoefer's May Blossom	Sr4	305	Sept	40	2	8779	457

§Burger, Albert, Burger's Place, Turlock, Calif. ARHT

*Dorella Darby's Tulip	9	318	Jan	1019	60	14546	704
†Dorella Elect's Trixie	6	281	Jan	1065	62	12849	646
*†Happyholme Pharaoh's Roylene	5	279	Jan	836	52	11040	599
*†Minnie of Sunny Oaks	11	152	Jan	826	43	4991	228
*†Raider's Whitie	8	149	Jan	1003	49	5723	262
†Sophia of El Verano	18	98	Jan	1205	55	4319	162
s. King Masher of Adohr Farms		D. Rosalind of Sycamore Farm					
†Susetty of Burger's Place	Jr2	194	Jan	747	39	5246	252

Bush, Alvin R., Wyno Farm, Muncy, Pa.

*Foremost Rhoebe	8	272	Jan	892	50	12073	586
*Glenburnie Royal's Ruby	5	164	Jan	1327	71	8055	379
*Goodleigh Romulus Brusie	6	310	Jan	941	52	13494	656
Hominy Hill Merry	Sr2	154	Jan	1267	61	6686	311
*Riveredge Francois' Louise	11	307	Jan	1157	66	14240	726
*Sterling Minnie	5	104	Jan	1602	75	5888	246
s. Antietam Gypsy Count		D. Bethany Flora					
Wyno Beau's Charm	Jr2	184	Jan	980	54	6128	290
Wyno's Celia	Jr2	196	Jan	945	45	7187	327

Byers, Thad M., Byers Guernsey Farm, Columbus, Ohio. ARHT

¶Byers' Grand Duke's Ann	Jr3	305	Dec	216	13	10139	489
*Graceland Bomber's Pricilla	5	252	Jan	809	40	9646	435
*Gray Haven Prince's Bonnie	7	288	Dec	874	41	12387	496
¶Morrow's Bloom	Sr4	288	Jan	872	44	11711	558
*¶Woodarres Baroness Alice	7	305	Jan	61	4	10907	573

Caffey, Burl O., Caffey's Guernsey Dairy, Pueblo, Colo.

King's Sunshine Alta	Sr4	219	Jan	891	53	7668	382
Sunshine Anna's Pal	Sr4	229	Jan	751	43	7946	361

Caffey, Ronald, Caffey's Guernsey Dairy, Pueblo, Colo.

Sunshine Beth's Beauty	Sr2	131	Jan	1006	54	4844	228

§Callicott, J. T., J. M. & T. D., Callicott's Dairy Farm, Coldwater, Miss.

*†Sailor's Jazette of Lime Rock	Sr4	134	Dec	844	47	5011	224
†Warners G. B. Margaret's Martha	Jr3	76	Nov	1045	42	2719	109

§Carnes, C. A., Sunny Kenn Guernsey Farm, Farmington, Ark. ARHT

†Sunny Kenn E K Princess	Jr3	305	Nov	238	12	11681	570

§Carnes, C. A. & Son, Sunny Kenn Guernsey Farm, Farmington, Ark. ARHT

†Ruby Defiance	5	58	Dec	1218	60	2288	115
s. Cooper's Rex's Paul		D. Snow Flake Defiance					

§Carnes, Clyde M., Sunny Kenn Guernsey Farm, Farmington, Ark. ARHT

†Sunny Kenn Forrest's Flower	Sr2	134	Dec	826	40	3902	191
†Sunny Kenn Forrest's Pansie	Sr2	48	Dec	1208	54	1731	79
s. St. James Champion Forrest		D. Sunny Kenn Rose Marie					

§Carr, James M., Abbelea Farm, Little Valley, N. Y. ARHT

†Grand View Valiant's Frolic	5	89	Jan	1695	67	4967	207
s. Tarbell Farms Peerless Valiant		D. Grand View Yeoman's Mary Ann					
†Heweshurst Steadfast Labell	5	67	Jan	1346	68	3003	140
s. Madrey Farm Steadfast		D. Heweshurst Princess Labell					

Cassatt, E. B., Est., Chesterbrook Farm, Berwyn, Pa. ARHT

*¶C. F.'s Barmaid	Sr4	71	Jan	1563	87	3802	189
s. Coldspring's Romulus Lad		D. C. F.'s Rilma Toddy					
¶C. F.'s Clover Bloom	Sr2	297	Jan	738	45	8774	470
¶C. F.'s Dry Sherry	Jr3	240	Jan	798	45	8430	426
¶C. F.'s Glass Slipper	Jr3	267	Jan	685	43	7653	438
*¶C. F.'s Nellie Grey	Sr4	177	Jan	1268	72	7749	392
¶C. F.'s Proud Lady	Jr2	254	Jan	794	41	7663	400
*¶C. F.'s Ripple	8	117	Jan	1048	53	4348	201
*¶C. F.'s Romulus' Lady	6	113	Jan	1157	63	5007	227
*¶C. F.'s Romulus' Maid	5	276	Jan	847	45	11165	564

Caumsett Farm, Huntington, N. Y.

Caumsett Eastern Gem	Jr2	243	Jan	862	50	8652	409
*Caumsett Eastern Gloria	Sr4	279	Jan	839	43	11018	530
Caumsett Eastern Thelma	Jr2	81	Jan	1063	53	2871	123
s. Caumsett High Strung		D. Caumsett Ocean Selma					
Caumsett Harbor Caroline	Jr2	333	Jan	889	53	11717	568
Caumsett Harbor Lena	Sr2	79	Jan	1164	50	2804	109
s. Caumsett Pathfinder		D. Caumsett Country Lena					
*Caumsett Harbor Ruby	Jr3	180	Jan	1085	55	8652	401
Caumsett Harbor Sapphire	Jr2	365	Dec	699	39	11181	506
Caumsett Harbor Stella	Jr2	365	Dec	781	42	13423	608
Caumsett Harbor Tulip	Jr2	273	Jan	929	52	10393	478
Caumsett Indian Glisten	Jr2	108	Jan	989	48	3521	160
Caumsett Indian Joyce	Jr2	227	Jan	794	45	8488	413
Caumsett Indian Sunstone	Jr2	74	Jan	1061	47	2594	110
s. McDonald Farms Predictor		D. Caumsett Eastern Rhinestone					
*Caumsett Ocean Carol	Jr4	113	Jan	1261	68	5162	266
*Caumsett Ocean Leda	7	365	Dec	568	32	20121	921
*Caumsett Ocean Sunrise	6	103	Jan	1262	66	4479	231
s. Caumsett Dynamo		D. Caumsett Country Sunlight					

§Cecil, Ephraim, Huntington, Ind. ARHT

*†Cornalfa's Luella	Sr4	220	Dec	640	45	7442	353
†Golden Grange D. Fairlee	Jr3	113	Dec	943	43	4019	181
s. Golden Arrow Duke's Memory		D. Fairy of Oronoko					
†Golden Grange Watchful Anna	Sr2	305	Jan	611	33	10054	499
*Miamadale Nancy	9	365	Dec	335	18	11610	543

§Cheek, Newman, Station Camp Farm, Hendersonville, Tenn. ARHT

*†Belmont View Minnie	8	98	Jan	1169	61	4166	224
s. Wanda's Sentry of Garden Creek		D. Marie's Barbara					
†Belmont View Sweetheart	Jr2	88	Dec	719	39	2116	101
*Cesor Maxim's Sue	5	109	Jan	730	42	3281	167
*Dorothy of Douglas Manor	9	305	Jan	23	1	7947	336
*Maple Grove Penelope	Jr2	114	Jan	877	42	3564	162
*†Nejasco Meteor's Brenda	Sr3	135	Dec	800	46	4545	242
*†Nejasco Meteor's Lucy	Sr4	112	Jan	1257	55	5027	220
*†Renabie Conqueror's Bellona	5	98	Jan	870	46	3229	161
s. Riegeldale Emory's Conqueror		D. Cesor Bon-Ton's Vivette					
*†Sky Brook Martha	6	305	Jan	46	2	6602	346
†Station Camp's Bloom	Jr2	62	Jan	1114	48	2137	96
s. Sky Brook Rose Maxim's Rosa		D. Klondike Apple Blossom					
†Station Camp's Chloe	Jr2	67	Dec	835	45	1909	109
s. Sky Brook Rose Maxim's Rosa		D. Klondike Kleopatra					
†Station Camp's Karen	Jr2	200	Jan	731	42	5537	304
†Station Camp's Linda	Jr2	161	Jan	744	35	4232	195
†Station Camp's Sunshine	Jr3	171	Dec	678	41	5117	279
†Station Camp's Sylvia	Jr2	121	Jan	730	38	3474	184
*Sunshine's Lucky Nettie	7	276	Jan	732	41	10455	550

Cherry, William S., Jr., North Farm, Bristol, R. I. ARHT

Coldspring's Noole's Colleen	Sr2	365	Nov	74	3	15038	738
Conrad's Addie	Sr3	358	Aug	313	17	11192	584
*Conrad's Chunsey	5	41	Dec	1569	75	2037	98
s. Riegeldale Emory's Conrad		D. Secret's Helen					
Franchester Mystic Melody	Jr2	197	Dec	903	60	7015	354
*Horse Shoe Bailiff's Beam	5	261	Nov	663	40	10855	524
Horse Shoe Bailiff's Cashe	Sr3	79	Dec	1671	74	4608	197
s. Provost's Bailiff		D. Horse Shoe F Cary					
Horse Shoe Bailiff's Dimple	Sr2	266	Dec	1097	59	11806	518
Horse Shoe Bailiff's Donna	Sr3	174	Dec	1068	59	8096	384
Horse Shoe Bailiff's Hyacinth	6	322	Sept	193	11	13029	614
*Horse Shoe Conrad's Lelah	7	40	Dec	1525	70	1951	89
s. Riegeldale Emory's Conrad		D. Horse Shoe F Loretta					
Horse Shoe F Danna	Jr4	223	Nov	992	43	11083	441
*Horse Shoe F Marcia	Sr4	323	Dec	985	49	15204	678
*Horse Shoe F Valentine	7	360	Dec	1454	64	20897	839
Horse Shoe Patsy's Damsel	Sr2	271	Dec	1050	54	11422	537

Lady Katherine of The Glen	Sr2	150	Dec	1146	57	8048	277
Northern Conrad's Bonita	Jr2	79	Dec	1297	66	3608	165
s. Riegeldale Emory's Conrad		D. Horse Shoe F Bonita					
Northern Conrad's Candy	Jr2	283	Dec	789	47	9942	540
Northern Conrad's Mellisa	Jr2	365	Jan	343	21	13157	670
Northern F Clara Belle	Jr3	141	Dec	1226	59	6102	285
Northern F. Susie	Jr2	46	Dec	1294	58	1850	82
s. Foremost Hermes	D. Lagrange Susanna						

§Clark, George P., Horse Shoe Falls Farm, Shannock, R. I. ARHT

†Churn Creek's Country Annette	Jr2	305	Dec	185	9	7462	330
†Deershorn Foremost Nancy	Jr4	305	Dec	299	17	9560	442
†Farmlands Prediction Butternut	Sr3	305	Aug	514	27	8773	389
†Gardenville King's Capitola	Jr2	305	Nov	282	13	8480	337
†Nyala Supreme Polly	Jr2	305	Nov	229	12	6105	305
†Princess Ruth de Carteret	Sr3	305	Dec	468	29	8936	424

§Clark, Vera J., Horse Shoe Falls Farm, Shannock, R. I. ARHT

†Aldrich Farm Varoli	Sr2	57	Oct	758	37	1448	76
s. Green Meads Valcoran	D. Conrad's Hellenium						
†U. V. M. Superb Annebelle	Sr2	305	Dec	308	15	8503	371
†Wadsworth Pride's Ermine	Sr2	91	Nov	791	35	2749	122

§Clarke, Eleanor S., Yaffords Neck Farm, Royal Oak, Md. ARHT

*†Antietam Royal Gem	Sr3	62	Dec	1152	52	2328	117
s. Antietam Royalist	D. Antietam Sapphire 2d						
*†Augustine E. Fort	Jr3	305	Dec	300	19	9618	462
*†Bet of Goose Valley	8	152	Dec	858	47	5649	273
*†Boy's Cora of Yafford's Neck	7	173	Dec	784	40	6064	260
†Eulalie R. Fort	Jr2	305	Dec	166	11	7593	370
*Gold Boy's Mazie of Gwynllan	7	365	Nov	556	26	12104	559
*†Greenacres Royal's Bluebell	6	305	Nov	83	3	11948	533
*†Pat's Laura of Yafford's Neck	Jr4	69	Dec	1245	55	2881	139
s. Pat Royal of Hill Girt	D. Boy's Cora of Yafford's Neck						
†Ranger's Ida of Yafford's Neck	Jr2	305	Dec	114	6	6946	298
†Strongheart's Valentine Proda	Sr2	77	Dec	801	36	2327	108
s. Rosalind's Strongheart	D. Maywood's Valentine Proda						
*†Yafford's Neck Virginia	Jr4	305	Nov	36	2	7354	330

§Coleman, Harold, Golden Haven Farm, Kokomo, Ind. ARHT

*†Cottage Farm Wistaria's Wilma	5	305	Dec	143	8	8046	384
†Golden Haven Memory's Mary	Jr2	81	Dec	792	37	2339	110
s. Caphir's Golden Boy	D. Starline's Memory Tubby						
*†Green Manor Lynetta	Jr3	305	Dec	51	3	8461	390
†Meadow Haven Betty's Rhapsody	Sr2	305	Jan	345	19	6345	286
*†Starline's Queen of Diamonds	Sr3	305	Dec	200	11	9253	430

§Cooper, Alice E., Townsend, Mass. ARHT

†Cooper's Billie Helene	Jr3	210	Jan	953	44	7254	336
†Cooper's Patricia Louise	Jr4	103	Jan	1139	58	3914	212
s. Cooper's Levity Boy	D. Randot Dianne						

Cooper, Tom, Tom Cooper Farms, Ardmore, Okla.

Boehle's Queen Rose Mary	5	207	Jan	957	51	8351	405
Boulder Bridge Twinkle	Sr3	357	Dec	99	5	11773	539
*Cooper's Actress Meads	5	148	Jan	1025	51	6384	281
*Cooper's Aroda	5	134	Jan	956	43	5194	259
*Cooper's Auburn's Mary	7	95	Jan	1186	64	4097	204
s. Cooper's Auburn	D. Marilan of Cold Spring						
Cooper's Dallas	Jr2	79	Jan	982	48	2703	128
s. Cooper's H. Davey	D. Cooper's Arab's Alice						
Cooper's Darling	Jr2	57	Jan	749	46	1551	84
s. Cooper's H. Davey	D. Cooper's Aroda						
Cooper's Hanoca	Jr2	92	Jan	1030	48	3280	153
s. Meadow Lodge Rex's Hercules	D. Janoca of Oranoko						
*Cooper's Heirloom	6	365	Dec	218	13	10541	561
*Cooper's Hula	5	365	Dec	688	39	10670	562
Cooper's I. Kay	Jr2	44	Jan	1058	47	1526	66
s. Cooper's International	D. Cooper's H. Kay						
Cooper's Inaro	Jr2	260	Jan	875	50	7868	398
Cooper's Inartistic	Jr2	137	Jan	876	41	4291	190
Cooper's Inherent	Jr2	157	Jan	866	44	5646	272
Cooper's Insurance	Jr2	215	Jan	736	41	7595	385
Cooper's Integrity	Jr2	89	Dec	857	40	2687	120
*Cooper's Janice	6	262	Jan	839	46	9315	468
Cooper's Majesty Arlington	Sr3	53	Jan	1369	61	2286	100
s. Meadow Lodge King's Majesty	D. Cooper's Arlington						
Cooper's Marilla	Sr2	104	Jan	1024	48	3671	175
*Cooper's Marpol	6	365	Jan	705	33	13394	551
*Cooper's Martha Washington	8	269	Dec	974	41	11375	461
*Cooper's Miss Meads	7	79	Jan	1553	70	4038	183
s. Langwater King of the Meads	D. Gayono Actress						
*Walker Farms Piper's Prudy	6	126	Jan	1315	66	5953	293

Corning, Julia H. & John B., Roundabout Farm, Kennebunk Port, Maine. ARHT

†Bessie Victoria of Roundabout	Jr2	98	Jan	822	36	2830	114
s. Wethersfield Victory Lad	D. Bessie of Donibristle						

§Coskery, Eugene C., Jr., The Coskery Guernsey Farms, Emmaus, Pa. ARHT

*†Cherry Hills Frances	7	170	Jan	806	44	5647	253
*†Cherry Hills Gertie	7	217	Jan	860	43	7923	366
*†Coskery's Betty	Sr4	305	Jan	226	12	9250	469
*†Coskery's Blessing	Sr4	131	Jan	1056	63	5150	286
*†Coskery's Camilla	Sr3	128	Jan	1036	49	4991	255
*†Coskery's Campbell	Sr4	75	Jan	1810	69	4385	180
s. Valleywood Victor	D. Cherry Hills Gertie						
*†Coskery's Casey	Jr4	115	Jan	1292	56	4923	209
*†Coskery's Clare	Sr3	96	Jan	1331	77	4017	234
s. Valleywood Victor	D. Cherry Hills Doris Kay						
*†Coskery's Columbine	Jr4	92	Jan	936	51	3044	162
s. Valleywood Victor	D. Suzanne Lassie Tulip						
*†Coskery's Daffodil	Jr3	73	Jan	1264	57	3021	135
s. Valleywood Victor	D. Cherry Hills Glamor Girl						
†Coskery's Dahlia	Jr2	297	Jan	718	39	8931	405
*†Coskery's Daphne	Jr3	116	Jan	958	46	4268	199
†Coskery's Dawning	Jr2	305	Jan	160	9	7686	373
*†Coskery's Day	Jr3	235	Jan	890	44	8446	403
†Coskery's Elsie	Jr2	134	Jan	1128	51	5068	224
s. Valleywood Victor	D. Farm School Valiant Cleo						
†Coskery's Ernestine	Jr2	67	Jan	1433	59	2945	128
s. Valleywood Victor	D. Cherry Hills Gertie						
†Coskery's Eugenia	Jr2	174	Jan	732	40	4783	250
*†Farm School Valiant Cleo	Jr4	234	Jan	1021	49	10080	455
*†Farm School Valiant Mabel	5	177	Dec	849	42	6078	285
*†Farm School Victor Fanny	7	305	Jan	223	14	7138	374
*†Farm School Victor's Clio	9	89	Jan	1753	71	4608	218
s. Valleywood Victor	D. Farm School Double Clio						

§Coslett, E. W. & H. W., Paxon Hollow Farm, Media, Pa. ARHT

*Betty Bess of Elm Echo	Sr4	365	Dec	190	10	11516	522
*†Cottage Molly	7	119	Jan	1174	53	5436	237
s. Langwater Country Squire	D. Brian Boru Ada						
*Gardenville King's Beth	Sr3	278	Dec	619	40	7790	425
Gardenville King's Elaine	Sr2	338	Feb	621	36	9780	486
*†Haldane's Donna of Conquay	Sr4	225	Feb	905	53	9538	508
Haldane's Jean of Conquay	Jr2	361	Feb	630	36	11241	587
*†McDonald Farms Forest Lulu	Jr3	108	Jan	973	49	3915	187
†McDonald Farms Her Melissa	Jr2	106	Feb	902	50	3642	183
s. McDonald Farms Heritor	D. McDonald Farms Elicia						
*†McDonald Farms Valor Kate	Sr4	176	Feb	938	46	6941	324

Cotting, C. E., Chedeo Farm, Berlin, Mass.

Argilla Royal Princess	Sr2	293	Jan	884	53	9081	488
Chedeo Calla	Sr2	243	Jan	611	46	6331	392
*Chedeo Cantata	Sr3	236	Jan	899	61	9381	478
Chedeo C. Marvel	Jr2	358	Jan	916	47	11583	593
*Chedeo Cupid	6	293	Jan	1103	55	13716	644
*Chedeo Forsythia	Jr4	238	Jan	949	61	9548	556
*Chedeo Lilac	Sr4	365	Jan	133	8	13413	825
Chedeo Moonflower	Sr3	312	Jan	604	41	9716	518
Chedeo Myrrh	Sr2	200	Jan	1068	57	7272	367
*Flying Horse Colonel Belletta	7	306	Jan	1146	64	14575	767
*Two Brooks C. Myrrh	5	365	Jan	272	14	15747	752

§Cowan, L. W. & Son, Cowan Farm, Oshkosh, Wis.

†Cowan Farms Bob's Bee	Jr3	305	Dec	496	25	8546	424
*†Cowan Farms Bob's Leila	5	126	Jan	1138	47	5380	209
*†Cowan Farms Bob's Ora	5	95	Dec	821	40	3255	166
†Cowan Farms Commander's Lil	Jr2	65	Jan	943	46	2062	97
s. Commander of Cowan Farm	D. Lillian of Cowan Farm						
*†Cowan Farms Ethyle	Sr3	34	Jan	1198	55	1303	60
s. Moon's Blaine Lad	D. Lillian of Cowan Farm						
†Cowan Farms Feerless F. B.	Jr3	305	Dec	375	22	9154	498
†Cowan Farms Feerless F. D.	Jr3	305	Dec	360	21	8812	409
†Cowan Farms Feerless F. G.	Jr2	232	Jan	803	36	7166	309
†Cowan Farms Ines	Jr3	62	Jan	1222	51	2430	99
s. Tianna's Kenmoor Maxim	D. Irma of Cowan Farm						
†Cowan Farms Laird's Eloise	Jr2	65	Jan	1113	48	2375	101
s. Tarbell Farms Peerless Laird	D. Irma of Cowan Farm						
†Cowan Farms Laird's F. K.	Jr2	305	Jan	195	10	8148	377
†Cowan Farms Laird's F. M.	Jr2	236	Dec	726	40	6992	344
*†Cowan Farm's Noah's Goldenrod	6	305	Dec	498	28	11243	523
*†Donna of Cowan Farm	8	228	Jan	905	43	9402	423

§Cramer, Joe, Jr., Fern Hill Guernsey Farm, Menomonie, Wis.

Mixie's Queen of Fern Hill	Jr2	365	Nov	205	10	8274	398

§Cramer, John, Jr., Fern Hill Guernsey Farm, Menomonie, Wis.

†Irina of Fern Hill	Jr3	305	Jan	128	6	9464	392
Josie's May of Fern Hill	Sr2	365	Nov	118	6	12358	566
†Molly's Queen of Fern Hill	Sr3	47	Oct	961	42	1484	65
s. Boulder Bridge Commentator	D. Molly's Carol of Fern Hill						
Olive May of Fern Hill	Sr2	365	Nov	226	10	9201	412
†Verla's Queen of Fern Hill	Jr3	139	Jan	846	43	4296	205
s. Boulder Bridge Commentator	D. Verla of Fern Hill						
Verona of Fern Hill	Sr2	365	Dec	15		8357	436
Winky of Fern Hill	Jr2	337	Jan	823	39	10809	446

§Cramer, Joe & Son, Fern Hill Guernsey Farm, Menomonie, Wis.

†Alexander's Mary Anne	5	92	Jan	1284	49	4082	155
s. McDonald Farms Freeland	D. Alexander's Bernita						
†Commentator Queen of Fern Hill	Sr2	96	Dec	803	35	2584	114
s. Boulder Bridge Commentator	D. Dorina's Ada of Fern Hill						
†Lass's Lilly of Fern Hill	Sr2	305	Nov	108	6	7672	366

§Crull, Elmer, Richmond, Ind. ARHT

†Fountaine Butterfat's Vivan	7	305	Nov	182	10	7924	373
†St. Albans Glamour Eulalie	Jr2	126	Dec	804	40	3420	160
†West River Beauty	Jr3	305	Nov	76	5	7251	380
*†West River Carnation	Jr3	113	Dec	976	57	4414	218
†West River Della	6	279	Dec	786	42	9497	426
†West River Frances	Sr3	305	Oct	194	10	10718	524
*†West River Lucille	Sr4	57	Dec	1166	56	2216	109
s. Upland Farm Crescent Lad	D. Hazel Dell Royal Ida						
*†West River Marceil	Jr3	133	Dec	842	49	4364	238
s. Upland Farm Crescent Lad	D. Fountaine Poppy						

§Crumb, Herbert H., Est., Oxford Homestead Farms, Oxford, N. Y.

†Merrill Farms Jewel's Patsy	Sr2	132	Jan	1115	49	5057	225
Oxford Homestead Louise	Jr2	345	Jan	596	40	9016	509
*†Riverview Matchless Golda	Sr4	305	Dec	596	30	11726	521
Riverview Melba	7	365	Jan	246	14	9668	484
†Riverview Supreme Phyllis	Sr4	305	Dec	77	3	7306	324

§Damon, Charles A., Far West Farms, Bow, Wash. ARHT

*†Bellms of Whidby Island	10	296	Nov	66	3	7711	389
*†Caroline of Whidby Island	8	242	Dec	786	40	9428	437
†Far West Carolann	Jr2	163	Jan	886	42	5623	269
*†Far West Caroice	Sr3	89	Jan	1129	53	3521	179
s. Western Glow Treasure	D. Caroline of Whidby Island						
*†Far West Evelyn	5	305	Nov	236	13	8131	406
†Far West Gladness	Jr2	305	Jan	242	12	9452	459
*†Far West May Bell	Jr4	305	Jan	518	35	11393	572
*†Far West Melanie	Jr3	301	Jan	638	42	9877	524
*†King's Welcome Lady	6	96	Jan	1341	62	4648	225
s. Western Glow Dairy King	D. Welcome of Whidby Island						
*†Maisie of Whidby Island	9	305	Jan	184	12	8317	449

Dane, Helen P., Est., "Longwood," Center Harbor, N. H.

*Roughwood Colonel's Mignonette	Jr4	170	Jan	1284	70	7773	418
Roughwood King's Gold Aster	Jr2	365	Jan	412	21	13096	538
Roughwood King's Heather	Jr2	161	Jan	908	52	4984	263
Roughwood King's Loretta	Jr2	116	Jan	924	47	3658	173
s. Chedeo Levity King	D. Roughwood Laura						
Roughwood King's Mariar	Jr3	323	Jan	815	52	10960	559
Roughwood Laurette	Jr2	225	Nov	769	44	6967	318
Roughwood Mist Lady	Jr3	72	Jan	1255	59	2925	130
s. Chedeo Alexander	D. Roughwood Aura						

Davey, W. H., Gwenwilmar Golden Guernsey Farms, Chagrin Falls, Ohio.

*¶Clearfield Ann	5	147	Jan	1309	60	6355	285
*¶Clearfield Flossie	7	115	Jan	1388	68	5525	262
†Gwenwilmar Carrie	Jr3	365	Dec	55	3	10915	514
*¶Gwenwilmar Fb. Olive	Sr4	98	Jan	1069	49	3762	161
s. Biery Farms Levity	b. Opal of Spreading Elm						
*Gwenwilmar Flash's Janie	Jr3	365	Dec	688	35	9816	459
¶Gwenwilmar Florence	Jr2	305	Nov	20	1	7499	335
¶Gwenwilmar Frances	Jr2	49	Jan	1051	47	1567	76
s. Gaylord Squire's Target	b. Clearfield Flossie						
Gwenwilmar Janna	Jr2	365	Dec	368	18	7224	326
*¶Gwenwilmar Judy	5	149	Jan	902	44	5258	267
*¶Gwenwilmar Queenetta	Jr3	122	Jan	1036	61	4437	224
*¶Gwenwilmar Sophia	Jr2	48	Jan	1008	47	1564	71
s. Langwater Flash	b. Indian Sue						
*Jaelsdale Forward's Ann	Sr2	51	Jan	1006	46	1636	74
s. Langwater Forward	b. South Chapel Bend's Ora						
*Suzann of Spreading Elm	Sr2	81	Jan	1125	50	3049	133
s. Langwater Arnold	b. Gertrude of Spreading Elm						

§Davidson, Arthur, Davidson Farms, Waukesha, Wis. ARHT

*†Harvey Farm Pollyanna	16	119	Dec	883	54	4142	284

§Davidson, Arthur & Borlen, E. D., Davidson Farms, Waukesah, Wis. ARHT

*†Blazer's Butterfat Anna	7	109	Dec	1107	61	4233	184
s. Hilltop Butterfat Blazer	b. Harvey Farm Pollyanna						
*†Blazer's Butterfat Loretta	5	119	Dec	944	41	4325	220
*†Blazer's Butterfat Maytime	5	111	Dec	1115	47	4593	192
s. Hilltop Butterfat Blazer	b. Butterfat King's Glory						
†Blazer's Butterfat Rosy	Sr4	102	Dec	1232	52	4465	194
s. Hilltop Butterfat Blazer	b. Judith of Davidson Farm						
*Blazer's Butterfat Susan	Jr4	349	Dec	22	1	10317	540
†Butterfat Blazer's Sonya	Sr2	240	Dec	639	35	6094	310
†Plutocrat's Butterfat Maid	Jr2	132	Nov	691	35	3374	153
†Pultocrat's Butterfat Pride	Jr3	179	Dec	774	42	5616	285

§Davis, Eugenia C., Crumdale Farm, Berwyn, Pa. ARHT

*†Kelso's Beverly	5	203	Jan	831	53	7210	401
Kelso's Casablanca	Sr2	325	Jan	656	38	8779	463
Kelso's Caserta	Jr2	365	Jan	418	23	9588	467
*†Kelso's Elowise	9	305	Jan	47	2	7819	351
Kelso's Josephine	Jr2	365	Jan	58	3	8906	451
†Kelso's Little Nell 2d	Jr2	168	Jan	647	36	3989	225
Kelso's Punky	Sr2	215	Jan	710	38	5690	306
*†Valleybrook C. F. Dainty	Sr4	215	Dec	863	45	8702	387

§Davis, Robert S., Idacrest Guernsey Farm, Kuna, Idaho. ARHT

†Bonneville Happy	Jr4	108	Nov	791	43	3381	175
†Idacrest Columbine	Jr2	117	Dec	1022	53	4356	208
*†Idacrest Lady Anita	Sr3	153	Dec	666	40	4443	259
*†Idacrest Lady Elsie	Jr3	232	Oct	675	45	7343	352
*†Locolo of Valley Rogue	5	214	Nov	988	41	8913	349

§Davisson, B. M., Davisson Farms, Jane Lew, W. Va.

*Davisson Farms Merriment	Jr4	92	Jan	1338	62	4060	186
s. Steadfast Levity's Valor	b. Davisson Farms Fancy						

§Davisson, John B., Davisson Farms, Jane Lew, W. Va.

Davisson Farms L. Sylvia	Jr3	89	Jan	1099	48	3228	154
s. Steadfast Levity's Valor	b. Davisson Farms Wistful						

§DeKorte, James, Franklin Lake Dairy Farm, Sussex, N. J.

†Franklin Lake's Alverda	Sr4	276	Jan	799	42	9884	491
†Franklin Lake's Amelia	Sr4	264	Jan	906	48	9712	466
†Franklin Lake's Amoretta	5	56	Jan	1598	57	2873	105
s. Stadacona Master	b. Stadacona Lillette						
*†Franklin Lake's Annamae	Sr4	136	Jan	1249	61	5850	287
*†Franklin Lake's Blossom	6	194	Jan	968	51	6499	330
*†Franklin Lake's Bright Star	Sr3	229	Jan	974	44	8091	368
†Franklin Lake's Carolyn	Jr2	305	Jan	313	15	8890	412
†Franklin Lake's Cedar	Jr2	279	Jan	628	26	8600	343
†Franklin Lake's Daisy	Sr2	106	Jan	1277	55	4434	192
†Hercules' Dotay's Betty	8	67	Jan	1585	60	3430	127
s. Fairlawn Hercules	b. Dotay of Franklin Lakes Dairy						

§Delmore, Nicholas, Delwake Farm, Freehold, N. J. ARHT

†Delwake Cecelia	Sr2	177	Jan	970	49	6286	314
†Delwake Clara	Sr2	167	Jan	958	48	5873	280
†Delwake Crystal	Sr2	171	Jan	823	37	5362	233
†Delwake Dolly	Sr2	184	Jan	613	37	4524	256
†Delwake Dorothy	Sr2	210	Jan	817	43	6577	327
*Delwake Fern	5	105	Jan	1341	61	5078	251
*Delwake Fire Fly	5	365	Jan	119	7	12311	625
†Delwake Flo	Sr2	184	Jan	766	45	5774	304
†Delwake Flossie	Jr2	305	Jan	432	27	7975	465
*Delwake Gab's Betty	Sr3	92	Jan	1569	70	4358	192
s. Fairlawn Maxim's Gabriel	b. Delwake Betty						
*Delwake Bab's Lilly	Sr4	55	Jan	1643	80	2833	143
s. Fairlawn Maxim's Gabriel	b. Vanor's Gilded Lily						
†Delwake Glory	Sr2	120	Jan	829	37	3520	155
*Delwake Governor's Villa	6	70	Jan	1676	79	3557	180
s. Governor of Coventry	b. Rose Hall Alvesford Villa						
Delwake Gov. Sara Jane	Jr3	365	Dec	44	2	10902	523
†Delwake Greta	Jr2	180	Jan	808	42	5435	274
†Delwake Hattie	Jr2	184	Jan	807	41	5694	273
†Delwake Hazel	Jr2	118	Jan	924	41	3779	181
†Delwake Hulda	Jr2	91	Oct	852	35	2847	109
s. Two Brooks Tocsin	b. Delwake Gov. Geradia						
†Delwake Ivy	Jr2	164	Jan	839	42	5305	255
†Delwake Janet	Jr2	67	Jan	980	36	2186	85
s. Governor of Coventry	b. Longlands Gold						
*Delwake Judy	Jr4	62	Jan	1394	68	2735	137
s. Fairlawn Maxim's Gabriel	b. Howella's Judy Ann						
†Delwake Minerva	Sr2	175	Jan	1001	47	6098	279
†Delwake Nola	Sr2	152	Jan	845	41	4347	207
†Delwake Priscilla	Sr2	146	Jan	889	44	4484	210
*Howella Bonne	7	81	Jan	1518	65	3966	176
s. Fairlawn Clara's Butterfat	b. Howella Resolute's Faith's Lil						
*Howella's Angel	7	81	Jan	1726	80	4215	195
s. Fairlawn Clara's Butterfat	b. Howella's Joice						
*Howella's Iva	9	365	Jan	139	7	10505	437

Dinsmore Dairy Company, Dinsmore, Fla. ARHT

Bayville Maxprint Gladine	Sr2	134	Jan	803	45	3698	192
Dimple of Golden Midlothian	8	199	Jan	1085	53	7792	344
†Dinsmore Cammie	Jr3	305	Nov	44	2	5697	265
†Dinsmore Colleen	Jr3	305	Jan	49	2	5920	273
*Dinsmore Cosy	Sr3	170	Jan	877	45	5424	245
Dinsmore Empress Elsa	Sr3	365	Jan	335	17	10540	484
†Dinsmore Empress Rita	Sr3	305	Nov	212	11	7308	349
†Dinsmore Empress Virginia	Sr2	241	Jan	762	37	6337	285
†Dinsmore Garfield Favorite	Sr2	275	Jan	670	36	7071	332
†Dinsmore Garfield Fife	Jr2	305	Dec	244	13	6775	286
*Dinsmore Garfield Sophie	Jr3	243	Jan	861	43	7716	353
Dinsmore Garfield Virgilia	Sr2	245	Dec	848	40	8430	368
†Dinsmore Garner Blossom	Sr2	305	Jan	419	21	5756	238
*¶Dinsmore Glorious Minnie	8	305	Nov	73	4	12846	545
*†Dinsmore Majestic Audrey	6	305	Jan	387	25	9511	470
Dinsmore Majestic Dayla	Jr3	313	Jan	1134	54	12227	520
†Dinsmore Majestic Forsythia	Sr2	305	Dec	194	9	7765	326
Dinsmore Majestic Georgella	Jr2	78	Jan	1262	49	2918	112
s. Dinsmore Majestic Rose King	b. Dinsmore Royal Georgia						
†Dinsmore Majestic Ideal	Sr2	151	Dec	601	37	3190	151
s. Dinsmore Majestic Rose King	b. Dinsmore Proud Ideal						
Dinsmore Majestic Marionette	Sr2	66	Jan	1125	39	2162	72
s. Dinsmore Majestic Rose King	b. Dinsmore Gay Marinette						
*Dinsmore Maxmost Destiny	Sr4	164	Jan	885	46	5392	249
*Dinsmore Maxmost Dimple	8	297	Nov	768	40	10110	435
*Dinsmore Maxmost Drusilla	7	365	Dec	80	4	11527	551
*Dinsmore Maxmost Eulalie	7	221	Jan	907	54	8487	418
*Dinsmore Maxmost Favorite	5	180	Dec	791	44	6274	279
†Dinsmore Maxmost Fayette	Jr3	305	Jan	479	27	6623	307
Dinsmore Maxmost Flavia	Jr4	365	Dec	108	5	10213	498
*Dinsmore Maxmost Gail	6	365	Nov	114	6	14627	726
Dinsmore Maxmost Gerda	Sr2	165	Jan	967	47	5427	226
*Dinsmore Maxmost Gloribell	Jr3	286	Jan	971	53	10567	515
†Dinsmore Maxmost Jana	Jr2	305	Dec	205	12	6520	297
*Dinsmore Maxmost Juno	5	120	Jan	1064	53	4233	221
s. Quail Roost Maxmost	b. Dinsmore Judie						
*Dinsmore Maxmost Kyrta	5	87	Jan	1323	50	3717	142
s. Quail Roost Maxmost	b. Butler Island Fayroyal Corinne						
†Dinsmore Maxmost Marilea	Jr3	315	Jan	129	6	7021	343
*¶Dinsmore Maxmost Nola	Sr4	305	Dec	306	19	10033	421
Dinsmore Maxmost Phyllis	Sr2	276	Jan	1053	53	10128	446
†Dinsmore Maxmost Prisa	Jr3	58	Jan	849	42	1503	72
s. Quail Roost Maxmost	b. Dinsmore Medico Prissy						
*Dinsmore Maxmost Rubella	5	365	Jan	254	11	14951	621
†Dinsmore Maxmost Sister	Sr2	305	Jan	400	22	6544	306
*†Dinsmore Maxmost Suzabel	Sr2	305	Dec	413	25	7148	364
Dinsmore Mayroyal Dell	Jr2	122	Jan	789	39	3233	136
†Dinsmore Mayroyal Flossie	Jr2	305	Jan	259	12	5594	223
Dinsmore Mayroyal Jedetta	Sr2	57	Jan	1060	46	1944	88
s. Foremost May Royalty	b. Dinsmore Royal Jedetta						
Dinsmore Mayroyal Victress	Jr2	292	Jan	923	47	9670	448
*Dinsmore Medico Ivy	6	365	Dec	441	30	11381	589
*†Dinsmore Medico Patsy	9	241	Jan	1006	47	9266	411
*Dinsmore Mistress Emmeline	Sr2	305	Nov	359	20	6273	304
*¶Dinsmore Mistress Helga	Sr3	305	Oct	405	20	9068	407
Dinsmore Mistress Leah	Jr3	66	Jan	1019	45	2040	88
s. Dinsmore Master Max	b. Appin's Leah						
†Dinsmore Mistress Murilla	Sr2	305	Oct	107	5	7371	319
Dinsmore Noble Daylight	Sr2	55	Jan	1378	50	2238	83
s. Quail Roost Noble Yeoman	b. Dinsmore Queen Daylo						
*Dinsmore Princess Jean	6	236	Dec	1113	48	9880	388
*¶Dinsmore Queen Eden	Jr4	342	Dec	457	18	11104	426
Dinsmore Queen Hettie	Jr3	140	Nov	872	42	4934	209
†Dinsmore Queen Ripple	Sr2	207	Dec	678	38	5049	232
Dinsmore Queen Victress	Sr2	365	Nov	385	21	10302	511
Dinsmore Royal Adeline	Sr2	365	Jan	496	22	12127	514
Dinsmore Royal Ella	Jr3	29	Nov	1099	49		
s. Dinsmore Prince Royal	b. Butler Island Maxim Ella						
Dinsmore Royal Fanchette	Sr3	146	Jan	851	41	4461	206
s. Dinsmore Prince Royal	b. Dinsmore Gay Fan						
*Dinsmore Royal Fennell	Jr4	230	Dec	1022	46	7964	308
*Dinsmore Royal Jocelyn	Sr4	245	Jan	885	42	9330	382
*Dinsmore Royal Justine	5	158	Jan	1359	64	7494	326
†Dinsmore Royal Wilda	Sr2	216	Dec	580	36	4824	244
†Dinsmore Valmax Blossom	6	347	Jan	1048	44	10456	590
*Dinsmore Valmax Roselle	5	235	Jan	946	46	8612	340
†Gayoso Maxim's Opulent	Jr2	92	Jan	772	35	2345	110
s. Gayoso Coronation Maxim	b. Gayoso L. Opulent						
Gayoso Victor's Loraine	Sr2	95	Jan	1136	43	3701	152
s. Coronation Victor	b. Curtiss Candy Levity Loraine						
Mapleton's Maxim Connie	Jr2	100	Jan	921	45	2995	136
s. Clear Springs' Lucky King	b. Fairlawn Cassie						
*¶Riegeldale Emory's Cassie	8	305	Jan	77	4	10821	535
†Skuggek Comet's Ruby	Sr2	81	Jan	808	38	1954	108
s. Riegeldale Emory's Comet	b. Skuggek Jewel						
Vincount's Rose	Jr3	365	Nov	724	42	11891	586

§Downey, Fred C., Woodside Hall Farms, Williamsport, Md. ARHT

†Woodside Hall Just Marigold	Jr2	173	Jan	758	39	4980	237
*†Woodside Hall Kind Hanna	7	77	Jan	1204	46	3040	125
s. Franchester Kinsman	b. Woodside Hall Knollton Flirt						
*†Woodside Hall Knollton Karena	Jr4	69	Jan	1037	54	2428	122
s. Franchester Knollton	b. Woodside Hall Helen						
*†Woodside Hall Lady Jean	Sr4	135	Jan	1049	46	4953	215
*†Woodside Hall Lady Joan	5	166	Dec	674	40	4774	253
*†Woodside Hall Lady Konnie	Sr3	305	Dec	12	1	7345	401
†Woodside Hall Lady Leota	Sr2	305	Dec	21	1	6890	340
*†Woodside Hall Lady Lottie	Jr3	109	Dec	767	42	3126	155
†Woodside Hall Lady Lucinda	Jr3	128	Dec	811	42	4259	207
†Woodside Hall Princess Lily	Jr3	77	Jan	789	43	2071	100
s. Langwater Pete	b. Woodside Hall Lady Jonquil						
†Woodside Hall Rex's Memory	Jr2	111	Dec	759	38	3189	139

Dunlop, John M., Ellerslie Farm, Petersburg, Va.

Ellerslie Charity	5	365	Jan	569	32	15076	718
¶Ellerslie Ernestine	Jr2	78	Dec	818	44	2254	111
s. Klondike Krown Prince	b. Maxim's Bayville Bella						
¶Ellerslie Merilly	Jr4	157	Jan	948	44	5936	292
¶Ellerslie Nancy's Laurel	8	138	Dec	987	47	5538	232
Ellerslie Portia	Jr3	365	Jan	632	28	14740	599
¶Ellerslie Susan	Sr2	73	Dec	868	42	2040	99
s. Klondike Haroun	b. Ellerslie Nancy's Laurel						
¶Ellerslie Velna	8	228	Dec	897	47	8861	412
¶Sheppard Farm's Julia 2d	Sr2	86	Dec	926	42	2696	124

Dunwalke Farm, Incorporated, Far Hills, N. J. ARHT

Arch Lane Butterfat Janice	5	252	Jan	1160	55	11687	495
Caumsett Harbor Becky	Jr2	299	Jan	1240	59	14056	596
*†Delpark Prim	Jr4	195	Dec	945	40	8124	320

†Delwake Barbara	Jr3	148	Jan	1070	50	5578	269
†Delwake Daisy Mae	Sr2	203	Jan	1011	45	8666	290
Delwake Donna	Jr2	365	Jan	884	45	14811	709
*†Delwake Gab's Maple	Sr3	69	Jan	1796	80	3612	168
s. Fairlawn Maxim's Gabriel	D. Howella's Maple						
†Delwake Jenny	Jr3	98	Jan	1075	56	3603	183
s. Fairlawn Maxim's Gabriel	D. Vanor's Jenny Lind						
*†Dunwalke Abilene	Sr3	244	Jan	862	47	8229	429
*†Dunwalke Apple-blossom	Sr3	80	Jan	1278	69	3175	162
s. Flying Horse King's Leader	D. Dunwalke Magpie's Blossom						
†Dunwalke Baroness	Jr2	81	Jan	1011	49	2644	116
s. Butterfat Demonstrator	D. Daffodil of Milestones						
†Dunwalke Blanche	Sr2	103	Jan	924	41	3172	156
s. Dunwalke' Leader's Governor	D. Dunwalke Grace's Maggie						
*Dunwalke Buttercup	Jr2	225	Jan	861	52	7396	376
*†Dunwalke Jardin	6	305	Dec	20	1	10140	521
*†Dunwalke La Fleur Jardin	5	142	Jan	1212	67	5856	306
*†Dunwalke Sweet Maggie's Meldoy	9	95	Jan	1023	57	3244	167
s. Lagrange Lynbrook Meldoy	D. Imp. Dunwalk Sweet Maggie						
*†Flat Brook Playmate	Sr4	120	Jan	1395	67	5827	271
Foremost Footprint's Dawn	Sr2	76	Jan	1508	61	3530	143
s. Foremost Footprint	D. Foremost Royal's Golden Dawn						
†Foxbug's Knight's Foxy	Sr3	202	Jan	1091	60	7906	388
*†Grateful of Milestones	Sr4	242	Jan	775	45	8499	458
*Groton House Caesar's Mist	5	346	Jan	1124	53	18811	816
*†Junebelle of Milestones	8	108	Jan	1479	59	5506	232
s. Hilltop Butterfat Senator	D. Nancy Bell of Milestones						
*Lilac of Milestone	7	228	Jan	1247	76	10484	560
*McAfee's Ellen	6	253	Jan	1581	70	15301	668
*†McAfee's Hildreth	6	257	Jan	888	52	9013	494
Meadow-Gold R. Mona	Jr2	357	Jan	1004	56	13288	709
†Milestone D. Lorna	Jr3	268	Jan	664	40	6945	378
*¶Mulhocaway Butterfat Rosetta	Sr4	139	Jan	1581	75	7746	375
*†Owen's Place Royal's Venus	5	214	Jan	1082	52	8645	442
*¶Shivers of Milestones	Jr4	305	Jan	296	17	8545	436
†Spar Hill Hyacinth 5th	Jr2	88	Jan	1084	48	3197	147
s. Spar Hill Duke of Windsor	D. Spar Hill Hyacinth						
*†Spruce Run C. H. B. Cherry	Sr4	299	Jan	876	46	13018	626
*Welcome In Royal Hollara	Jr3	71	Jan	1734	82	4191	188
s. Coldspring's Romulus Royal	D. Bethany Wistar's Hollara						

du Pont, Jean L. A., Lisster Farms, Newtown Square, Pa. ARHT

¶Antietam Kay	Sr2	180	Jan	815	42	5580	263
Caumsett Eastern Barena	Sr2	298	Jan	860	42	10041	420
¶Lisster Country Ultra Cream	Sr2	152	Jan	1283	53	6860	253
*Lisster Flames Regina	Jr2	110	Jan	1310	54	4560	192
Lisster Flame's Sunlight	Jr2	307	Jan	796	47	9941	479
Lisster Honorable Belle	Sr4	243	Jan	825	55	8841	490
*Lisster Honorable Lilly	Sr3	194	Jan	921	56	7474	400
Lisster Leader's Dahlia	Jr2	323	Jan	914	53	11782	585
Lisster Leader's Jonquil	Jr2	291	Jan	1027	43	7761	291
*¶Lisster Noble Beauty	Sr2	89	Jan	888	40	2696	118
s. Coldspring's Noble's Valor	D. Lisster Steadfast Bella						
Lisster Noble Belle	Sr2	219	Jan	899	44	7459	326
*¶Lisster Noble Kitty	Jr2	342	Jan	834	44	12475	554
*¶Lisster Noble May Flower	Jr2	62	Jan	826	49	1703	96
s. Coldspring's Noble's Valor	D. Lisster Honorable Mayona						
Lisster Noble's Floretta	Jr2	316	Jan	994	43	10706	461
*¶Lisster Princess Milkmaid	Sr3	121	Jan	1073	52	4498	203
Lisster Princess Sunshine	Jr3	365	Jan	263	15	12262	548
*Lisster Regina Ultra Creamcup	Sr4	288	Jan	876	48	10486	523
*Lisster Steadfast Donna	6	222	Jan	921	52	9287	483

§Ellsworth, George I., Barnegat Ranch, Grass Valley, Calif. ARHT

†Barnegat Golden Alysa	Sr2	67	Dec	793	46	1768	94
s. Quail Roost Golden Prince	D. Barnegat Traveler's Alysa						
*†Barnegat Paystreak's Dondia	7	101	Dec	1195	50	3897	164
s. Quail Roost Prince Paystreak	D. Barnegat Dondia 2d						
*†Barnegat Traveler's Holly	Jr4	79	Dec	1008	43	2834	111
s. Roughwood Traveler	D. Barnegat Itsa 2d						
†Barnegat Traveler's Lucia Ann	Sr2	229	Dec	616	36	5947	289
*†Barnegat Traveler's Princess	6	142	Dec	1111	58	6314	293
*†Barnegat Traveler's Samantha	Sr3	31	Oct	1148	51		
s. Roughwood Traveler	D. Barnegat Semele						

Emerson, William M. & Lillian V., Lerson Lawn Farms, Auburn, N. Y.

*¶Lerson Lawn Bonnie	Sr3	73	Jan	1520	73	3502	166
s. Tarbell Farms Peerless Valor	D. Bonnie's Ruth of Munroholm						
*Mulhocaway Fay Butterfat	5	365	Dec	667	31	16957	721
*Tarbell Dauntless Harriet	Sr3	275	Jan	817	45	10728	522
*Tarbell Peerless Evelyn	Sr3	208	Jan	1092	49	9393	414
¶Valor's Beatrice of Munroholm	7	163	Jan	1440	71	8783	408
¶Valor's Jenney of Munroholm	6	178	Jan	1251	54	8511	372
*Valor's Pet of Munroholm	5	365	Dec	729	40	16842	809
*¶Zenda Bebe's Estella	5	162	Jan	1290	67	8167	391
*¶Zenda Moyne's Fawn	Sr4	305	Nov	416	23	12708	649

§Escott, Ernest, Ernola Guernsey Farm, Shelley, Idaho. ARHT

*†June of Bonneville Gem	7	296	Jan	62	4	7243	381
*†Rival's Blossom of Ernola	Sr2	282	Feb	772	44	8918	453
Rival's Lana of Ernola	Jr2	365	Jan	510	34	10551	550
*†Rival's Rose	6	66	Feb	1523	73	3414	175
s. Durella Dolly's Rival	D. Rose of Jusamite						
*†Royal's Queen of Jusamite	5	305	Dec	61	3	7961	409
*†Royal's Vaughn of Jusamite	6	305	Feb	495	28	10791	549
*†Sunbeam of Ernola	Jr2	177	Dec	722	35	5330	231

§Fisher, Alda J., Maple Point Farm, Portersville, Pa.

Maple Point Major's Lassie	Jr2	365	Jan	231	15	7788	480
†Maple Point Major's Meribe	Sr2	106	Dec	714	56	2585	124

§Fisher, Richard V., Maple Point Farm, Portersville, Pa.

†Maple Point Major's Silky	Sr2	137	Jan	736	45	3637	215

§Fisher, V. T., Maple Point Farm, Portersville, Pa.

*Maple Point Bonita	Jr4	295	Dec	662	41	8229	459
†Maple Point Fern	Sr3	159	Jan	984	46	5401	257
†Maple Point Major's Glorious	Sr2	148	Jan	801	45	4060	215

§Flettas, Allison F., Winlochan Farm, Greenville, Del. ARHT

*†Winlochan Countess Dora	Jr4	265	Jan	749	49	10794	590
*†Winlochan Princess Charm	Jr3	142	Nov	818	47	4969	271
*†Winlochan Princess Glenda	Jr3	214	Jan	803	50	6734	387
†Winlochan Princess Goldy	Jr2	76	Jan	1017	56	2571	141
s. Hill Girt Prince Cherub	D. Noel's Goldy of Hill Girt						
*†Winlochan Princess Pat	Sr3	305	Dec	66	4	8647	507

Foremost Guernsey Association, Incorporated, Hopewell Junction, N. Y.

Foremost Acme's Gardenia	Jr3	161	Jan	1191	61	6584	301
Foremost Acme's La Noce 2d	Sr2	286	Jan	968	51	9720	474
*¶Foremost Acme's Resa Lass	Sr3	305	Jan	51	2	8689	358
*Foremost Comet's Elise	Sr4	95	Jan	1368	73	4391	220
s. Foremost Comet	D. Raider's Elise						
Foremost Comet's Honoria	Sr5	157	Jan	944	48	5550	250
*Foremost Comet's Quantity	Sr4	326	Jan	749	46	13238	648
*Foremost Comet's Romeda	Jr4	227	Jan	891	46	8884	423
*Foremost Comet's Typette	5	71	Jan	1409	69	3330	152
s. Foremost Comet	D. Foremost Typette						
*Foremost Crown's Faithful	6	180	Jan	1349	68	9049	426
Foremost Crown's Faithful 2d	Sr2	71	Jan	1280	52	2986	123
s. Foremost Comet	D. Foremost Crown's Faithful						
Foremost Crown's Roberta	Sr2	365	Jan	326	15	12272	520
Foremost Footprint's Julietta	Sr2	88	Jan	983	50	2989	132
s. Foremost Footprint	D. Foremost Honor's Julietta						
Foremost Footprint's Quality	Sr2	305	Jan	949	55	10558	525
Foremost Honor's Rosina	Sr4	56	Jan	1398	62	2403	106
s. Foremost High Honor	D. Foremost Rosina						
*Foremost Mandate's Quassina	5	167	Jan	1124	68	6818	359
*¶Foremost Quantity	9	202	Jan	1304	59	9876	420
Foremost Regal's Rance	Jr3	365	Dec	139	8	11488	537
*Foremost Royal's Mimosa	5	326	Jan	934	53	14822	728
*Foremost Royal's Sallie Lou	Jr4	291	Jan	1006	53	13788	648
*¶Foremost Royal's Shireen	Sr4	274	Jan	122	6	7600	360
*Foremost Royal's Thetis	Jr4	235	Jan	1330	65	11935	524
*Foremost Teenemae	6	183	Jan	1219	67	8597	380
*Foremost Thetis	6	145	Jan	1640	71	7834	332
*Foremost Tibby	6	309	Dec	814	43	11998	563
*Foremost Tiney	7	152	Jan	1306	57	6962	296
High Mowing Diamond Cynesta	Jr3	46	Jan	1491	60	2143	89
s. Foremost Diamond Jim	D. Howland Noble Genesta						
Ira's April Blossom	Sr3	85	Jan	1123	48	3285	137
s. Foremost Ira	D. Valerian's Flowerst						

Forges Farm, Incorporated, Plymouth, Mass.

Forges Betty Royal	Jr2	207	Jan	824	41	6981	342
Forges Brightness	Jr2	103	Jan	1198	55	4006	178
s. Langwater Senator	D. Forges Sundown						
Forges Dainty	Jr4	190	Jan	1186	63	8301	412
Forges F. H. Ethel	Jr2	317	Jan	803	47	11031	580
*Forges F. H. Evelina	Sr3	91	Jan	1450	68	4463	231
s. Flying Horse Promise	D. Great Elm Evelina						
Forges F. H. Silver	Jr2	300	Jan	909	50	10282	508
Forges Garnet	Sr2	107	Jan	1021	48	3790	174
s. Flying Horse Promise	D. Forges Rusty						
Forges Golden Lady	Jr2	365	Dec	99	6	11977	678
Forges Huntress	Jr2	293	Jan	978	55	8966	431
*Forges Maria	Sr3	287	Jan	895	52	11574	577
Forges Maureen	Jr4	256	Jan	937	58	10257	574
*Forges Nectar	Jr4	365	Dec	646	39	15453	801
*Forges Primrose Belle	Sr4	356	Jan	956	52	13744	728
Forges Proxy	Jr2	84	Jan	1031	49	3035	130
s. Argilla Furlough	D. Forges Millie						
*Forges Red Echo	6	365	Dec	33	2	12196	628
Forges Royal Lady 2d	Sr2	283	Jan	840	52	8557	480
Forges Senority Bell	Jr2	365	Jan	178	11	11251	675
Forges Studio Bell	Jr3	169	Jan	1038	61	6332	315
*Forges Tilly Prim	6	329	Dec	700	42	14218	738
*Wetherfield Hilda	5	184	Jan	1235	54	9244	406

§Foust, Jack C., Mayflower Farm, Plain City, Ohio. ARHT

*†Brooklandwood G. Betty	7	251	Dec	751	43	8835	427

§Foust, Jack C. & Converse, James T., Mayflower Farm, Plain City, Ohio. ARHT

*†Alert's Buttermay of Mt. Ararat	6	305	Dec	509	28	8207	388
†Mayflower's Sue Ann	Sr2	81	Jan	1233	45	3077	132
s. Welcome-In Forward's Lucky	D. Sunnyview Sue						

§Frisbie, Eddie, Horse Shoe, N. C. ARHT

†Notla Belle's Bula	6	34	Oct	1124	56	1213	61
s. Quail Roost Prince Dudley	D. Notla Belle						

Fuller, Hester & Parrish, Fuller Farms, Shelbyville, Ind. ARHT

Fuller Farms Golden Carol	Jr2	142	Jan	988	47	4972	222
Fuller Farms Golden Caroline	Jr2	205	Jan	794	41	6433	294
Fuller Farms Golden Janet	Jr2	196	Jan	1054	48	7306	302
Fuller Farms Golden Lustre	Jr2	202	Jan	833	41	6460	281
Fuller Farms Golden Maytime	Jr2	123	Jan	1195	50	5281	206
s. McDonald Farms Golden Lad	D. Empress Maybelle of Waterloo						
Fuller Farms Golden Sandy	Jr2	171	Dec	899	41	5924	247
Fuller Farms J. Shireen	Jr2	365	Jan	260	13	9807	454
Fuller Farms KeBess	Jr2	137	Jan	1049	41	4887	177
*Fuller Farms Monita	Jr3	287	Jan	775	43	10510	494
Fuller Farms Patricia	Jr2	365	Jan	115	7	10447	520
Fuller Farms Royal Cassie	Jr2	365	Nov	348	20	11137	514
Fuller Farms Royal Empress	Jr2	365	Oct	132	8	9479	523
Fuller Farms Royal Gracie	Jr3	319	Jan	746	41	10984	571
Fuller Farms Royal Truette	Jr2	365	Nov	241	15	12694	605
Guernsey Maid's Confident	Jr2	365	Jan	259	18	9627	490
Guernsey Maid's Cora	Jr2	365	Dec	190	11	9830	515
*Leatherwood Cristy	5	147	Jan	998	56	5946	319
*Maybellet of Twin Locust	Jr4	104	Jan	980	44	3908	171
s. Waterloo's Gardner	D. Empress Maybelle of Waterloo						
*Windale Corona's Mary Lee	Jr4	241	Nov	739	45	10266	542

Galvin, Frank, Pine Hill Farm, South Billerica, Mass.

*Argilla Marie	5	306	Jan	1078	51	12182	547
*Birchtree Levity Lilac	Jr4	365	Dec	265	16	13386	709
Hayland Dutchess	5	243	Jan	954	48	9015	413
Pine Hill's Constance	Jr2	365	Dec	624	33	12160	522
Pine Hill's Dolly Foremost	Jr2	234	Jan	886	40	7595	321
Pine Hill's Furlough's Folly	Sr2	266	Jan	1173	62	10866	545
Pine Hill's Levity's Levity	Jr4	343	Jan	986	60	13828	715
*Pine Hill's Lute	6	113	Jan	1385	61	5397	237
Pine Hill's Phil Nora	Jr3	112	Jan	1185	42	4370	162
Pine Hills Sophie	Jr3	65	Jan	1409	63	2780	128
s. Pine Hill's Ambassador	D. Pine Hill's Golden Olivia						
Pine Hill's Starlight	Sr3	153	Jan	1232	55	6777	322
*Quittieas Prudie	6	135	Jan	1473	66	6814	299

§Gamboaint, R., Old Adobe Ranch, Petaluma, Calif.

†Carita of Chicona	Sr4	191	Jan	1066	56	8297	423
†Old Adobe Amapola	7	305	Nov	16		8419	423

†Old Adobe Annabella 5 199 Jan 744 44 6437 340
†Old Adobe Princess Fleurette Jr4 395 Dec 148 10 8728 492
†Palmway's Royal Roseann Sr4 298 Jan 842 49 11680 598
†Quality Farm Nada's Dora 5 116 Jan 935 49 3817 210
s. Chuckanut Phyllad D. Chuckanut Nada
†Quality Farm Phyllad's Vi 5 159 Dec 813 42 6338 324
†Rancho Nicasio Commend Emma 6 177 Jan 1041 56 7333 339
†Sleepy Hollow Magic Charlotte 8 190 Dec 740 43 7021 316
†Sleepy Hollow Marlene 9 236 Jan 794 56 8639 511
†Sleepy Hollow Noble's Red Rose Jr4 113 Jan 1144 62 4792 262
s. Adobe Elder Nobleman D. Sleepy Hollow Last Rose
†Troutmere Heidi Jr2 130 Jan 693 50 3830 218
s. Troutmere Mogul D. Happyholme Pretorian's Heidi

§Garst, W. M., Hemlock Farm, Roanoke, Va. ARHT

†Burkeville Tip-Top's Pansy Sr2 76 Jan 917 42 2315 101
s. Klondike Hollimost's Tip-Top D. Resolute's Maxim's Pansy
†Dean of Rosegill Jr3 100 Jan 831 40 3049 154
s. McDonald Farms Honor Bright D. Raider's Fancy of Rosegill
†Hemlock C. Edmira Sr2 305 Jan 330 21 9633 510
*†Hemlock Lena Sr4 305 Dec 150 8 8467 369
†Sheppard Farm's Biddy O'Day Jr4 238 Nov 680 40 7423 387
†Sheppard Farm's Fern 5 305 Jan 525 29 11083 530

§Gehres, Otto & Sons, Wrendale Farm, Wren, Ohio. ARHT

†Val-lea Triumph Rosebud Sr2 59 Jan 926 42 1769 49
s. Windale Triumph Primate D. Duke's Lucky Rosebud
†Val-lea Triumph Sparky Sr2 104 Jan 1115 53 3956 191
†Wrendale Blondie Jr2 95 Jan 905 40 2865 130
s. Green Meads King Favor D. Wrendale Lady's Beauty
†Wrendale Lulu Sr2 135 Jan 1001 43 4583 196
†Wrendale Starlet Sr2 71 Dec 781 43 2046 191

George, Marcia E. & Stephen, Edith F. G., Lynbrook Farm, Southboro, Mass. ARHT

*†Janet's Joanna of Schonowe 5 221 Jan 754 43 7646 367
*†Lynbrook Cherry Larkspur Sr4 305 Jan 252 15 10389 566
†Lynbrook Cherub's Perfection Sr2 62 Jan 791 44 1625 80
s. Lynbrook Cherub's Supreme D. Lynbrook Fame's Perfection
†Lynbrook Lad's Meadow Anemone Sr2 305 Jan 596 26 8755 357
†Lynbrook Lad's Melody Sr2 187 Jan 662 39 4908 258
†Lynbrook Lady Pauline Jr2 132 Jan 969 46 4497 194
†Lynbrook Levity's Perfection Sr3 292 Jan 880 46 9898 458
*Lynbrook Levity's Precept Jr4 332 Jan 1141 62 15534 794
†Lynbrook Prudence Sr2 82 Jan 959 40 2708 120
s. Argilla Philosopher D. Lynbrook Cherry-Fern
†Lynbrook Reliance's Anemone Jr2 60 Jan 783 51 1508 94
s. Lynbrook Anita's Reliance D. Lynbrook Fame's Anemone
†Lynbrook Reliance's Rose Jr2 76 Jan 1001 42 2231 107
s. Lynbrook Anita's Reliance D. Lynbrook Cherry Recollection

§Geran, E. H., Mrs., Glengeran Farm, Matawan, N. J.

*†Glengeran Delora 5 64 Jan 1625 69 3475 158
s. Brian Boru King's Sybarite D. Glengeran Desire
*†Glengeran King's Duchess Sr3 63 Jan 1558 74 3115 144
s. Brian Boru King's Sybarite D. Glengeran Dolly
*†Glengeran's Surprise Sugar Jr4 65 Jan 1351 52 3018 133
s. Brian Boru King's Sybarite D. Glengeran's Surprise May

Gerry, Peter G., Lake Delaware Farms, Delhi, N. Y.

*L. D. Model 5 153 Jan 1150 53 6786 302
*L. D. Noble Rose 5 137 Jan 1300 58 6290 268
s. Argilla Plato D. Lake Delaware's Rose's Queen

§Gibson, Edwin T., Gibson Farm, West Bridgewater, Mass. ARHT

†Gibson Farm Charlotte 5 173 Jan 665 46 4818 269
s. Gayhead's His Trick D. Gibson's Governor's Louise
†Gibson Farm Cheritrix 5 305 Nov 146 8 7629 343

§Gibson, Nettie E., Gibson Farm, West Bridgewater, Mass. ARHT

†Gibson Farm Halftrick Jr2 305 Nov 218 11 5961 261

§Gibson, William E., Jr., Gibson Farm, West Bridgewater, Mass. ARHT

†Gibson Farm Trixie Jr2 254 Nov 39 2 5601 237

Goeringer, Raymond, Lake Louise Farm, Dallas, Pa.

*Chedeo Evangeline Jr3 120 Feb 1083 52 4610 209
s. Chedeo Advance D. Fairlawn L. Eileen
*Cherub of Three Springs 7 178 Feb 1108 50 7902 342
*Frittslyn Val Jupiter's Gem 5 272 Feb 964 60 11446 613
*Lake Louise Anthracite's Charm Jr4 305 Jan 908 44 14031 609
*Lake Louise Anthracite's Nancy Sr3 120 Feb 1170 60 5304 268
s. Langwater Anthracite D. Lake Louise Chief's Juniper
*Lake Louise Anthracite's Patsy Sr3 109 Feb 1233 61 4774 237
s. Langwater Anthracite D. Lake Louise Knight's Tulip
*Lake Louise Anthracite's Skip Jr3 151 Feb 1062 52 5952 295
*Lake Louise Chief's Jubilee 5 268 Feb 997 52 10433 492
*Lake Louise Chief's Juniper 7 199 Feb 1071 48 8274 359
*Lake Louise Chief's Lily 7 250 Feb 1104 58 10547 529
*Lake Louise Hengist Dolly May 5 222 Feb 1023 53 8982 452
Lake Louise Knight's Tulip 7 334 Feb 971 55 14588 780
Lake Louise Wistful Jr4 365 Feb 428 20 17255 772
*McDonald Farms King's Kimina Jr4 120 Feb 1041 52 4582 228
s. Myhaven King D. Roseblosom's Linina
*Night of The Glen 6 324 Jan 814 45 13162 653
Niplig Prospect Jewel 5 329 Feb 885 47 15066 750
Pine Manor King's Luxury 5 358 Feb 857 42 13229 609
*Rockingham Peerlyn Sr4 56 Feb 1260 53 2421 105
s. Rockingham Peer D. Rockingham Ultralyn
*Rockingham Refresh Jr3 216 Feb 1065 60 9538 497
*Villa Crest Lilac 5 114 Feb 1019 53 4452 232
s. Pine Manor King's Image D. Villa Crest Lily
*Villa Crest Lovely Sr4 305 Jan 440 29 12996 719

§Graf, V. L., Romeo, Mich. ARHT

†Grafco Lucky Bonnie Lou Sr2 305 Dec 520 31 8496 437

§Greenebaum, Louis J., Willow Brook Farm, Pewaukee, Wis. ARHT

*†Willow Brook Dulcie 7 305 Nov 153 9 7898 343
†Willow Brook King's Gloria Sr2 138 Dec 726 35 3754 171
*†Willow Brook King's Lassie Jr3 305 Dec 254 15 6155 334
Willow Brook King's Marjorie Sr2 365 Dec 41 2 6804 343
*†Willow Brook Meadow Queenie Sr2 40 Dec 1251 48 1621 64
s. Gaylord's Valmead D. Willow Brook Sheila

*†Willow Brook Pride's Du Dot 7 305 Dec 615 32 10931 483
*Willow Brook Pride's Primrose 7 365 Dec 717 34 12027 541
*†Willow Brook Pride's Topsy 5 305 Dec 430 19 9761 423
†Willow Brook Valmead's Fortune Sr2 108 Dec 888 39 3376 149
s. Gaylord's Valmead D. Imp. Sheila of the Baisseres
†Willow Brook Valmead's Honoria Sr2 105 Dec 783 36 2773 121
s. Gaylord's Valmead D. Willow Brook Sheila
*†Willow Brook Valmead's Pride 5 46 Oct 910 48 1393 73
s. Gaylord's Valmead D. Willow Brook Pride's Primrose
*†Willow Brook Valmead's Susan Sr4 92 Dec 893 46 2816 148
s. Gaylord's Valmead D. Willow Brook Susan
†Willow Brook Valmead's Synova Sr2 101 Dec 862 42 3092 151
s. Gaylord's Valmead D. Willow Brook Dulcie
*†Willow Brook Valmead's Topsy 5 92 Dec 870 40 2754 133
s. Gaylord's Valmead D. Gay Topsy of Glencoe

Grimes, Warren G. & Charlotte E., Glen Grove Farm, Urbana, Ohio. ARHT

†Glen Grove Chum's Ella Jr2 305 Jan 389 19 8591 367
†Glen Grove Chum's Sarah Sr2 305 Jan 344 17 7653 340
†Glen Grove Chum's Suzette Sr2 267 Dec 699 41 8178 404
*Glenn Grove Joy 6 305 Dec 26 1 7943 372
†Glenn Grove Nanette 6 144 Jan 881 45 5874 269
Glen Grove Radium's Belle Sr3 48 Oct 850 43 1297 66
s. Welcome In Radium's Forward D. Shadeland Maybelle
†Glenn Grove Sadie 7 302 Jan 303 18 9602 491
†Glenn Grove's Royal Lady 6 130 Dec 776 44 3990 189
*Greenlee Farms Jeanne Jr2 305 Dec 493 28 8712 382
s. Noble Lad of Spring Brook D. Vista of Shadeland
†Shadeland July 5 94 Jan 912 42 3140 161
s. McArthur of Spring Brook D. Shadeland Joan Girl
*Welcome In Cleo 9 305 Jan 25 1 6229 226
*Welcome In Winona Jr2 305 Dec 108 5 7416 328

§Grinnell, Lawrence, Birchfield Farm, South Dartmouth, Mass.

†Birchfield Annolla Jr2 226 Jan 820 39 6665 303
†Birchfield Carolanna Jr2 270 Dec 640 38 6906 351
†Birchfield Carolrose Jr2 197 Jan 808 39 6010 292
†Birchfield Levity Annalee Jr2 305 Jan 15 7720 366
†Birchfield Levity Rosena Jr3 99 Jan 1281 64 4290 216
s. Chedeo Levity Advance D. Birchfield Rosenina
†Birchfield Levity Shanna Jr2 266 Jan 830 42 7731 373
*Birchfield Rosejulo 5 62 Jan 1826 73 3649 151
s. Langwater Jubelo D. Birchfield Rosesequel
†Birchfield Rosekindred Jr2 179 Jan 815 41 5228 253
*†Birchfield Tonto's Faithful Jr4 104 Jan 1429 58 5245 210
s. Birchfield Tonto D. Birchfield Faith 2d
†Birchfield Veranna Jr2 79 Jan 959 42 2455 109
s. Chedeo Caroler D. Birchfield Tonto's Veanna

Haaf, Edward C., Conora Farm, Pickerington, Ohio. ARHT

*Conora C. Bertha Jr4 291 Jan 723 46 10281 563
*Conora C. Biddie Jr4 305 Dec 409 27 8906 464
**Conora C. Content Sr3 305 Jan 172 8 11444 497
**Conora C. Jane Jr4 305 Dec 297 23 7682 452
†Conora C. Louise Sr2 81 Dec 796 35 2320 121
s. Raemelton Levity Coronal D. Gwenwilmar Louise
*Conora Corinthian Nell Sr2 305 Jan 236 16 6979 383
†Conora Corinthian Sarah Jr3 34 Dec 868 40 945 44
s. Kenmar Hills Corinthian D. Conora Lovely Sarah Jane
†Conora C. Rosalind Sr2 110 Jan 972 52 3524 189
s. Raemelton Levity Coronal D. Wilema's Rex's Rosalind
†Conora C. Tessie Sr2 109 Jan 992 49 4055 197
s. Raemelton Levity Coronal D. Navigator's Tessie
**Conora Lovely Iona 5 305 Dec 29 1 10291 464
*Conora Lovely Ruby Sr2 46 Nov 969 41 1458 62
s. Raemelton Captivator D. Jaebardale's Rubylou Bond
*†Conora Prediction Iona 5 47 Jan 1037 46 1529 72
s. Kenmar Hills Prediction D. Royal Crest Iona
†Conora Prediction Julia Jr2 86 Dec 878 38 2788 115
**Elmbrook Annetta 6 305 Jan 363 17 9814 424
*†Wilema's Rex's Rosalind 5 105 Jan 937 52 4388 226
s. Coronation Lena's Rex D. Parica's Flora

§Hamilton, Jay L., Castle Bracken Farm, Washington, Pa. ARHT

†Hardwick Rose Anna Sr4 305 Dec 442 22 8035 336

§Hamilton, Robert, Castle Bracken Farm, Washington, Pa. ARHT

†Abby of Walnut Valley 6 63 Jan 1546 65 3084 142
s. Marcus Steadfast D. Patty of A. V.
†Castle Bracken's Master's Sara Sr2 83 Jan 1070 45 2928 116
s. Friendship Noble Master D. Patty of A. V.
†Foster's Amy Sr2 305 Nov 457 24 10018 445
†Hunter's Patience's Lucille Sr3 87 Jan 1031 51 2978 140
s. Daydream's Peter D. Hunter's Patience
†Patty of A. V. 7 251 Nov 765 40 8732 426
†Raemelton Corona Betty Jr2 305 Nov 364 21 6611 312
†Raemelton Corking Bettina Jr2 305 Dec 107 5 7826 339
†Raemelton Levity Charm Jr2 84 Jan 1103 53 2989 133
s. Pine Manor Levity King D. Raemelton Bright Charm

Haney, E. B., Ivadale Farms, Lancaster, S. C. ARHT

*Edisto Farm's Bessie Sr3 48 Oct 1105 50 1742 78
s. Edisto Farm's Desire D. Edisto Farm's Bertha
*Ideal Lucky Girl 5 286 Nov 748 49 9963 514
Ivadale's Ann's Buttercup Jr2 365 Oct 146 7 8979 473
Ivadale's Christine's Primrose Jr2 365 Oct 197 9 10171 475
*Ivadale's Lucky Christine Sr4 285 Oct 786 44 10985 525
*Ivadale's Lucky's Hazel 5 220 Oct 889 49 9256 435
*Ivadale's Lucky's Jean Ann Jr3 184 Nov 816 47 6200 335
Ivadale's Vista's Peggy Jr3 225 Nov 741 45 7460 376
*Myrtledale's Gay Stella 5 105 Dec 915 43 3607 175
s. Klondike Gay Amber D. Rotarian's Star
Scotch's Raymost Peggy 7 252 Nov 973 43 10125 456

Hansen, Arthur, Gray Haven Farm, Bellevue, Ohio. ARHT

Gray Haven Argo's Content Jr4 144 Dec 779 42 4945 220
*Gray Haven Consort 7 365 Nov 379 18 16122 721

Hansen, John, Gray Haven Farm, Bellevue, Ohio. ARHT

*Gray Haven Prince's Mary 6 234 Dec 884 43 10614 422
**Gray Haven Tranquil 11 234 Dec 844 42 9123 395

Hansen, May, Gray Haven Farm, Bellevue, Ohio. ARHT

*Gray Haven Argo's Rosebloom Jr3 365 Dec 319 17 11238 563

§Harding, John M., Hillcroft Farm, Ivyland, Pa. ARHT

*†Churn Creek's Royal Hilda	Jr3	170	Dec	777	41	5261	233
†Hillcroft Annie	Jr2	276	Dec	682	35	6900	299
†Hillcroft Linda	Jr2	267	Dec	633	38	7152	343
†Hillcroft Meadow Belle	Jr2	163	Dec	810	39	4343	184
†Maywood C. Bee	Sr2	109	Dec	932	44	3492	138
†Maywood C. Nilda	Sr2	127	Dec	812	40	3634	155

§Harrell, W. K., Sun Ida Farm, Boise, Idaho. ARHT

*†Beneta of High Homes	Jr4	305	Jan	89	4	9277	416
*†Marshall's Amy of Rosewall	8	295	Jan	1046	52	11628	525
*†Rosalie of Thousand Springs	5	90	Jan	1193	60	3645	183
s. Green Meads Country Squire		D. Reina of Thousand Springs					
†Sun Ida's Luella	Jr2	220	Jan	816	42	6713	314

Harville, Thomas, Mrs. & Arthur, Avalon Guernsey Farms, New Milford, Ohio. ARHT

¶Avalon B. Crystal	Jr2	305	Dec	147	8	7786	371
*¶Avalon Bright King's Lady	Sr4	199	Feb	895	46	7322	380
Avalon Brilliant Edith	Jr2	365	Dec	261	13	12905	577
*¶Avalon Brilliant Fanny	Jr3	162	Feb	1169	51	7752	317
¶Avalon Brilliant Fay	Sr2	123	Feb	1151	53	5351	248
s. Langwater Brilliant	D. Rose King's Frances of Avalon						
¶Avalon Brilliant Flo	Jr2	165	Feb	956	45	6508	320
*¶Avalon Brilliant Lady	Sr4	76	Feb	1580	66	4219	171
s. Langwater Brilliant	D. Avalon Wonder Lady						
*¶Avalon Brilliant Lady Mirth	Jr3	137	Jan	1029	52	5085	248
¶Avalon Brilliant Maid	Sr2	86	Feb	1279	57	4156	162
s. Langwater Brilliant	D. Patent's Maid of Avalon						
*¶Avalon Brilliant Marcelyn	Jr3	58	Feb	1444	56	3065	121
s. Langwater Brilliant	D. Avalon Marvel						
*¶Avalon Brilliant Marjorie	Sr3	100	Feb	1407	54	5257	209
s. Langwater Brilliant	D. Lady Marvel of Avalon						
¶Avalon Brilliant Rose Marie	Jr2	166	Feb	975	48	6408	307
*¶Avalon Brilliant Rosia	Sr3	305	Dec	246	13	11026	535
¶Avalon Brilliant Virgie	Jr2	282	Jan	893	45	9081	419
*¶Avalon Marvel	6	305	Jan	264	15	12546	652
*Avalon Marvel Lassie	6	365	Jan	94	6	10950	593
Avalon R. Diana	Jr2	321	Jan	775	40	9268	458
¶Avalon Rose King's Flora	Jr2	111	Feb	1152	50	4853	211
s. Argilla R. King	D. Tonkawa's Florance of Avalon						
*¶Avalon R. Ultra Belle	Sr2	157	Feb	881	46	4943	264
*¶Blue Hills Brilliant Lady	Jr2	305	Nov	353	20	8960	407
*¶Bright King's Crystal	5	206	Feb	995	56	8093	396
*¶Brilliant Lady Laughter	Jr4	210	Feb	987	43	8867	385
*¶Marvel's Phyllis of Avalon	7	305	Jan	321	17	11926	570
*¶Rose King's Florance of Avalon	7	228	Feb	904	47	9001	477

Hatcher, F. L., Dan Valley Farm, Brim, Va. ARHT

¶Dan Valley Delphia	Jr2	305	Jan	11		5691	238
¶Dan Valley Dorothy	Jr2	305	Dec	59	3	6137	327
¶Dan Valley Dorothy Faye	Sr2	44	Jan	921	41	1316	57
s. Klondike Vallemede	D. Klondike Leader's Beauty						
¶Dan Valley Estelene	Jr2	305	Jan	209	10	6981	305
¶Dan Valley Eunice	Sr2	305	Dec	303	16	7561	363
*Dan Valley Jonquil	7	62	Jan	1997	92	3774	177
s. Klondike Vallemede	D. Marbelou's Patra						
*Dan Valley Kay	6	70	Jan	1781	81	3945	183
s. Klondike Vallemede	D. Pearl Ultra's Bess						
¶Dan Valley Linda	Sr2	110	Dec	764	43	2950	139
¶Dan Valley Loraine	Jr2	305	Dec	133	7	7850	337
¶Dan Valley Lucinda	Jr2	305	Jan	18		7783	334
¶Dan Valley Margo	Jr2	305	Jan	189	11	7922	409
¶Dan Valley Marion	Jr2	305	Jan	65	3	7695	342
¶Dan Valley Rada	Jr2	305	Dec	371	18	7620	323
¶Dan Valley Rosewhite	Jr3	305	Jan	256	14	8336	403
¶Dan Valley Sandra	Sr2	97	Dec	934	44	3182	145
s. Klondike Kailas	D. Dan Valley Miss						
¶Dan Valley Taffy	Jr2	168	Nov	792	47	4677	227
*¶Klondike Krystal	7	305	Dec	384	20	8852	462
*¶Yellow of Hatcher Farm	8	66	Jan	1809	80	3849	168
s. Klondike Vallemede	D. Yeoman's Foremost Beauty						

§Hawkins, J. E., Shady Rest Guernsey Farm, Midlothian, Va. ARHT

Ethel's Pauline	6	365	Dec	260	16	7813	384
*Paula of Giant	Sr4	365	Nov	169	12	9525	475
Shady Rest Cameo's Peggy	Jr2	301	Dec	567	37	7397	423
Shady Rest Max's Hannah	Jr2	125	Nov	671	35	3568	181
Shady Rest Pauline's Anne	Jr2	140	Dec	774	40	4125	209
Shady Rest Pauline's Gertie	Jr2	365	Nov	410	25	8389	419
Shady Rest Pharoah's Charm	Jr2	74	Dec	891	41	2244	104
s. Midview Charmer's Pharoah	D. Patricia of Midlothian						
†Shady Rest Pharoah's Jewel	Jr2	57	Dec	1165	51	2012	90
s. Midview Charmer's Pharoah	D. Matyiko's Farm Princess						

Hayden, Rosaline B., Kitchener Farm, Billerica, Mass.

*Kitchener Connie	6	365	Jan	407	31	10991	599
Kitchener D. Lucille	Jr3	116	Jan	755	40	3418	170
Kitchener D. Velma	Sr3	151	Feb	887	43	5105	243
s. Kitchener Rough Diamond	D. Kitchener Fashion's Valentine						
*Kitchener Fashion's Azalea	5	243	Dec	823	43	11075	531
Kitchener Fearless Deborah	Sr2	181	Feb	822	41	6640	317

Henslee, Edward B., Henslee Farms, Kingston Springs, Tenn. ARHT

*Caumsett Charm	Sr4	354	Feb	1189	62	48576	928
Henslee Farms County Rains	Jr2	120	Feb	945	44	4344	188
s. Vagabond's Alcazar	D. Flying Hill Rainbow						
Henslee Farms G. Glenna	Jr2	194	Jan	846	42	5678	255
Henslee Farms G. Lavina	Jr2	245	Jan	828	45	7730	353
Henslee Farms G. Nona	Jr2	304	Feb	958	49	11423	493
Henslee Farms Lady Bolinda	Jr2	106	Feb	1080	43	4314	189
s. Langwater Sir Galahad	D. Guernsey Grove Bonny Lynn						
Henslee Farms Lady Bunny	Jr2	117	Feb	1087	49	4826	201
s. Langwater Sir Galahad	D. Harpeth River Blanche						
Henslee Farms Puritana	Jr2	236	Jan	856	43	7114	307
Henslee Farms Regal Daytide	Jr2	123	Jan	879	42	3613	144
Henslee Farms Regal Juanita	Jr2	249	Jan	963	42	7802	339
Henslee Farms Renown Celina	Sr2	59	Feb	1232	49	2666	106
s. Caumsett Renown	D. Calyx Finetta of Blue Spruce						
Henslee Farms Renown Dairymaid	Sr2	365	Dec	558	35	14039	728
Henslee Farm's Renown Darya	Sr2	273	Feb	878	46	9725	472
Henslee Farm's Renown Freckles	Sr2	223	Dec	1115	43	8688	332
Henslee Farms Renown Gail	Jr3	328	Feb	966	46	12997	595
Henslee Farms Renown Lavena	Jr2	184	Jan	982	47	6948	318
Henslee Farm's Renown Nolia	Sr2	287	Feb	932	49	11081	496
Henslee Farm's Renown Spot	Jr2	365	Dec	504	27	13041	603
Henslee Farms Urban Amorita	Jr2	268	Feb	821	44	9846	439
Henslee Farms Urban Faith	Jr2	243	Jan	880	40	7436	313
Henslee Farms Urban Fandora	Jr2	151	Feb	919	44	5162	227
Henslee Farms Urban Pamela	Jr2	273	Feb	753	46	8415	431
Henslee Farms Van Rosa	Jr2	31	Jan	1200	46		
s. McDonald Farms Predominant	D. Arch Lane Butterfat Rose						
*Le Clarin Vada	7	365	Jan	287	13	14278	590
*Lola of The Glen	5	323	Feb	1221	50	15217	607
McDonald Farms D. Larissa	Jr2	365	Feb	560	28	11775	508

§Hillcrest Dairy, Incorporated, Auburn, Mass. ARHT

*†Buttercup of Prospect Farm	Jr4	167	Jan	792	42	5147	238
s. Cragscut Jari	D. Cragscut Famous Idora						
†Cragscut Butterfat Queen Nicke	Jr2	288	Nov	226	13	6339	282
†Cragscut Butterfat Queen Noel	Jr2	305	Nov	388	22	6984	332
*†Cragscut Countess Jenny	6	165	Nov	1061	44	7369	309
*†Cragscut Countess Kurly-Kue	5	120	Jan	1132	63	4967	250
s. Caumsett Count of Cragscut	D. Cragscut Golden Holiday						
*†Cragscut Countess Marie	Sr4	123	Jan	688	42	3578	181
s. Caumsett Count of Cragscut	D. Barnstable Crissie						
†Cragscut Countess Maxine	Sr3	94	Nov	828	49	3122	158
*†Cragscut Countess Nancy	Sr3	92	Dec	895	46	3125	142
s. Caumsett Count of Cragscut	D. Cragscut Fayrose Happiness						
†Cragscut Countess Octavia	Sr2	140	Jan	765	35	4741	197
s. Caumsett Count of Cragscut	D. Cragscut Hermes Karolina						
*†Cragscut Echo Mardea	Jr4	127	Jan	993	52	4799	233
s. Brookwood Pierre	D. Cragscut Duchess Gardea						
Cragscut Echo Myrtle	Jr3	348	Dec	166	9	11114	539
*†Cragscut Famous Idora	7	76	Oct	1099	44	3063	123
s. Birchfield Famous	D. Dora Dill Cherub						
*†Cragscut Famous Isabelle	7	291	Nov	129	8	7823	419
*†Cragscut Famous Jemima	7	305	Dec	523	30	9637	475
*†Cragscut Fayrose Juno	6	136	Jan	1117	52	5499	224
s. Cragscut King Fayrose	D. Ken Moonbeam						
†Cragscut Gentleman's Maude	Jr3	234	Jan	798	43	7036	347
†Cragscut Hermes Marietta	Jr4	230	Jan	852	50	7400	363
†Cragscut Lad's Nosegay	Jr3	163	Jan	919	44	5505	235
†Cragscut Lad's Olivia	Jr2	194	Jan	762	38	5723	251
†Cragscut Lad's Optimist	Jr2	92	Jan	954	38	2862	108
s. Cragscut Echo Laddie	D. Cragscut Gentleman's Merry						
*†Cragscut Levity Queen Marigold	Sr3	305	Jan	153	8	8074	333
*†Lynbrook Jeu-Jeux	7	99	Jan	1280	65	4581	237
s. Hill Girt Lynbrook	D. Lynbrook Butterfat Twilight						
*†Oakholm's Jessimay	Jr4	119	Jan	970	41	4203	188
s. Rockingham Jester	D. Oakholm's Emerald						
*†Oakholm's Jessinell	Jr4	215	Jan	768	46	7156	354
Periwinkle of Prospect Farm	9	365	Jan	236	15	8762	461
*†Princess Dina of Maple Shade	Jr3	296	Dec	36	2	6632	324
†Princess June of Maple Shade	Sr3	305	Dec	485	28	8009	398
†Tarbell Bright Luxury	Jr3	158	Jan	1007	43	6229	266
†Tarbell Champion Susette	Jr2	152	Jan	737	40	4213	205
†Tarbell Regal Caroline	Jr3	68	Jan	1024	44	2523	114
s. Tarbell Farms Peerless Royal	D. Tarbell Farms Radiant Caroline						

Holbrook, Donald E., Rolling Acres Farm, Clare, Mich. ARHT

Curtiss Candy Levity Blanche	Jr3	365	Dec	252	14	6889	358
*†Rolling Acres Nettie	Jr4	106	Jan	1168	50	4370	183
s. Cesar General's Vern	D. Loma J. D.'s Verbena						
*Rolling Acre's Pollyanna	Jr4	365	Jan	484	25	10382	485
Rolling Acres Rev's Ardia	Jr2	365	Dec	89	4	9185	403
Rolling Acres Rev's Pearl	Jr2	314	Nov	735	40	9348	449
Rolling Acres R. Hope	Sr2	316	Jan	630	39	8476	458
Rolling Acres R. June	Jr2	365	Jan	498	22	7041	299
*¶Rolling Acres Rosetta	Sr4	103	Jan	914	49	3524	173
s. Argilla Reveille	D. Rolling Acres Primrose						
†Rolling Acres R. Rosa	Jr2	99	Jan	819	39	2899	128
s. Argilla Reveille	D. Rolling Acres Primrose						

Holden, M. U. & Gail, C. W., Collinwood Farm, Columbia City, Ind. ARHT

*¶Brooklandwood Lorna	Jr4	295	Oct	133	6	8425	414
†Collinwood Buttercup	Jr2	305	Jan	549	34	8139	409
†Collinwood Gabriel's Mamie	Jr2	279	Jan	561	38	7783	398
†Collinwood Gabriel's Nancy	Jr2	87	Jan	729	35	2411	107
s. Brooklandwood Dude	D. Warel Naomi						
Collinwood Gabriel's Squaw	Jr2	365	Nov	425	21	10971	518
*†Collinwood Hoosier Nerissa	Sr4	109	Jan	1332	67	5051	225
s. McDonald Farms Hoosier	D. Warel Nerissa						
†Collinwood Luxor's Ruth	Jr2	286	Jan	697	35	8245	343
†Collinwood Phil's Delightful	Jr2	175	Jan	766	41	4986	230
*†Collinwood Watchful Pricilla	Sr3	99	Jan	970	46	3597	165
s. McDonald Farms Choice Watchful	D. Boulder Hill's Pricilla						
*†East Tully Lula Belle	7	293	Jan	669	40	10223	499
*†Fairview's Virginia Dee	5	305	Jan	297	16	10266	486
*¶Long View Golden June 4th	6	271	Nov	251	13	9456	458
*¶Warel Sue	8	305	Nov	303	17	9108	426

§Holt, M. L., Columbia, S. C.

Fairwold Token Sarah	Sr3	254	Dec	833	50	8175	434

Hoover, Walter S., Coronation Farm, Williamstown, Mass. ARHT

*¶Coronation Amatis	8	305	Dec	340	17	13063	607
¶Coronation Beldona	Jr2	108	Dec	914	43	3326	143
s. Coronation Hector	D. Sterlingold Bellina						
¶Coronation Lizn	Sr2	108	Dec	923	48	3428	172
s. Coronation Hector	D. Coronation Lenora						
¶Coronation Lynda	Sr2	305	Dec	30	2	9672	468
*¶Coronation Majestic's Flora	Jr3	228	Dec	756	40	6409	298
Coronation Majestic's Portia	Sr2	230	Dec	941	51	8000	389
*¶Coronation Millette	Sr3	305	Dec	338	19	10035	518
¶Coronation Noblisse	Jr4	305	Dec	38	2	10165	507
*¶Coronation Patsy	Sr2	86	Dec	1057	49	2909	129
s. Coronation Hector	D. Priscilla Pet of Pleasant View						
*Gardenville Princess Joan	Sr4	233	Dec	970	54	8943	509

Huffman, R. O., Huffman Farm, Morganton, N. C.

*Woodside Herman's Linda	Sr4	208	Nov	897	53	9621	510
*¶Woodside Herman's Wanda	Jr4	221	Jan	819	40	8223	384
†Wyolina Linda	Jr2	305	Dec	297	18	5829	282

§Indigo Hill Farm, Incorporated, Somersworth, N. H. ARHT

Deershorn Foremost Lillian	Jr2	365	Nov	215	13	8401	443
*†Edgewood Farm's Nancy	Sr4	51	Jan	1372	58	2153	96
s. Rockingham Royal Peer	D. Edgewood Farm's Damsila						
†Indigo Hill Dimple	Jr2	305	Dec	572	28	9142	367
†Indigo Hill Dolly	Jr3	126	Jan	779	42	3424	182
s. Foremost Good Gift	D. Jack's Folly						

*†Indigo Hill Penny Sr3 59 Nov 948 42 2059 90
s. Foremost Good Gift D. Foremost Rillips
†Jack's Ultra Queenie 5 125 Dec 896 41 4359 184
*†Kadockadee Princess Uranium 6 91 Jan 1242 55 3949 183
s. Wetherafield Prince Charming D. Kadockadee Uranium Lee

§Iowa State College, Ames, Iowa.

Ames Alpha Sr2 365 Dec 173 9 9916 452

§Jenkins, Archie D., Spring Ridge Farm, Waukesha, Wis.

†Spring Ridge Bluebell Jr4 140 Dec 1011 46 5173 229
†Spring Ridge Hopeful 7 305 Dec 117 8 7838 442
†Spring Ridge Topsy Jr2 305 Dec 126 6 7514 343

§Jenkins, Ronald, Spring Ridge Farm, Waukesha, Wis.

*†Spring Ridge Vanity Jr3 52 Dec 1075 52 1802 83
s. Foremost Dart D. Verlee's Ethel of Wildwood

Jones, Paul M., Mount Ephraim Farms, Snow Hill, Md. ARHT

*Coldspring's Noble's Leda Jr2 303 Jan 927 51 10129 492
*Coldspring's Romulus Lottery Jr4 299 Jan 518 28 9226 434
*Conguay's Marcelle 7 155 Jan 1041 56 6374 306
Douglaston Baroness Sybil Sr3 363 Jan 429 25 11587 620
Gardenville Gay Princess Jr2 243 Jan 1035 51 8371 410
*Gardenville Queen Lona Sr2 305 Nov 224 10 9471 406
*Mt. Ephraim's Countess Lizzie Jr2 305 Nov 457 24 12450 611
*Mt. Ephraim's Diadem Jr2 92 Jan 978 50 2941 145
s. Gardenville Supreme D. Pine Manor King's Diana

Jones, Paul M., Jr., Mount Ephraim Farms, Snow Hill, Md. ARHT

*†Conguay's Bessie 5 280 Jan 956 50 10893 514
*Conguay's Freckles 2d 8 309 Jan 1210 64 13886 666
Haldane's Rose of Conguay Jr2 236 Jan 938 64 7765 445
Mt. Ephraim Supreme's Belle Sr4 223 Nov 831 43 7988 371

Jones, William L., Llan Fair Farms, Pine Grove, Pa. ARHT

*Bethany Noble's Lona Sr4 75 Feb 1316 73 3794 182
s. Coldspring's Romulus Noble D. Hardwick's Lona
*Bethany Noble's Rose Sr3 363 Feb 799 41 14631 705
*Blossom's Bright Desire Sr4 354 Dec 801 42 14838 679
*Churn Creek's Hardwick Pearl 10 230 Feb 1189 56 12043 532
*Churn Creek's Honor's Rosalind Sr4 365 Feb 277 14 13781 666
*Coldspring's Beauty's Bettina 5 365 Jan 141 8 16211 758
Coldspring's B. R. Valentine Sr2 114 Feb 1023 47 4472 204
s. Coldspring's Beauty's Romulus D. Coldspring's Noble's Valencia
*Coldspring's Hardwick's Blubet 7 261 Feb 1061 54 11384 551
*Coldspring's Hardwick's Celia 5 130 Feb 1259 56 6387 263
*Coldspring's Noble's Vanity Sr4 298 Feb 1114 52 15174 641
*Coldspring's Romulus Enola 7 99 Feb 1632 74 5856 269
s. Langwater Romulus D. Coldspring's Hardwick's Elaine
*Coldspring's Romulus' Jennie 5 110 Jan 918 49 3760 184
*Coldspring's Romulus Julip 6 107 Feb 1047 47 4099 181
s. Langwater Romulus D. Coldspring's Royal's Joan
*Foremost Eminent's Lucia 6 106 Feb 1389 64 5492 247
s. Foremost Pre-eminent D. Foremost Lucia
*Foremost Thisbe 6 365 Jan 102 6 13554 679
Gardenville H. Samara Jr2 175 Feb 907 48 6262 315
*Goodleigh Romulus Seba 5 304 Feb 859 40 12761 570
Llan Fair Count's Beauty 7 72 Feb 1127 53 2824 137
s. Coldspring's Beauty's Count D. Goodleigh Romulus Seba
Llan Fair Count's Bess Sr2 334 Feb 1059 54 13029 632
Llan Fair Count's Jane Sr2 118 Jan 798 42 3228 160
Llan Fair Count's Jean Jr2 190 Feb 826 46 6053 295
Llan Fair Count's Joyce Jr2 314 Feb 778 49 9509 532
*Llan Fair Count's Jule Sr3 64 Feb 1529 68 3490 158
s. Coldspring's Beauty's Count D. Coldspring's Romulus Julip
Llan Fair Count's Linda Jr2 332 Feb 944 45 12757 562
Llan Fair Count's Verna Jr2 315 Feb 849 47 11239 577
*Llan Fair Penna. Persi Sr4 261 Feb 902 51 10246 519
Llan Fair Royal's Faithful Jr3 365 Feb 363 20 12253 591
*Maxim's Ladarfield 6 365 Jan 259 17 12413 708
*Rosewald Garnet's Genette Sr3 365 Jan 24 1 11964 687
Royal's Ladillia Jr2 365 Jan 199 12 12354 643
*Sterling Agnes Sr4 138 Feb 1143 66 6301 341
*Two Brooks T. Naiad 5 91 Feb 1798 71 6086 236
s. Sequel Thespian D. Maple Lawn Nyra

§Kendall, Henry P., Moose Hill Farm, Sharon, Mass.

*Aldrich Farm Gazelle Jr4 211 Jan 870 43 6493 310
*Aldrich Farm Larkspur 8 333 Jan 886 45 12471 595
*†Conrad's Irma 6 234 Jan 886 48 8374 420
†Conrad's Miranda 5 301 Jan 3 6771 344
*†Green Glen Queen Sr3 189 Oct 780 42 5737 291
s. Massapoag Colonel D. Greyholme S. Thelma
*†Monarch's Jasmine 6 110 Jan 1463 61 5281 218
s. Lynbrook Monarch's Secret D. Marshallvale Leslie
†Moose Hill Mattie Sr3 195 Dec 719 43 5948 288
†Moose Hill Obesity Jr2 111 Jan 1015 45 3814 173
s. Idylbrook Chieftan D. Greyholme Garnet
†Moose Hill Oneta Jr2 92 Jan 962 50 2955 148
s. Idylbrook Chieftan D. Greyholme S. Thelma
†Moose Hill Onyx Jr2 100 Jan 927 41 3211 145
s. Idylbrook Chieftan D. Lucky Lassie of Sunny Slope
†Moose Hill Ophelia Jr2 85 Jan 1270 53 3445 155
s. Idylbrook Chieftan D. Moose Hill Garnet
†Moose Hill Ora Jr2 131 Jan 1135 49 4816 198
†Secret's Lady Luck Sr4 305 Nov 161 10 8915 476
†Secret's Simonetta 5 280 Jan 653 40 8799 486

§Kenney Brothers, Kenholme Ranch, Winton, Calif.

†Fresno Merle 12 305 Nov 117 6 10161 472
*Kearney Park Cleone 6 229 Dec 972 52 9886 484
†Kenholme's Cherub Girl Sr2 122 Dec 906 46 4126 185
†Kenholme's Gloria Jr2 72 Dec 1019 39 2373 89
s. Kenholme Developer D. Holmwood's Honey Gladys
†Kenholme's Honey Maisie Jr3 90 Dec 1119 58 3995 184
s. Chedco Honeyboy D. Holmwood's Maisie
†Kenholme's Honey Primrose Jr2 305 Nov 492 24 10529 488
Kenholme's Honeysuckle Jr2 306 Dec 808 40 9571 459
†Kenholme's Lena Lightning Jr2 305 Nov 305 14 7839 366
†Kenholme's Melvin's Imprint Jr2 305 Nov 698 49 10574 511
†Kenholme's Pansy Sr2 301 Dec 763 40 10580 510
†Kenholme's Sandra Lee Jr2 65 Dec 1133 43 2457 90
s. Better Butter Pacolet D. Homewood's Nancy Lee
†Kenholme's Sophia Sr3 89 Dec 1049 49 3656 178
s. Holmwood Panetta's Prince D. Lehmar Melvin's Sapphire

*†Lehmar Anne's Lucy Jr4 305 Nov 198 12 8772 479
†Lehmar Marilyn Jr4 237 Dec 949 48 10316 447
*†Lehmar Princess Peg 5 149 Dec 1068 58 6970 334
*†Lehmar Princess Peggy 7 144 Dec 1174 58 6983 332
†Palmway's Royal Angel Jr2 125 Dec 815 41 3701 168
s. Fresno Royal Hercules D. Holmwood's Foremost Angelina

§Kepple, Garold L., Ger-Gar Guernseys, Canton, Ill. ARHT

†Ger-Gar Glamour's Gladys Sr2 77 Oct 829 43 2310 116
s. Rosymorn Glamour D. Rosymorn Hero's Bluebell
*Ger-Gar Rose Blossom Jr4 365 Jan 80 6 10146 600
*†Pleasant Lea's Blossom 7 312 Jan 867 66 13979 816
*Reflector's Crescent Glory 5 365 Dec 171 8 12539 526

Kimberly, John R., Eskdale Farm, Neenah, Wis. ARHT

Eskdale Baron's Duchess Jr2 84 Jan 1002 44 2748 116
s. Riegeldale Conqueror's Baron D. Fanning Fields Maxim Nanette
†Eskdale Lad's Jean Jr2 113 Jan 852 36 3323 143
s. Riegeldale Emory's Master Lad D. Fair Field Daisy Rex
†Eskdale Lad's Pansy Jr2 93 Jan 998 48 2929 151
s. Riegeldale Emory's Master Lad D. Fair Field Pansy Sue
Eskdale Maxim Elizabeth Jr2 189 Jan 1083 50 6825 263
Eskdale Maxim Josephine Jr2 365 Jan 109 6 8704 463
*Fair Field Siren Lass Jr4 365 Dec 492 26 12003 534
*Fanning Fields Maxim Nannie Sr4 105 Jan 1065 58 4422 222
s. Riegeldale Majesty's Compliment D. Fanning Fields' Hassie
*Mary's Majesty of Farview 6 365 Jan 276 11 12007 500

§Kingen, Darius, Kingendale Guernsey Farm, Muncie, Ind. ARHT

†Kingendale Levity's Act Jr2 59 Sept 887 35 1763 72
s. Gayoso Levity Crown D. Lone Elm Actress
†Kingendale Levity's Beth Jr2 135 Jan 955 46 4726 213
s. Gayoso Levity Crown D. Princess' Betty Violet
†Kingendale Levity's Flip Sr2 177 Jan 788 42 4939 244
*†Princess' Betty Violet 8 305 Jan 365 20 10483 496
*†Star Farm Primrose 6 215 Dec 678 40 7504 356

§Kingen, Darius & Son, Kingendale Guernsey Farm, Muncie, Ind. ARHT

*†Fairlawn K. Hedy 5 298 Jan 883 53 12308 642
*†Gayoso Gay Marguerite 6 163 Jan 889 43 5285 224
†Kingendale Levity's Mirth Sr2 61 Jan 1017 48 2024 102
s. Gayoso Levity Crown D. Ver-Lo-Lea Mickey
†Kingendale Levity's Spot Jr2 89 Jan 911 40 2646 116
s. Gayoso Levity Crown D. Lone Elm Belle
†Kingendale Levity's Tinny Jr2 79 Nov 717 38 2176 101
s. Gayoso Levity Crown D. Lone Elm Tinkabelle
*†Lone Elm Lulu Belle 11 284 Dec 819 44 10071 509

§Kline, Earl E., Mason-Dixon Line Farm, Hagerstown, Md. ARHT

†Bess of Mason Dixon Line Jr3 305 Nov 561 35 8116 431
*†Florabell of Mason Dixon Line Jr3 174 Nov 759 41 5540 279
*†Star of Mason Dixon Line 7 177 Dec 1160 49 7565 293

§Kline, Glen, Mason-Dixon Line Farm, Hagerstown, Md. ARHT

†Fairmaid of Mason Dixon Line Jr3 305 Nov 106 6 5928 310

§Kline, Jennette, Mason-Dixon Line Farm, Hagerstown, Md. ARHT

*†Dottie of Mason Dixon Line 5 122 Dec 1090 52 4539 212

Krimendahl, H. F., Sun-Blest Farms, Celina, Ohio. ARHT

McDonald Farms Ideal Levity Jr2 273 Dec 640 41 7479 379
*Dawn's Place Royal's Lute 5 365 Dec 531 29 13373 638
Sun-Blest Farms Darling Jr2 365 Dec 77 3 13793 636
Sun-Blest Farms Gift Jr2 306 Dec 766 43 9179 428

§Kuma, Joseph & Frank, Triumphant Farms, Belle Vernon, Pa. ARHT

†Spencer Farm Hope G. 5 305 July 334 16 9192 440

Lakewood Farm, Malcolm J. Boyle, Trustee, Mundelein, Ill.

*Lakewood Dainty 5 205 Dec 1034 69 8861 494
*Lakewood Desire 5 221 Dec 1106 64 10142 495
*Lakewood Eventide Sr4 222 Dec 987 62 8811 493
*Lakewood Evergreen Jr4 282 Dec 1004 53 12004 558
*Lakewood Fairlawn Sr4 119 Nov 1307 68 6045 283
Lakewood Gentle Jr3 236 Dec 940 53 9156 449
Lakewood Gladness Sr2 160 Dec 703 46 4141 226
Lakewood Glamour Sr2 303 Dec 731 42 9072 466
Lakewood Harmony Sr2 95 Dec 877 54 2969 158
s. Florham Duvaux D. Lakewood Eventide
Lakewood Honeysuckle Jr2 109 Dec 825 44 3168 145
Lakewood Hyacinth Jr2 109 Dec 962 54 3645 174
Lakewood Lady Gaiety Jr3 257 Dec 908 49 10345 498
*Myersmead Royal's Pearl Sr4 293 Dec 747 45 11057 583
Sun-Blest Farms Dahlia Jr3 243 Dec 1104 56 10135 452

Lane, W. H. & Richard, Lane's Guernsey Farm, Camden, Ind.

Eagle Valley Hassan Dale Sr2 365 Nov 496 33 11656 650
Hominy Hill Linda Sr2 365 Nov 527 27 11590 522
Kitchener Fashion's Countess Jr2 365 Nov 233 11 11483 565
Lane's Wonder's Maiden Jr2 365 Nov 475 31 10847 573

Langford, I. C., Langford's Hermitage View Farm, Hermitage, Tenn.

*Belmont View Brilliant's Dot Sr3 99 Jan 802 46 2709 132
s. Sky Brook Maxim Brilliant D. Issaqueena Master's Hollane
*†Fanning Fields' Kathryn 7 109 Jan 1546 82 5511 281
s. Riegeldale Majesty's Compliment D. Fanning Fields' Frances
Hermitage View Bonita Sr2 360 Jan 877 46 10954 525
*†Hermitage View Fancy Sr4 138 Nov 1223 62 6193 284
Hermitage View Laddie's Serene Jr2 249 Jan 730 42 6970 353
†Hermitage View Maxim Hope Sr4 75 Nov 878 45 2138 96
s. Riegeldale Emory's Colfax D. Arden Maxim Nora
Hermitage View Monarch's Jewel Jr2 274 Nov 672 44 8474 456
Hermitage View Noble Gem Jr2 316 Jan 767 45 10659 473
*Hermitage View Nora Jr3 253 Jan 932 45 10123 441
Hermitage View Red Goldie Jr2 303 Jan 850 49 10988 566
Hermitage View Victora Sr3 298 Jan 872 47 11839 621
Monte May Hilda Jr4 283 Jan 1074 51 12229 515
*Sunshine's Lucky Bertie 5 107 Nov 979 51 3814 164
Valkyrie Tar Heel Rose M Jr3 338 Jan 703 40 11355 568

Larter, E. A., Elmhaven Dairy Farm, Dunstable, Mass. ARHT

†Elmhaven Annabelle Sr2 139 Jan 715 37 3649 163
†Elmhaven's Benevolence Jr3 122 Nov 881 41 3989 172
*Elmhaven Marline 5 185 Jan 1131 58 7993 373

Elmhaven Renee Jr3 69 Jan 1237 58 2596 121
s. Rockingham His Highness D. Elmhaven Ruth
*Elmhaven Ruth 6 257 Jan 1060 60 11414 589
†Elmhaven's Amethyst Jr2 82 Jan 750 58 2957 95
s. Rockingham His Highness D. Falcoridge Aesthusa
*Elmhaven's Jezebel 5 282 Jan 1059 55 12643 601
*Elmhaven's Padekin Sr3 77 Jan 1323 59 3287 141
s. Rockingham His Highness D. Elmhaven Starboy's Papoose
†Elmhaven's Prunella Sr3 110 Jan 1241 55 4863 209
s. Rockingham His Highness D. Frisky Hill Prudy
*Elmhaven Starboy's Araminta 5 294 Jan 1028 56 13141 620
†Elmhaven Victor's Marieta Sr2 119 Jan 960 48 3724 162
s. Wethersfield Victor D. Elmhaven Marline
*Frisky Hill Prudy 6 304 Jan 884 42 12895 576
†His Highness' Marlena Jr3 105 Jan 994 44 3441 138
s. Rockingham His Highness D. King's Madeline of Dutton Farm

§Lee, Robert C., Lee Farms, Far Hills, N. J. ARHT

*†Belle Butterfat of Milestones Sr4 110 Oct 961 48 4126 237
s. Butterfat Demonstrator D. Junebelle of Milestones
†Commadore Secundus Alma Lee Jr2 302 Jan 417 23 7264 336
†Commodore Leeder's Actress-Lee Jr2 32 Jan 728 35 1266 58
s. Two Brooks Butterfat Leeder D. Commodore Thespian's Amy-Lee
†Commodore Leeder's Alice-Lee Sr2 90 Jan 861 45 2855 134
s. Two Brooks Butterfat Leeder D. Commodore Primrose's Maid-Lee
*†Commodore Primrose's Nola-Lee Sr4 304 Jan 186 9 7837 349
*†Commodore Primrose's Yvette-Lee
Sr4 198 Jan 1048 54 7968 403
†Commodore Secundus' Clara Lee Jr2 290 Dec 311 18 8665 389
*†Commadore Thespian's Clara-Lee
Sr4 301 Nov 257 15 9196 419
*†Joyce of Two Brooks 6 61 Jan 1521 81 2820 122
s. Stadacona Master D. Stadacona Joyful
*†Mulhoraway Jester's Miriam 7 211 Jan 801 42 7504 366
s. Hilltop Butterfat Jester D. Fallbrook Marion
*†Two Brooks May 5 157 Jan 1065 54 6379 292
*†Two Brooks Veda 5 131 Jan 971 50 4674 246
s. Clarheart's Primrose D. Thespian's Viola

§Lesh, Mark, Mrs. & Sieberns, Edwin, Mr. & Mrs., Alfacrest Farm, Huntington, Ind. ARHT

Alfacrest's L. P. Mardell Sr2 365 Dec 419 25 12251 640
*K. H.'s Gay Lady Jr2 132 Jan 766 39 4298 210
s. Pine Manor King's Heir D. Alfacrest's A. C. Gardenia
†K. H.'s Pet Jr2 168 Nov 748 36 5356 237

§Lewark, Verne A., Mr. & Mrs., Ver-Lo-Lew Farms, Anderson, Ind. ARHT

*†Alfacrest's L. P. Elaine 5 194 Dec 925 47 8495 396
†Basquerie Levity's Moonflower Jr3 204 Dec 792 42 7965 372
†Ken Ver Princess Girl Jr2 305 Nov 383 23 7731 390
†Ver-Lo-Lew Amy Jr2 197 Dec 886 49 6610 326
†Ver-Lo-Lew B. Cricket Jr2 59 Dec 951 37 1740 64
s. Meadow Lodge King's Bugler D. Ver-Lo-Lew Viola
*†Ver-Lo-Lew Beauty's Spot 5 305 Dec 199 9 10069 444
*Ver-Lo-Lew Laura B. Jr4 365 July 305 14 11539 606
†Ver-Lo-Lew May B Sr2 222 Dec 852 50 7476 372
*†Ver-Lo-Lew Mostvalorous 5 305 Dec 623 28 10948 446
*†Ver-Lo-Lew Polly's Annie Jr4 305 Nov 727 44 12019 635
*†Ver-Lo-Lew Pride Jr3 85 Dec 962 45 2870 145
s. Ver-Lo-Lew King Supreme D. Fairholme Laura B.
*†Ver-Lo-Lew Quilla Jr3 80 Dec 1054 50 2937 145
s. Alfacrest's King's Challenger D. Alfacrest's L. P. Elaine
*†Ver-Lo-Lew Viola Jr4 305 Dec 453 23 13218 596
*†Ver-Lo-Lew Xmas Eve 7 305 Dec 296 14 10794 494

Liebers, Harry D., Est., "Skyline," Lincoln, Nebr. ARHT

*Skyline Just Loyalty Jr2 305 Nov 372 23 9027 455

Liebers, O. H. & Son, "Skyline," Lincoln, Nebr. ARHT

*†Duke's Generous 6 85 Dec 1943 79 5393 238
s. Pine Manor Royal Duke D. Skyline Generous
*†Pine Manor Majesty's Vision 8 305 Dec 425 24 8908 392
*Skyline Belinda 7 365 Nov 341 18 13213 701
*†Skyline Challenger's Bountiful Jr4 287 Nov 197 13 6644 382
*Skyline Challenger's Lady Sr2 268 Dec 696 40 8179 434
*Skyline Challenger's Lass Jr3 104 Nov 925 45 3363 157
*†Skyline Challenger's Loma 5 305 Nov 183 9 8249 395
*†Skyline Challenger's Milinda Sr4 130 Dec 645 41 3273 190
*Skyline Grateful 7 305 Dec 342 22 9232 482
*Skyline Hercules' Bonnie Jr3 305 Sept 59 3 7409 406
†Skyline Hercules' Clara Jr2 39 Nov 908 35 1126 44
s. Skyline Clara's Hercules D. Skyline Hercules' Bonnie
Skyline Hercules' Jewell Jr2 318 Dec 794 43 10532 506
*Skyline Just Flirt Sr2 100 Dec 998 42 3502 142
s. McDonald Farms Justice D. Skyline Challenger's Fashion
Skyline Just Gem Jr2 365 Dec 401 25 11778 557
*Skyline Just Hollie Jr2 215 Nov 811 41 7285 312
Skyline Just Veronica Jr2 310 Nov 740 41 9750 444
Skyline King's Bloom Jr2 365 Dec 390 24 9191 449
*Skyline Triumph's Garnet Sr4 223 Nov 678 42 8473 444
*Skyline Triumph's Sue Jr3 365 Dec 344 20 9849 519
Skyline Triumph's Valencia Jr3 365 Nov 180 12 10919 621
*Triumph Generous Gretta 5 206 Dec 799 45 7627 370
*Triumph's Alberta 5 128 Dec 1262 60 5972 277
*Triumph's Royal Sr4 235 Dec 734 43 8768 434

§Lombard, L. L., Retedale Guernsey Farm, Klamath Falls, Oregon.

*†Devilla of Chicona Sr4 179 Jan 685 40 5351 298
*†Idacrest Cascade's Diane Jr4 305 Nov 215 10 9703 430
†Kingmere Marian Jr2 147 Jan 860 38 5469 268
s. Cloverhill Katy's Master D. Kingmere Roxy Anne
†Kingmere Myree Jr2 203 Jan 733 35 6293 276
London King's Rose Jr2 365 Jan 124 8 9558 518
*†Mary of Edgehill 5 224 Jan 762 42 8072 431
†Nadala of Chicona Sr3 163 Jan 754 47 4975 284
*†Polaida F. Lady 6 141 Nov 847 46 4611 209
†Prestige of Chicona 6 161 Nov 803 40 6746 301
†Retedale's Harriett Jr2 88 Dec 763 40 2515 123
s. Valley Gem Varsity D. Valley Gem Halo
†Rosamond of Chicona Sr2 256 Jan 694 40 6979 374
*Sarah Madrona of Skyloft 5 229 Jan 874 46 9638 453

§Loveless, Arthur R. & Son, Wawasee Guernsey Farm, Cromwell, Ind.

†Wawasee Charlene Sr2 92 Jan 928 47 3062 155
s. Libensam Count D. Libensam Brightness

§Loveless, John L., Wawasee Guernsey Farm, Cromwell, Ind.

†Libensam Lively Lady Sr2 64 Jan 1380 80 2658 159
s. Sterlingold Levity Lustrous D. Libensam Coquette
†Wawasee Choice Jr2 74 Jan 1174 46 2844 121
s. Libensam Count D. Libensam Patience

Lykes, F. E., Milton Farms, Arden, N. C. ARHT

*Kimbrough's Adeline 5 52 Jan 1457 60 2228 97
s. Klondike Kimbrough D. Governor's Adele
†McKethan's Beauty Jr3 289 Dec 34 1 7369 316
*†Milton Farms Lady 8 305 Nov 319 17 11089 527
*Milton Farms Lily 7 290 Jan 996 58 14364 651
*Milton Farms Lucky Girl 7 138 Jan 1253 60 6732 293
s. Clear Springs' Maxim King D. Caroline Girl of Milton Lodge
†Milton Farms Maxim's Ravinia Sr2 150 Jan 650 37 3269 177
s. Maxim's Glamour D. Milton Farms Myrtle
†Milton Farms Maxim's Rieta Sr2 305 Nov 297 18 6854 350
†Milton Farms Maxim's Rosie Jr2 261 Jan 778 39 8503 379
*Milton Farms Maxim's Ruby Jr2 305 Jan 38 2 7330 383
*Milton Farms Myrtle 7 101 Jan 1717 83 5109 256
s. Clear Springs' Maxim King D. Bean of Milton Farms
*Milton Farms Nightingale 5 262 Jan 878 44 11334 557
*Milton Farms Nita 6 52 Jan 1383 80 2229 142
s. Quail Roost Maxim's Gift D. Finnie of Milton Lodge
*†Milton Farms Nonabell 5 305 Jan 265 15 11976 513
*Milton Farms Olive 5 269 Jan 728 44 9979 496
Milton Farms Pansy Sr3 194 Nov 1276 56 9104 377
*Milton Farms Pat Jr4 222 Jan 914 40 8232 329
Milton Farms Patsy Sr3 261 Jan 1140 56 11185 482
*†Milton Farms Pet Sr3 305 Jan 333 18 9486 411
*¶Milton Farms Polly Sr3 180 Jan 892 32 6546 336
*¶Milton Farms Pride Sr3 153 Jan 959 49 5624 254
s. Quail Roost King Majestic D. Eva of Milton Lodge
†Milton Farms Priscilla Sr3 305 Nov 15 8050 391
*¶Milton Farms Quaker Jr3 110 Jan 1001 50 3678 185
s. Ballast Point's Sam D. Milton Farms Opal
Milton Farms Queen Jr3 261 Jan 1040 55 10221 514
†Milton Farms Rose Bud Sr2 303 Nov 55 3 5892 287
*¶Milton Farms Sadie Jr2 90 Jan 1200 67 3653 183
s. Maxim's Glamour D. Milton Farms Pat
†Milton Farms Stella 66 Jan 799 40 1650 86
s. Maxim's Glamour D. Milton Farms' Kate
*¶Milton Farms Tilda Jr2 83 Jan 1111 50 2979 130
s. Milton Farms Majestic's Noble D. Pinellas Princess
†Nell of Springhill Jr2 115 Dec 747 35 2948 145
s. Milton Farms Majestic's Noble D. Milton Farms Nanette
*¶Orange Blossom Bessie 5 201 Jan 1123 61 8153 384
Yeoman's Fern of Arnold Manor 10 111 Jan 1902 71 6698 273
s. Yeoman of Grassy Grove D. Adaline Fern

§MacNaughton, Charles D. & Holt, Lloyd H., Elkhorn, Wis. ARHT

†Bliss Farm Rose Sr2 53 Dec 914 42 1601 79
s. Curtiss Candy Levity Bomber D. Owendale's Napoleon's Polly
†Bliss Farm Thea Jr2 79 Dec 959 37 2537 98
s. Susan's Prince of Vanity D. Katinka of Bliss Farm
*†Katinka of Bliss Farm 6 305 Dec 137 7 9721 464
*†Owendale's Emerald 8 274 Dec 141 6 9498 406

Marlo, C. D., Repelmar Farm, Versailles, Mo. ARHT

*Douglaston Clifford's Clara 7 135 Jan 913 41 5170 223
s. Douglaston Baron Clifford D. Douglaston Maharonna Chauda
*Gayhead's H. I. Kate 6 159 Jan 907 46 5753 258
s. Gayhead's His Idol D. Gayhead's Queen Kate
*Gayeso Lady Levity Jr4 138 Jan 821 43 4576 204
s. Chinquapin Philosopher D. Coronation Levity
*Langmore Idol Matchless 5 232 Sept 726 43 7268 360
*¶Repelmar Fairfax Alice Jr3 228 Dec 874 41 8070 369
*Repelmar Fairfax Bea Jr4 250 Sept 830 42 8825 414
*Repelmar Fairfax Buelah Jr3 51 Jan 1168 48 1919 78
s. Douglaston Baron Fairfax D. St. Albans Actor's Butter Roll
Repelmar Fairfax Luckiest Sr2 31 Aug 931 43
s. Douglaston Baron Fairfax D. St. Albans Actor's Lucky
*Repelmar Fairfax Lucky 5 67 Jan 1344 46 3078 112
s. Douglaston Baron Fairfax D. St. Albans Actor's Lucky
*¶Repelmar Fairfax Lucky Peace Sr3 305 Nov 398 19 9151 421
*Repelmar Fairfax May Queen Jr4 96 Nov 970 41 3236 137
s. Douglaston Baron Fairfax D. Grace's Valor's Rex's May
*Repelmar Fairfax Oriel Jr4 123 Jan 887 40 4088 194
s. Douglaston Baron Fairfax D. Douglaston Maharanee Bundi
¶Repelmar Fairfax Sally Jr4 295 Oct 552 31 7020 364
Repelmar H. I. Elsie Sr2 109 Jan 716 47 2706 154
s. Gayhead's His Idol D. Illiana Deason's Elsie
Repelmar H. I. Laura Jr3 142 Dec 872 41 4701 202
s. Gayhead's His Idol D. Rock Creek Royal Lily
*Repelmar H. I. Lou Ella Jr3 73 Dec 1141 52 2773 132
s. Gayhead's His Idol D. Douglaston Baroness Louise
*Repelmar H. I. Topsy Sr3 52 Jan 1213 46 2102 90
s. Gayhead's His Idol D. Rock Creek Royal Artless
Repelmar I. Joddy Jr2 119 Nov 881 40 3956 162
s. Repelmar Imperial D. Douglaston Maharani of Jodhpur
*Repelmar L. Bernice Sr3 149 Jan 801 41 4668 201
s. Gayhead's His Legatee D. Bernadette of Elgereon
*¶Repelmar L. Dairymaid Jr4 259 Jan 783 45 9148 454
Repelmar L. Lucida Sr2 145 Oct 1144 51 7586 264
s. Gayhead's His Legatee D. Repelmar Fairfax Lucky Peace
Repelmar L. Olivia Jr2 274 Jan 738 48 7415 372
*Rock Creek Royal Lily 6 125 Jan 1258 61 5628 252
s. Rock Creek Royal D. Rock Creek Reaper's Lily
*St. Albans Actor's Lindell 9 146 Jan 1124 51 6439 270
s. Wildwood Actor's August D. Linden's Princess
*Violet of Elgereon 6 365 Jan 254 13 11558 530
*Wethersfield Lauren Sr4 112 Dec 1007 46 4150 172
s. Wethersfield Bellarion D. Wethersfield Annie

§Martin, Carl N., Mrs., Pine Creek Farms, Anselma, Pa. ARHT

*†Commander's Lea of Pine Creek 7 77 Jan 1336 62 3427 153
s. Blossom's Son's Commander D. Sunshine's Rosebud of P. C. F.
*†Demonstrator's Marta of P. C. F. 8 305 Nov 325 17 10828 477
*†Pine Creek Lindy's Connie Jr2 123 Jan 869 35 3877 152
s. Coldspring's Romulus Lindy D. Commander's Cosmo of P. C. F.
†Pine Creek's C. Glen Rose Sr3 232 Nov 39 1 5210 241
*†Pine Creek's Glen Rose Jr4 305 Nov 538 32 9273 468
*†Pine Creek's Glow Jr4 261 Nov 27 1 8556 382
*†Pine Creek's Sovena Jr4 305 Jan 18 1 8042 390
†Pine Creek's Starlight Sr2 30 Oct 944 39
s. Brighton Farms Valencian D. Pine Creek's Star

§Martin, Ross, Starr Farms, Elkhart, Ind. ARHT

*Bluebelle of Sylvan Glade	Sr4	346	Jan	113	6	8894	449
†Clay Hill Annabelle	Sr2	129	Nov	722	35	3791	172
*Clay Hill Carol	Jr4	335	Jan	153	7	9226	405
†Clay Hill Danice	Jr2	135	Dec	863	35	4293	169
Clay Hill Iris	Sr2	212	Jan	721	35	6049	278
†Clay Hill Kathleen	Sr2	92	Jan	808	37	2494	110
s. Langwater Country Fashion		D. Clay Hill Merry Valencia					
*†Clay Hill Norene	Sr3	50	Jan	1034	45	1669	74
s. Langwater Country Fashion		D. Emir's Nora					
*†Clay Hill Olivia	Sr2	116	Jan	696	39	3110	167
s. Langwater Valerent		D. Clay Hill Olive					
Clay Hill V-Diamond	Sr2	341	Jan	174	9	8691	405
*Lockshore Princess Susan 2d	9	62	Jan	1756	78	3298	142
s. Lockshore Crystal Prince		D. Lockshore Princess Susan					
†Logic's Beauty	Sr4	58	Dec	1335	43	2486	90
s. Pine Manor Logic		D. Daisyette of Lone Elm					
*Loma Supreme's Barbie	8	56	Jan	2414	99	4172	174
s. Loma Supreme's Victor		D. Loma Philosopher's Barbara					
*†Marion of Sylvan Glade	Jr4	176	Jan	882	47	6697	333
*Missaukee Norma Rose	9	59	Jan	1168	52	2290	105
s. Ox Bow Eunice's King		D. King's Norma					
*Missaukee Pansy's Lida	10	128	Jan	1398	72	6411	324
s. Ox Bow Eunice's King		D. Missaukee Beautiful Pansy					
Perego's Sybil	6	76	Jan	1825	101	4675	239
s. Prince Herod Bon of Bon Ayre		D. Perego's Nancy Queen					
*Sophia of Sylvan Glade	Sr4	365	Dec	160	8	10567	459
†Starr Farm Donna Lucky	Jr2	208	Jan	720	36	5851	259
*†Starr Farm Lucky Dell	Jr3	53	Jan	1245	60	2257	106
s. Maple Lane Lucky Starr		D. Arbadella of Sylvan Glade					
*†Starr Farm Lucky Doloris	Jr3	122	Dec	857	41	4155	187
†Starr Farm Lucky Leaf	Jr2	275	Nov	223	13	5748	281
Starr Farm Lucky Lona	Jr2	365	Nov	197	11	9097	425
Starr Farm Lucky Lou	Jr2	365	Nov	131	7	9248	458
*†Starr Farm Lucky Mona	Sr2	305	Nov	116	6	7797	342
*†Starr Farm Lucky Rilla	Jr3	305	Dec	342	21	6213	310
Starr Farm Lucky Ruby	Jr3	365	Dec	107	5	8266	362
†Starr Farm Milky Belle	Jr2	123	Jan	717	37	3185	147
s. Langwater Pluto of Starr Farms		D. Starr Farm Mildred					
*Starr Farm Miss Barbara	Sr4	365	Dec	144	8	10663	506
†Starr Farm Miss Betty	Jr2	62	Jan	946	43	1982	94
s. Langwater Monopoly		D. Missaukee Lady Beauty					
Starr Farm Miss Colleen	Jr4	365	Nov	149	8	7342	402
*†Starr Farm Miss Pearl	Jr3	60	Jan	1142	53	2333	103
s. Langwater Monopoly		D. Starr Farm Prudence					
†Starr Farm Miss Queen	Jr2	153	Dec	603	36	3999	198
Starr Farm Miss Verna	Jr2	365	Nov	214	11	7933	410
Starr Farm Miss Wilda	Jr2	365	Nov	433	20	8082	359

§McAfee, Warren B., Hillcrest Farm Dairy, Hobart, Ind. ARHT

*†Adanac Rilma	Sr4	242	Jan	837	49	9349	471
*†Forester's Eagle Mary	9	305	Nov	118	5	9783	408
†Goodrich Farm's Hilda	6	305	Dec	348	20	10982	558
†Heartsease Lad's Marcia	7	305	Jan	236	11	8438	418
†McAfee's Abbey's Ardel	Jr2	305	Dec	195	10	7945	423
*†McAfee's Bernice Belinda	Sr4	165	Jan	929	50	5737	288
†McAfee's Bloom	Jr2	305	Nov	323	19	8216	416
*†McAfee's Blue Blood's Jane	6	144	Jan	872	43	4712	217
*†McAfee's Bonnie's Blue Blood	8	305	Nov	481	25	9578	462
†McAfee's Buttercup's Belle	5	304	Nov	19	1	9609	509
†McAfee's Donita	Sr2	305	Nov	435	26	9607	478
†McAfee's Donna	5	305	Dec	124	7	8118	436
†McAfee's Golden Beauty's Betty	5	305	Dec	393	20	9822	480
†McAfee's Honey	Jr2	305	Nov	201	13	8152	477
†McAfee's Joyce	Jr2	189	Nov	707	36	5645	259
McAfee's Lady	7	236	Dec	654	43	7545	398
*†McAfee's Lady's Lassie	Sr2	305	Jan	160	10	7479	399
†McAfee's Minerva	Jr2	305	Nov	128	7	7824	374
*†McAfee's Style's Shirley	Jr3	305	Nov	392	21	8542	412
*†McAfee's Susa's Sunshine	7	153	Jan	841	42	5278	261

§McCandless, Wilson B., Mr. & Mrs., "Haylands," Clarksville, Md. ARHT

†Bertha's Bernetta	5	74	Nov	1005	40	2554	122
s. Beaufort Observer		D. Bwela's Bertha					
†Branchrock Bethann	5	37	Oct	963	44	1099	51
s. Kitchener Royal Lad		D. Branchrock Bettie					
†Branchrock Olive	5	74	Dec	1068	53	2866	128
s. Kitchener Royal Lad		D. Branchrock Olney					
†Branchrock Olney's Lively	Sr2	34	Sept	796	39	900	44
s. Kitchener Royal Lad		D. Branchrock Olney					
†Gabriel's Claire	Sr4	70	Dec	1109	46	2698	121
s. Gabriel's Rubis		D. Branchrock Rosiclaire					
*†Highland Farm's Beauty's Reva	Sr3	32	Oct	848	48	868	49
s. Coldspring's Beauty's Benedick		D. Spencer's Miss Reveller					
†Lancresse Korwen	Sr3	68	Dec	995	52	2383	123
s. Lancresse Major		D. Lancresse Helen					
†Leisterdale Fashion	Jr2	73	Dec	889	43	2040	96
s. Riveredge Foremost		D. Leisterdale Legs					
*†Rex's Dream of Mt. Ararat	5	151	Dec	1022	43	4797	209
†Rich Acres Beauty	Jr3	126	Dec	789	40	3662	168
†White Plains Glorlana	5	105	Dec	753	40	2686	150
s. Spar Hill King of White Plains		D. Gloria of White Plains					
*†Windybrook Tearalong	5	43	Oct	761	44	1060	61
s. Windybrook Stormalong		D. Windybrook Nipaleng					

§McDonald, Storm, McDonald's London Farm, Heber City, Utah. ARHT

*†Bonny Brook Patty Lou	7	285	Dec	130	7	8868	416
*†Fredric's Alice	6	294	Dec	48	2	6383	283
*†Fredric's Anna	5	305	Jan	55	2	8111	363
†Lois of Thousand Springs	Jr2	305	Oct	482	27	7649	375
†London King's Alecia	Sr2	297	Nov	36	1	8717	363
†London King's Bonnie B	Jr2	248	Dec	716	37	7144	327
†London Valor's Katie	Jr2	147	Dec	796	35	4037	165
s. Valor of Aldarra		D. London Kate					
†London Valor's Tess	Jr2	171	Jan	707	36	4321	191
*Potlatch Hope	Sr4	365	Dec	191	12	10092	521
†Sanlyn Della	Sr2	110	Jan	897	38	3518	153
s. Cache Meadow Major		D. Cache Meadow Daisy					
*†Tamorac Trixie	6	299	Dec	728	33	10477	470

§McGlothlin, G. H., Willow Valley Farm, Rush, Ky.

*†Linda of Willow Valley	5	66	Jan	1029	50	2291	108
s. Franchester Shepard		D. Pleasant View's Pet					
*†Norma's Becky June	6	77	Jan	1380	49	3398	129
s. Juno's Jemima's Pretty Boy		D. Elm Glade Norma					
*†Supermont Golden V. Belle	Sr4	77	Jan	1193	41	3049	129
s. Foremost Supreme Valor		D. Walnutdale Belle					
†Willow Valley Alma	Jr2	70	Jan	975	35	2195	8[illegible]
s. Hickory Hill D. Marauder		D. Walnutdale Lovecharm					
†Willow Valley Monnie	Jr2	74	Jan	920	37	2286	88
s. Hickory Hill D. Marauder		D. Miriam's Pride of Elm Glade					

§McManus, J. B., Swansdown Farms, Butler, Pa. ARHT

*†Craftsman's Ladtina	7	84	Dec	1233	52	3647	151
s. Kemah Craftsman		D. Lonicera Ladtina					
†Franchester Country Aster	Jr3	305	Dec	177	10	6999	314
†Huntland Golden	6	96	Dec	991	50	3451	163
s. Beechwood Beau		D. Huntland Goldie					
†Huntland Milkmaid	8	85	Dec	1184	56	3555	163
s. Beechwood Beau		D. Beechwood Buttercup Girl					
†Mount Rock Romulus Gail	Jr2	305	Dec	447	24	6714	312

Meanor, Harold H., Halmar Farm, Clinton, Pa. ARHT

*†Halmar's Day-Star	5	70	Jan	1469	95	3141	198
s. Halmar's Neptune		D. Anna of Harmhill					
*¶Halmar's Irene	6	305	Jan	167	8	10922	500
*†Halmar's Lady Dawn	Sr4	289	Dec	262	17	7971	454
*KoKosing's Hilda	7	291	Jan	1834	91	19098	808

Miami Margarine Company, The, Nu-Maid Farm, Cincinnati, Ohio. ARHT

*¶Barbar Ann Anna of Elm Echo	Jr3	202	Nov	695	41	6838	322
†Darby Vale F. Beauty	Jr2	75	Jan	821	39	1968	97
s. Darbyvale's Forward		D. Darby Vale Biddy					
¶Franchester Handy Bounty	Jr2	206	Nov	900	41	6762	286
¶Graceland Bomber's Fanny	Jr3	305	Dec	155	7	9762	446
¶Graceland Concentrate's Gem	Jr4	216	Jan	826	41	7343	327
*¶Langwater Sparklet	Jr4	83	Nov	932	45	2823	128
*¶Lucia of Scioto Trail	10	305	Dec	354	18	9747	424
*¶Mattewa Princess Pat	8	305	Nov	32	1	14665	589
*¶Noble Boy's Dotty of Sunnyside	Sr4	136	Dec	975	46	5111	235
¶NuMaid Arlet	Jr2	159	Nov	734	41	4316	219
Nu-Maid Delight	Jr2	354	Oct	353	20	10356	496
¶Nu-Maid Dolly	Jr3	61	Jan	959	46	1805	83
s. Langwater Commando's Royal		D. Mattewa Dolly					
¶Nu-Maid Dream	Jr2	71	Nov	872	41	2037	90
¶Nu-Maid Fan	Jr2	305	Dec	285	14	10862	488
¶Nu-Maid Janet	Jr3	125	Jan	1119	50	4530	200
s. Langwater Commando's Royal		D. Janet of Eden Vale					
*¶Nu-Maid Nataline	Jr4	86	Nov	1086	57	3289	141
*¶Nu-Maid Rosene	Sr3	122	Jan	1362	58	5369	225
s. Langwater Commando's Royal		D. Welcome In Forward's Rosene					
¶Nu-Maid Tuddy	Jr2	132	Jan	988	45	4226	189
s. Langwater Commando's Royal		D. Welcome In Tuddy					
*¶Pine Manor Chime	7	305	Jan	619	29	10416	484
*†Royal Dorothy of Sunnyside	5	70	Jan	1353	59	3167	147
s. C. F's Royal Highness		D. Cherub's Dorothy of Sunnyside					
*†St. Albans Grandee's Marqueen	Sr4	65	Jan	1209	60	2435	125
s. McDonald Farms Grandee		D. Fritzlyn Marquise					
*¶Welcome In Chum's Susanna	Jr4	156	Jan	1072	44	5971	233
*¶Welcome In Forward's Allora	6	305	Jan	45	2	9174	460
*¶Welcome In Forward's Clarice	6	305	Nov	90	3	10775	436
*Welcome In Forward's Susanna	6	92	Jan	1739	69	5048	205
s. Langwater Forward		D. Johanna's Susanna					
*¶Whittier's Sequel Fleck	9	149	Jan	1321	60	7529	323
s. Welcome-In Whittier		D. Ohio Senator's Sequel Fleck					
*¶Woodacres Royal Actress	Jr4	71	Jan	1363	66	3075	153
s. Douglaston Prince Royal		D. Woodacres Hollywood					

Miller, Anita, Chico, Calif.

†Cloverdale Molly's K Mistress	Sr2	144	Dec	765	39	3981	183
s. Happyholme King Dauntless		D. Dickie Dare's Molly					

Minnewashta Farms, Incorporated, Wayzata, Minn.

*Minnewashta Chin's Pride	5	234	Dec	551	40	7355	401

Mistr, A. & Sons, Midview Farm, Richmond, Va. ARHT

Acluyd Frostbite	Sr4	365	Jan	157	10	10597	580
Acluyd Jewel's Sparkle	7	266	Nov	849	42	8678	424
*Coldspring's Hardwick's Dossel	6	365	Nov	316	17	11678	506
Midview Acton's Helen	Sr3	365	Jan	146	9	12962	669
Midview Acton's Sally	Sr3	365	Nov	241	15	9817	489
Midview Champion's Nan	Jr2	101	Jan	1151	56	3827	181
s. Midview Charmer's Champion		D. Midview Golden Nora					
Midview Charmer's Betty	Sr2	365	Dec	583	31	12117	557
Midview Charmer's Chic	Jr4	245	Jan	826	41	7072	295
s. Langwater Charmer		D. Chance's Chic Rose					
Midview Charmer's Gussie	Sr2	365	Jan	280	16	12704	596
Midview Charmer's Helena	Jr3	365	Nov	271	16	9482	536
*Midview Charmer's Henrietta	Jr3	109	Jan	1067	49	3785	178
s. Langwater Charmer		D. Midview's Henrietta					
*Midview Charmer's Queen	5	365	Nov	334	14	13996	585
*Midview Charmer's Springtime	Sr4	305	Jan	1065	55	12812	597
Midview Charmer's Tranquil	Jr2	153	Jan	873	41	4678	215
s. Langwater Charmer		D. Midview's Tildy					
*Midview Charmer's Violet	Jr3	198	Jan	1079	52	8011	361
s. Langwater Charmer		D. Midview's Violet					
Midview Chieftain's Adell	Sr4	306	Dec	675	41	9325	502
Midview Chieftain's Belle	Sr2	356	Oct	229	14	9885	474
*Midview Chieftain's Chic	Sr4	365	Sept	236	14	11855	611
*Midview Chieftain's Jinny	Jr4	81	Jan	1274	59	3366	154
s. Midview's Chieftain		D. Midview's Jinny					
Midview Chieftain's Starlight	Jr3	365	Sept	182	10	8778	448
Midview Golden Phyllis	Jr4	304	Dec	770	41	9990	504
Midview Ivanhoe's Buttercup	Sr3	233	Oct	745	48	7625	409
*Midview Ivanhoe's Nettie	6	168	Jan	873	48	3999	305
s. Midview's Ivanhoe		D. Midview's Nina					
Midview's Ivanhoe's Rosette	Sr3	328	Jan	824	43	10200	511
Midview King's Jane	Sr3	104	Jan	1119	56	3876	180
s. Midview's King		D. Pleasant Plains Jane					
*Midview King's Lelia	5	320	Jan	897	48	11562	604
*Midview King's Louise	7	148	Jan	1103	54	5849	283
s. Midview's King		D. Midview's W. Louise					
*Midview King's Norma	6	294	Jan	828	53	10369	556
Midview King's Snow Flake	Sr4	109	Jan	1148	55	4557	221
s. Midview's King		D. Pansy's Snow Flake					
Midview King's Virginia	Sr3	108	Jan	1027	53	3740	198
s. Midview's King		D. Midview Raymond's Virginia					
*Midview Majesty's Belle	6	193	Jan	1066	61	8578	427
*Midview Majesty's Bonnie	6	186	Jan	1110	56	7478	375
s. Bourmedale Golden Majesty		D. Midview's Bonnie					
*Midview Majesty's Hannah	Sr4	184	Jan	1185	60	7653	360
*Midview Majesty's Pride	Sr4	305	Jan	714	41	10048	537

*Midview Raymond's Betty 7 180 Jan 1167 62 7767 368
s. Midview's Raymond D. Midview's Bonnie
Midview Royal's Chic Jr2 148 Jan 971 46 4834 229
s. Coldspring's Romulus Royal D. Chance's Chic Rose
Midview Royal's Eve Jr2 107 Oct 754 41 3115 147
s. Coldspring's Romulus Royal D. Midview's Evelyn
Midview Royal's Pet Jr2 199 Jan 870 41 5887 278
s. Coldspring's Romulus Royal D. Midview Charmer's Pet

§Moore, Paul, Mr. & Mrs., Holbrw Hill Farm, Convent, N. J. ARHT
*†Convent's K. Timely 7 68 Jan 1819 87 3869 198
s. Gayhead's Klansman D. Thorn of Walnut Grove

Mordele Farms, Riegelsville, Pa.
Bethany Wistar's Carmen Sr4 252 Jan 1217 66 11538 536
*¶Bethany Wistar's Duchess Sr4 305 Dec 755 44 12153 580
*Bethany Wistar's Sherl Jr4 215 Jan 1095 51 8575 368
¶Honeymoon's Lady Sr4 181 Jan 1100 58 7407 334
*Mordele Farms Butterfly Jr2 50 Jan 1208 52 1867 82
s. Coldspring's Alice's Romulus D. Woodfields' Butterball
¶Mordele Farms Charity Jr2 181 Jan 997 51 6378 294
Mordele Farms Content Sr2 315 Jan 890 55 9767 502
*Mordele Farms Corabelle Sr2 165 Jan 940 49 5469 268
Mordele Farms Gardenia Jr3 136 Jan 1113 58 4986 253
Mordele Farms Geneva Sr2 365 Jan 711 41 12533 603
*Mordele Farms Hollars Sr2 129 Jan 1013 56 4364 217
*Mordele Farms Kate Sr2 179 Jan 1033 51 6291 292
Mordele Farms Maureen Jr2 179 Jan 799 53 5316 320
*Mordele Farms Nella Jay Sr2 136 Jan 735 49 3691 222
*Mordele Farms Paulette Jr3 89 Jan 1139 57 3224 156
s. McDonald Farms Hale D. Mordele's Rilma Polliana
*¶Mordele's Butter Maid Sr3 305 Jan 685 46 10119 546
*¶Mordele's Rilma Katina Sr4 305 Dec 490 38 10117 540
*Mordele's Rilma Polly 6 207 Jan 1053 60 8578 421
¶Riveredge Valdor's Desire Sr2 207 Jan 1045 45 7857 321
*¶Robin Run Carlotta 5 276 Jan 1158 63 13058 608

§Myers, Harrison & Elizabeth, Myerlea Farm, Chalfont, Pa. ARHT
†Land Lea's Ma-Dila Sr3 119 Jan 1005 44 4241 175
s. Nobleman's Majestic D. Evergreen Hi-Dila
Myerlea Leader's Bunny Jr2 365 Jan 575 29 10250 423
†Myerlea Rif's Echo Jr2 70 Jan 1231 48 2902 120
s. Myerlyn Rif D. Myerlea Lad's Estelle

§Newton, J. R., "Deer Lick" Farm, Cape Vincent, N. Y. ARHT
*†Deer-Lick Baroness Nance Jr3 305 Jan 41 2 6697 372
*†Douglaston Princess Sophia 12 305 Jan 98 6 10287 561

Niblett, W. S. & Son, Cedar Grove Farm, Edgewood, Md. ARHT
*†Cedar Grove's Generous Sr3 260 Oct 73 4 6386 286
*†Cedar Grove's Hopeful 5 277 Nov 23 1 6345 324
*†Cedar Grove's Suzy 6 276 Nov 22 1 6486 300

§Nichols, Floyd L., Coulee Country Farm, Sparta, Wis. ARHT
†Lynbrook Lad's Prairie Fern Sr2 305 Nov 264 13 9402 409

§Olson, Ray V., Payette, Idaho. ARHT
†Hi-Lawn Aline Jr2 254 Jan 531 38 5547 330
Hi-Lawn Beatrice Sr4 365 Dec 5 12109 545
†Hi-Lawn Elmira Sr2 208 Jan 724 43 6134 293
†Hi-Lawn Emmaline Jr2 52 Jan 735 40 1167 60
s. Maple Lane Em-Mell's Frolic D. Little Ranch Ellenette
Hi-Lawn Evangeline Sr2 324 Jan 647 39 8843 424
†Hi-Lawn Flicka Jr3 207 Jan 677 41 6729 373
†Hi-Lawn Francine Jr4 224 Jan 637 41 7473 405
†Hi-Lawn Nyla Jr2 54 Jan 900 39 1472 64
s. Imperial R. of Prestdale D. Nadine of Hi-Lawn
*†Mandy of Allison Farms 6 130 Oct 902 52 4911 239
*†Susie Buttercup of Platzville Jr4 271 Dec 171 10 7819 362

Page, L. A., Est., Minnewashta Farms, Excelsior, Minn.
Minnewashta Chin's Delilah Sr4 365 Oct 78 4 9234 529
*¶Minnewashta Lucetta Sr2 305 Sept 58 2 7854 339
*¶Minnewashta Noranda 6 305 Sept 216 10 8416 429

§Parkhurst, Henry, Pennington, N. J.
†Delwake Irene Sr2 88 Jan 930 43 2817 132
s. Two Brooks Tocsin D. Delwake Butterfat March

Pollack, George J., Pine Grove Farms, Binghamton, N. Y. ARHT
*¶Conqueror's Iola of Pine Grove 6 249 Dec 691 41 7481 407
*¶Pine Grove Farms Imalee 6 163 Jan 1101 52 6952 285
*Pine Grove Farms Jessica 5 310 Dec 268 15 8546 377
*Pine Grove Farms Joyce Sr4 310 Dec 235 11 9108 405
Pine Grove Farms June Jr4 365 Nov 501 31 10764 556
*Pine Grove Farms Kathleen Sr3 291 Nov 867 40 10581 445
Pine Grove Farms Konnie Jr4 105 Jan 1261 60 4716 206
s. Demon's Hornet of Pine Grove D. Oakwood Patsey 2d
Pine Grove Farms Lucy Sr3 124 Jan 876 46 3973 184
s. McDonald Farms Invincible D. Demons' Favor of Pine Grove
*¶Val's Harriet of Pine Grove 7 253 Jan 1028 41 11258 467

§Potter, Louis W. & Ella M., New Plymouth, Idaho. ARHT
†Brookacres Columbine Sr4 120 Jan 934 41 3931 172
s. Chuckanut High Boy D. Marymoor Cleo
†Gayfean Jean Jr4 108 Jan 1004 53 3990 194
s. Ashmere's Benefit's Dell D. Ashmere's Patricia
*†Hi-Lawn Gladiola Jr3 260 Jan 882 45 8710 409
†Jeanette's Herald's Janet Jr3 255 Jan 818 45 9286 438
†Myra of Thousand Springs Jr2 305 Nov 239 14 7232 353

Prentice, Thomas W., Plymouth, Mass.
*Forges Belinda Sr4 122 Jan 1937 77 7679 291
Forges Mary Bell Sr2 227 Jan 788 45 7327 386
Forges Nancy Jr2 137 Jan 1198 49 5527 214

Raible, C. G., Pebble Brook Farm, Chesterland, Ohio. ARHT
*Bent Lane Quetta Jr3 115 Dec 932 47 4052 186
¶Foremost Levity Marathea Jr2 134 Dec 776 45 3935 195
*King's Queen's Lill Sr3 266 Dec 813 41 8518 390
¶McDonald Farms Gen Laminta Sr2 214 Dec 726 42 6527 309
*Oberland Beautiful 5 68 Dec 1255 67 2868 141
s. Douglaston Baron Jesse D. Oberland's Cadet Patience
*Rosewald Antoinette 5 61 Dec 1556 72 2998 139
s. Mussolini D. McDonald Farms Colleen

*Rosewald Ethel's Vanity 5 205 Dec 1136 61 9809 492
¶Rosewood Sue's Dream Sr2 193 Dec 609 42 5172 291

§Reeb, A. L., Aldahome Farm, Meridian, Idaho. ARHT
†Aldahome Pat's Patricia Sr2 55 Dec 1366 67 2238 120
s. Chicona Patrician D. Ashmere's Benefit's Hannah

§Ruschmann, Henry F., Meadowbrook Farm, Barnardsville, N. J.
*Audley's Rose 6 121 Nov 889 44 4256 297
*†Majesty's Iris 6 122 Dec 909 47 4418 210
†Meadowbrook A. Lucinda Jr3 72 Nov 914 46 2552 109
s. Riveredge Alert's Champion D. Majesty's Lady Lucinda
†Meadowbrook King's Foxsinetta Sr2 116 Dec 876 41 3776 176
s. Hominy Hill King's Ashland D. Doretta of Meadowbrook
Meadowbrook MacArthur's Joy Jr4 114 Nov 885 45 3789 169

§Samworth, Bayard, Mrs., Anselma, Pa. ARHT
*†Beach Spring's C. Hopeful Sr3 305 Dec 553 36 8429 443
Beach Spring Lindy's Desire Sr2 365 Jan 213 9 8033 338

Sanger, S. F., Blackstone, Va.
¶Dimple of Hillsboro Jr2 259 Nov 655 42 7757 429

§Seymour Brothers, Grenfel Farm, West Allis, Wis. ARHT
†Grenfel Butterfat Clara Jr2 305 Jan 387 17 6575 291
†Grenfel El Cid's Sunette Jr2 305 Dec 37 1 7925 346

Sheridan, Clarence E., "Luxerin," Fond du Lac, Wis.
Luxerin Gay Charmette Jr3 76 Dec 1286 72 3232 169
s. Gayhead's In-born D. Luxerin Rosetta
Luxerin Gay Constance Jr2 365 Nov 271 14 9131 473
Luxerin Gay Fern Jr3 82 Dec 1140 65 3311 166
s. Gayhead's In-born D. Luxerin Cheerleader's Sylvia
Luxerin Gay Opal Jr2 259 Nov 850 48 8887 437
Luxerin Gay Rochelle Jr3 188 Dec 898 61 6851 400
†Luxerin Lucky Girl 5 195 Dec 812 45 6685 323
Luxerin Mohammed's Primrose Sr3 347 Dec 840 45 12670 635
†Luxerin Quartermaster's Rosa 7 81 Dec 1107 56 3207 153
s. Luxerin Quartermaster D. Luxerin Rosabel
†Luxerin Quartermaster's Rose 7 113 Dec 1068 44 4172 173

§Siess, Fred & Artman, Alta, Big Springs Farm, Lebanon, Ind. ARHT
†Big Springs Iris Sr2 228 Dec 695 37 6508 315
*†Big Springs King's Dolly Sr3 238 Dec 913 42 9611 417
†Big Springs King's Ruby Jr2 76 Dec 874 37 2103 95
s. Kenfleur's King George D. Big Springs Lucky Ruthie
†Big Springs Lady Raider Jr2 101 Dec 757 35 2777 122
*†Big Springs Lucky Ruthie 7 119 Dec 920 41 4102 171

§Smith, Clifford B., Garden Ridge Farm, Bangor, Maine.
†Cherry Lane's Harriette Sr4 206 Jan 916 48 7654 364
†Drucilla of Garden Ridge 6 86 Jan 1550 74 4349 210
s. Tamworth Dictator D. Iris of Garden Ridge
†Evilo of Garden Ridge 12 305 Dec 376 18 9648 424
s. Fritzlyn Autocrat D. Crystal of Garden Ridge
*†Flying Horse Master's Camille 7 230 Jan 1091 54 8894 437
*†Foam of Garden Ridge Jr4 305 Jan 421 24 8087 417

§Smutnick, Emma L., Pioneer Acres, Abington, Conn. ARHT
*†Janice of Newichewana Hill 8 124 Oct 838 49 3592 169
s. Borrodale Chief's Captain D. Julia of Newichewana Hill

Sordoni, Andrew J., Sterling Farms, Alderson, Pa.
*¶Flying Horse Colonel's Belle 6 298 Jan 1054 53 14698 640
*¶Sterling Dixie Sr2 265 Jan 990 66 9880 543
*¶Sterling Dorothy 6 204 Jan 1314 71 10779 501
*¶Sterling Edna Jr2 184 Jan 999 57 6499 332
*¶Sterling Forget-me-not Jr2 166 Jan 1106 59 6017 301
*¶Sterling Gypsy Butterfat Jr2 290 Jan 1106 63 12240 564
*¶Sterling Holly Jr2 123 Jan 1024 48 4318 199
s. Count Sterling D. Sterling Bette Nira
†Sterling Marion Sr2 305 Dec 565 39 8506 508
*¶Sterling Mary Lou Jr2 262 Jan 1030 51 9131 419
*¶Sterling Myrtle Jr2 270 Jan 937 56 9248 446
*¶Sterling Penny Jr2 198 Jan 1089 60 7343 342
Sterling's Ginger Jr2 365 Dec 338 19 11722 601

Sorensen, Charles E., Cesor Farms, Farmington, Mich.
*¶Cesor Elliton's Hilda Sr4 62 Jan 1212 51 2382 103
s. Cesor Elliton Maxim D. Cesor Penwyn's Hyacinth
*¶Cesor Elliton's Vertrice Sr4 81 Jan 1241 79 3503 207
s. Cesor Elliton Maxim D. Loma Supreme's Verona
Cesor Fancy's Katrina Jr4 365 Nov 16 10172 555
*Cesor Fancy's Maxine Jr3 365 Jan 96 6 13846 730
*¶Cesor Golden Gem Jr4 81 Jan 1174 60 3474 162
s. Cesor Golden Oak D. Cesor Mercury's Genevieve
*¶Cesor Inheritance Flora Sr2 139 Jan 962 49 4961 220
s. Bournedale Inheritance D. Cesor Penwyn's Doris
*¶Cesor King's Melrose Sr2 167 Dec 1033 43 6178 228
s. Cesor Mirth's King D. Cesor Penwyn's Amelia
*¶Cesor Luke's Marva Sr3 45 Dec 1513 94 2154 134
s. Cesor Penwyn's Luke D. Cesor Noble's Marian
*¶Cesor Maxim's Resolution 5 81 Jan 1163 58 3255 178
s. Cesor Martha's Maxim D. Flora Dora of Elsoto Farm
*¶Cesor Maxim's Valencia Sr4 305 Nov 265 15 11042 571
*¶Cesor Mercury's Janice 5 81 Jan 1430 68 4046 186
s. Cesor Noble's Mercury D. Cesor Bon-Ton's Juno
Cesor Mercury's Nasturtium Sr4 365 Nov 480 25 11179 558
*¶Cesor Mur Max Patricia Sr2 263 Dec 777 42 8171 397
*¶Cesor Mur Max's Viva Jr3 254 Nov 782 43 8327 383
*¶Cesor Mur Max Wanda Jr3 305 Jan 332 19 6934 331
*¶Cesor Pontiff's Gwen Sr3 80 Jan 1253 59 3414 168
s. Cesor Violetta's Pontiff D. Cesor Noble's Geneva
*¶Cesor Pontiff's Joana Jr3 198 Jan 1075 46 8764 373

Stephenson, James T., Hoosiermead Farm, Danville, Ind. ARHT
†Hoosiermead Maxim Flora Jr2 182 Jan 897 40 4416 192
¶Hoosiermead Maxine Jr3 304 Sept 230 16 5746 323

§Stewart, Ralph T. & Ernestine, Mikella Guernsey Farm, Roanoke, Va. ARHT
Mikella Ruby Kingman Jr2 365 Jan 292 18 6990 487
*Mikella's Dixie Darnley Jr3 280 Dec 623 41 9337 499
*Mikella's Model Dixie Jr4 365 Nov 88 5 7166 370

*Mikella's Queen Darnley Jr3 365 Dec 182 12 9578 473
*Mikella's Silver Belle Darnley Jr3 328 Nov 49 2 6455 391

§Stilson, Ward K. & Harris, Omer V. & Sons, Mallard Lake Farm, Anderson, Ind. ARHT

†Mallard Lake Janney Jr2 211 Dec 653 37 5206 229
†Mallard Lake May Sr2 68 Jan 877 47 2016 165
s. Golden Grange R. Laddie D. Yellowgold Pat's Tilda May
†Mallard Lake Sue Jr2 395 Nov 493 32 8888 465
*†Ver-Lo-Lew Queen's Romola Jr4 305 Jan 297 11 7719 359

§Stine, V. L., Mr. & Mrs., "Blossomdale," Goshen, Ind. ARHT

*†Blossomdale Cadet's Jest Sr3 258 Nov 795 41 10484 466
†Blossomdale Fashion Laurel Jr2 85 July 794 38 2194 102
s. Fairlawn L. Fashioner D. Goose Valley Annette
*†Blossomdale Supreme's Heritage 5 258 Nov 659 43 8740 434
*†Blossomdale Supreme's Hopeful 5 204 Dec 863 44 7300 329
*†Goose Valley Janet 6 160 Dec 884 45 5746 253

§Stoneman, William A., Gallio Farm, Belle Vernon, Pa. ARHT

*†Gallio Dan's Blossom 5 305 Nov 91 4 8142 363
*†Gallio D. Levity Sr4 305 Nov 4 7178 300
†Gallio Noble Frieda Jr2 36 Nov 838 38 994 45
s. Friendship Noble George D. Gallio Dan's Milly
†Gallio Noble Levity Sr2 55 Nov 939 40 1680 68
s. Friendship Noble George D. Gallio D. Levity
†Gallio Super Belle Sr2 64 Dec 898 40 1980 80
s. Walnutdale's Plus Ultra D. Supermost Blue Blood
*†Gallio V. Mildred 8 305 Dec 103 7 7639 379
†Milca's Rosie 7 46 Oct 992 42 1450 62
s. Hartzell's Valliend Apollo D. Milca of Blairsdale
*†Supermost Blue Blood Jr4 305 Nov 269 16 8948 441

§Stuart, Glenn, Mrs., Stuartdale, Bremen, Ind. ARHT

†Bessie Bee of Michard Dell Jr3 279 Jan 630 45 8169 449
Lady Lou's Lassie Jr2 365 Jan 332 22 10010 564
*†Lillybelle of Stuartdale Sr2 306 Dec 471 35 7210 414
†Myersmead Dandy's Cupid Sr4 98 Jan 915 55 3171 175
s. Bournedale Abe's Dandy D. Beulah of Myersmead
*†Myersmead's Marvel 6 82 Jan 1665 58 4925 169
s. Lockshore Cynthia's Prince D. Fern of Myersmead
†Sue of Stuartdale Jr2 293 Jan 617 35 8844 431

§Sutliff, Alvin C., Yocliff Farm, Benton, Pa.

†Yocliff Charming Jr2 157 Jan 743 37 4512 218
Yocliff Gloria Sr2 321 Jan 591 35 8192 453
†Yocliff Jannetta Jr2 96 Dec 802 36 2554 118
†Yocliff Maria Sr4 62 Jan 1108 48 2233 97
s. McDonald Farms Don Juan D. Yocliff Midge
†Yocliff Patrice Sr2 184 Jan 753 39 4922 250

§Sutliff, Elizabeth, Yocliff Farm, Benton, Pa.

†Yocliff Actress 2d Jr2 99 Jan 807 42 2763 155
s. McDonald Farms Kent D. Yocliff Actress

Sutton, George O., Springhill Farm, Manassas, Va.

*Grapelawn Light's Una Jr2 305 Aug 203 9 7603 383
*¶Maxim's Foremost Fay 9 305 Aug 164 8 8415 390
*Springhill Dol. Betay Sr2 305 Aug 60 3 8177 417
*Springhill Hotcha Isabelle Sr3 305 Aug 440 22 10818 521
*Springhill May-Time Lilybess Jr3 305 Aug 204 9 8983 426

Tanis, Jacob, Ideal Guernsey Farms, Augusta, N. J. ARHT

*East Vu Gallant Violet 8 365 Dec 888 51 15493 748
*¶Glen Oak's Pride 8 115 Jan 1441 72 5847 265
s. Ideal's Daylo Gardenius D. Glen Oak's Beauty
*Green Crest Tilda 8 365 Jan 420 24 18972 1025
*Gwenwilmar Shirly 6 337 Jan 1261 62 19660 809
Ideal's Beacon's Betty Butter Jr2 321 Jan 827 45 10875 548
Ideal's Beacon's Blossom Jr3 300 Jan 865 44 12440 572
Ideal's Beacon's Cherie Sr3 365 Jan 303 15 17785 628
Ideal's Beacon's Daisy Jr2 365 Jan 700 37 16789 791
Ideal's Beacon's Daughter Sr3 319 Jan 1393 70 17176 810
*¶Ideal's Beacon's Ella Mae Sr2 95 Jan 1284 53 3899 192
s. Ideal's Beacon D. Ella Mae of Blue Spruce
Ideal's Beacon's Fancy Jr2 70 Jan 1276 55 2688 115
s. Ideal's Beacon D. Ideal's Satellite's Fancy
*¶Ideal's Beacon's Hazel Sr4 144 Jan 1419 64 7695 321
*Ideal's Beacon's Katie Jr4 365 Jan 234 12 18116 895
*Ideal's Beacon's Mae Sr3 195 Jan 1143 53 8543 395
*Ideal's Beacon's Martha Sr4 174 Jan 1466 64 9063 406
Ideal's Beacon's Mary Sr2 320 Jan 1134 60 13009 634
*Ideal's Beacon's Nina Jr3 209 Jan 1280 73 9683 539
*¶Ideal's Beacon's Pauline Sr3 184 Jan 1299 63 8336 399
Ideal's Beacon's Pearl Jr2 224 Jan 1074 63 8280 477
*Ideal's Beacon's Princess Sr3 311 Jan 1180 55 15313 658
*¶Ideal's Beacon's Reanna Jr2 147 Jan 1514 60 7479 303
s. Ideal's Beacon D. Ideal's Prince's Reanna
*¶Ideal's Beacon's Rosette Sr3 174 Jan 1532 73 9376 442
*Ideal's Beacon's Rutheda Jr4 184 Jan 1395 58 9381 390
Ideal's Beacon's Zella Jr2 365 Dec 93 4 11220 485
*¶Ideal's Champ's Penny Jr3 202 Jan 1380 72 10656 515
*Ideal's Champ's Pet Jr3 202 Jan 858 49 6968 364
*Ideal's Chief's Mary Jane Sr3 365 Dec 119 8 11714 708
Ideal's Claremont P. Rose Jr3 237 Jan 960 52 9975 505
Ideal's Clarion's Jewel Jr3 236 Jan 1120 55 10700 453
Ideal's Clarion's Rose Sr4 203 Jan 1107 67 9285 480
*¶Ideal's Commander's Ruth Sr3 47 Jan 1488 65 2265 101
s. Ideal's Commander D. Ideal's Satellite's Ruth
*¶Ideal's Dandy Boy's Arvor Jr2 119 Jan 1095 49 4910 238
Ideal's Dandy Boy's Pride Jr2 189 Jan 1165 54 7593 341
*Ideal's Emperor's Susie 14 258 Jan 1395 72 12602 612
*¶Ideal's Gardenius' Jane 8 166 Dec 898 41 6167 257
*Ideal's Gardenius' Queen Sr4 362 Jan 1155 56 17158 752
*¶Ideal's Gardenius' Sally 8 137 Jan 1359 60 6240 282
Ideal's Jubilee's Dina Jr2 365 Dec 628 35 12239 607
Ideal's King George's Myrtle 10 365 Jan 124 7 12973 645
Ideal's Laddie's May Jewel Sr2 294 Jan 829 58 9914 580
*Ideal's L. D.'s Bet 7 210 Jan 1367 73 10860 523
Ideal's L. D.'s Cloe Jr2 79 Jan 1335 61 3311 159
s. Ideal's Lettie's Duke D. Triumph's Cloe of Maple Grove
*Ideal's L. D.'s Cora 7 306 Jan 936 48 13044 606
*Ideal's L. D.'s Daisy Lassie Sr3 164 Jan 948 47 5486 269
*Ideal's L. D.'s Dolly 7 365 Jan 266 14 16094 770
*¶Ideal's L. D.'s Ella Lee Sr4 305 Jan 198 9 13309 593
Ideal's L. D.'s Ella Mae Sr3 245 Jan 1558 78 13254 650
*Ideal's L. D.'s Lady Sr4 365 Jan 326 28 12914 618
*Ideal's L. D.'s Lady Bessie 8 365 Jan 955 58 14996 825
*Ideal's L. D.'s Lassie 7 275 Jan 1452 87 15503 822
*¶Ideal's L. D.'s Margerie Sr3 145 Jan 1288 67 7534 384
*Ideal's L. D.'s Norma Jr2 122 Nov 909 43 4117 173
*Ideal's L. D.'s Pearlette 5 261 Jan 1532 74 14308 672
*Ideal's L. D.'s Queen Jr4 365 Jan 524 29 16478 843
*Ideal's L. D.'s Susie 5 365 Feb 453 24 21258 1042
*Ideal's L. D.'s Verda Sr4 316 Jan 1327 58 17330 722
*Ideal's Noranda's Arvella 6 265 Jan 1055 63 11594 616
*Ideal's Noranda's Carrie 5 226 Jan 1512 68 12963 542
*¶Ideal's Noranda's Jenny 5 245 Jan 1204 67 11809 579
s. Ideal's Susie's Noranda D. Brownlea Jenny
*¶Ideal's Noranda's Susie 7 130 Jan 1844 99 8456 409
Ideal's Peter's Bella Lee 6 337 Jan 1275 53 17275 749
*Ideal's Peter's Betty Mary 6 322 Jan 1310 61 17959 749
*Ideal's Peter's Emily 5 365 Jan 650 37 12284 621
*Ideal's Peter's May Jewel 5 365 Nov 285 16 23275 1194
*Ideal's Peter's Miriam 6 271 Jan 1460 79 15590 789
*Ideal's Peter's Verda 6 53 Jan 1997 86 3324 156
s. Ideal's Fanny Sheen's Peter D. Verda of Rural Home
Ideal's Regent's Bet Jr2 365 Nov 401 26 10559 582
*Ideal's Risbecq's Dot Sr4 327 Jan 932 52 13613 642
*Ideal's Risbecq's Janice 6 287 Jan 863 47 10896 603
*¶Ideal's Risbecq's Tilda Jr3 147 Jan 1257 74 6486 352
s. Ideal's Risbecq's Gardenius D. Green Crest Tilda
*¶Ideal's Satellite's Pearlgio 7 192 Jan 947 51 6750 335
*¶Ideal's Senator's Pride Sr4 164 Jan 936 44 5851 292
*¶Ideal's Steadfast Marietta Jr2 115 Jan 908 48 3541 190
s. Ideal's Steadfast D. Ideal's Laymon's Marietta
*Ideal's Strongard's Girlie 5 365 Jan 463 21 16161 704
*Ideal's Strongard's Lucy 5 318 Jan 1180 56 15985 754
*¶Ideal's Supreme's Beauty Sr3 55 Jan 1563 73 2704 136
s. Ideal's Supreme D. Merry Climax Beauty
Ideal's Supreme's La Ruby Jr3 306 Jan 931 61 12872 726
*Ideal's Supreme's Netoria Sr4 98 Jan 1966 84 6502 285
s. Ideal's Supreme D. Ideal's L. D.'s Netoria
Ideal's Traveller's Josie Alfa Jr2 158 Jan 1089 56 6429 309
Ideal's Traveller's Lady Jr2 365 Jan 637 39 13210 652
Ideal's Traveller's Lily Sr2 74 Jan 1135 52 2582 123
s. Ideal's Traveller D. Royal Lily of Spring Dale
*Ideal's Traveller's Maybelline Sr3 291 Jan 1020 56 12166 595
*¶Ideal's Traveller's Peggy Sr2 197 Jan 997 48 6669 299
*¶Ideal's Traveller's Rosette Jr2 138 Jan 954 40 4013 183
*¶Ideal's Wistar's Princess Rose Jr2 150 Jan 1054 44 4902 198
*Ideal's Wistar's P. Rose Jr2 147 Jan 1020 50 4914 218
*¶*Mary-belle of Spreading Elm 6 238 Jan 1454 74 12864 617
*Sheik's Corlie of Spring Dale 5 365 Dec 1239 69 17801 879
*¶Snowdrop Tulip of Glen 5 115 Jan 1739 74 6694 276
s. Lady Belle's Glen D. Tulip of Pokeberry
*Spot's Whittie 7 365 Nov 1034 61 20606 1109
*Triumph's Cloe of Maple Grove 8 109 Jan 2196 94 7493 320
s. Penn Villa's Triumph D. Valant's Cloe of Maple Grove
Tulip's Sensation Madge 5 83 Jan 1536 71 4232 200
s. O-Kay Triumph's Corking D. Tulip's Sensation
Welcome Lane's Leona 5 215 Jan 1020 64 8540 460
*¶Welcome Lane's Mae 7 237 Jan 1193 65 11207 579
*Welcome Lane's Mary 7 87 Jan 2055 92 5846 272
s. Lybarger's Searchlight D. Willow Brook's Pinkie
*Welcome Lane's Nina 6 332 Jan 964 58 14785 769
¶Welcome Lane's Sallie Jr4 118 Jan 1568 74 6439 275
s. Welcome Lane's Beauty Boy D. Willow Brook's Anna Rose
*¶Welcome Lane's Spotlight 5 174 Jan 1072 55 7449 346
*Welcome Lane's Star 6 224 Jan 1351 71 10558 532

Tanis, John, Ideal Guernsey Farms, Augusta, N. J. ARHT

Ideal's Jubilee's Wilma Jr2 365 Jan 745 43 17500 860
*¶Ideal's King's Fanny Jr4 208 Jan 947 50 7993 382

§Thomas, H. M. Company, Lincoln Ridge Farm, Convoy, Ohio. ARHT

*†Caswell's Supreme Tina 5 76 Jan 1566 66 4004 168
s. McDonald Farms Gordon D. Caswell's Tilly 2d
*†Lincoln Ridge Marlene 3 305 Jan 243 15 10089 464
*†Lincoln Ridge S. Pansy Jr3 305 Dec 397 19 8939 369

§Thomas, H. M. & Sons, Lincoln Ridge Farm, Convoy, Ohio. ARHT

*†East Tully Donna 5 120 Jan 870 51 4096 215
s. McDonald Farms Guiding Star D. Patty of East Tully

Thornton, R. Udell, High Hill Farm, North Dartmouth, Mass.

*Argilla Royal Queen 6 192 Jan 1003 53 7346 376
Dreamwold Connie Lou 6 92 Jan 1318 58 3989 180
s. Grafton's Pioneer D. Dreamwold Connie 2d
*¶Dreamwold Ruby Paula Sr2 54 Jan 1152 44 1949 77
s. Argilla Charter D. Dreamwold Ruby Dot
*¶Forges Furlough's Bonnie Jr2 92 Jan 921 41 2839 113
s. Argilla Furlough D. Forges Jinny
*Great Elm Edith Sr3 365 Jan 115 7 13506 722
*High Hill Cassie Sr4 255 Jan 1028 47 11277 476
*High Hill Philann Jr2 84 Nov 1115 47 3351 122
*High Hill Senbine Sr2 105 Jan 948 43 3383 140
s. High Hill Sentinel D. Argilla Monitor's Columbine
*High Hill Sendra Sr3 164 Jan 758 40 5226 250
*High Hill Sentilly Jr3 288 Jan 888 48 10267 468
*High Hill Sentra Sr3 147 Dec 879 41 5375 243
s. High Hill Sentinel D. Argilla Pretoria
*¶High Hill Zilla 5 305 Jan 179 10 9601 467
*Minnie Fair Royal 5 242 Dec 893 44 9742 445
*¶Savery's Bess Jr2 131 Jan 975 48 4333 192
s. Grafton's Pioneer D. Savery's Pauline
*¶Savery's C. Autumn Jr2 110 Jan 962 48 3550 170
s. Argilla Czar D. Savery's Formosa
*Savery's Calla Sr3 365 Dec 320 19 11498 630
*Savery's Heloise 6 210 Nov 789 43 7452 350
*Westfield Golden Clarissa 8 275 Dec 922 42 12703 554
*¶Windfield's Tilly 5 228 Dec 722 41 7505 361

§Tigue, Leo A., Berryhedge Farm, West Chester, Pa. ARHT

*†Aster of Twin Spruce Jr3 61 Dec 979 40 2017 82
s. Coldspring's Royal Prediction D. Calder Farm Aster
†Berryhedge's Lady Fairy Sr4 75 Jan 996 46 2622 122
s. Golden's Merchant D. Midget Fairy of Edgewood Farm
†Berryhedge's Lady Mona Jr2 73 Jan 792 37 1851 83
s. Duet's Leader of Berryhedge D. Berryhedge's Princess Veronica
†Berryhedge's Princess Agnes Jr3 251 Nov 93 5 5386 229
†Berryhedge's Princess Bonnie Sr3 305 Dec 215 11 6951 309
*†Berryhedge's Princess Margie Sr3 60 Jan 1296 53 2468 110
s. Duet's Leader of Berryhedge D. Berryhedge's Queen Joy Ann

*†Berryhedge's Princess Molly Jr4 48 Jan 1051 48 1642 77
s. Berryhedge's Independent Lad D. Hardwick's Merchant's Arbutus
†Berryhedge's Queen Marie Sr2 305 Dec 39 2 6855 335
†Berryhedge's Queen Martie Jr2 65 Nov 736 36 1665 83
s. Blakesford Harold D. Wasteland Duet
†Calder Farm Fifi Sr4 170 Jan 754 41 4759 256
Duet's Lassie of Berryhedge Sr3 365 Jan 332 18 7993 371
Elsie of Brinton Farm 6 200 Jan 782 42 6093 281
†Repeal's Laime Lena 10 170 Jan 927 42 6033 253

§Trudeau, Leo R., Sunshine Farm, Elmwood, Mass. ARHT

*†Kitchener Sally 7 305 Sept 326 17 9244 449

§Tuttle, Jesse E., Springdale Farm, West York, Ill. ARHT

*†Alert's Lark Adaline Jr3 305 Jan 214 12 6195 341
*†Champion Judy Lark 7 36 Oct 850 41 893 48
s. Boulder Bridge Champion D. Amos' Betsy Judy
*†Champion Karol Sadie 8 141 Dec 803 45 4650 214
*†Francois' Judy's Dairy World 9 305 Dec 517 25 10844 535
*Marshall Lark's Roxena Jr4 365 Jan 423 23 11358 592
†Springdale Linda Sr3 128 Dec 786 40 3858 188
s. Kenfleur's Gold Alert D. Francois' Nancy Edna
†Tattle's Phoebe Sr2 91 Jan 905 49 2905 150
s. Kenfleur's Gold Alert D. Marshall's Lou Amelia

§Tuttle, Jesse E. & Son, Springdale Farm, West York, Ill. ARHT

†Alert Susan's Beauty Queen Sr2 124 Dec 706 35 3187 146

§Valley Gem Farms, Arlington, Wash. ARHT

†Valley Gem Carrie 6 305 Nov 14 9201 410
†Valley Gem Heidi Jr2 116 Sept 694 35 3442 148
s. McDonald Farms Hector D. Valley Gem Harriet
*Valley Gem Hildegarde Jr2 80 Jan 812 47 2243 122
s. McDonald Farms Hector D. Valley Gem Coretta
†Valley Gem Hunter's Roxy Sr2 305 July 42 2 8057 447
*†Valley Gem Hunter's Roxy Sr3 92 Jan 1049 55 3560 174
s. Valley Gem Hunter D. Valley Gem Roxy
†Valley Gem Hyacinthe Jr2 305 Dec 280 14 7093 302
†Valley Gem Naida Sr2 305 Dec 54 2 6594 300
†Valley Gem Nanette Sr2 239 Oct 613 35 6090 321
Valley Gem Nectar Jr3 329 Jan 810 40 6478 310
s. Valley Gem Henderson D. Valley Gem Julep
†Valley Gem Nosegay Sr2 57 Sept 745 36 1516 71
s. Valley Gem Henderson D. Valley Gem Party Girl
†Valley Gem Notable Jr2 209 Jan 684 36 5018 242
s. Valley Gem Henderson D. Valley Gem Competent
†Valley Gem Pasteur's Coy Jr3 305 Nov 177 10 7090 355
*Valley Gem Penny 5 365 Nov 268 15 10212 575
*†Valley Gem Vera Sr4 115 Jan 1019 42 4625 206
s. Bethany Wistar's Vendor D. Valley Gem Clare

§Varney, Richard G., Valley Dale Farm, Chardon, Ohio. ARHT

*†Valley Dale Camay 5 305 Nov 56 3 11346 538
*†Valley Dale Carmelita 5 129 Dec 836 40 4527 213
*†Valley Dale Cora 5 61 Nov 1022 44 2190 104
D. Royal Clansman D. Valley Dale Ann
†Valley Dale Lily Jr2 138 Dec 758 44 4197 219
†Walnut Glens Lotus Blossom Jr2 111 Dec 713 39 2702 135
s. Walnut Glens Royal Ace D. Dutch Flower of Walnut Glens

§Vincent, John L., Cloverdale Farm, Chico, Calif.

Happyholme Andy's Bethel Sr2 181 Dec 800 39 5625 235

§Vincent, L. E., Cloverdale Farm, Chico, Calif.

†Beauty of Deanacres 11 144 Dec 1274 70 7055 359
†Bell's Bonnie of Cloverdale Sr4 150 Dec 1119 49 6406 280
†Belmont's Princess Bell 11 305 Nov 732 39 12761 582
†Cameo Songstress 7 132 Dec 1129 62 5474 271
†Caramas Tr. Debbie 8 305 Nov 268 14 8936 437
†Cloverdale Dinah K. Doreen Jr3 93 Dec 910 44 3403 180
s. Happyholme King Dauntless D. Caramas Royal Dinah
†Cloverdale Ella Belle K Esther Jr2 155 Dec 889 46 5347 263
†Cloverdale Isobella K. Ina Jr2 283 Dec 578 36 7033 332
†Cloverdale Isobella's Ida Sr3 129 Dec 1324 58 6431 279
†Cloverdale Nancy's Nora Sr3 156 Dec 725 43 5199 279
Ely's Maida of Cloverdale 5 221 Dec 901 45 8532 374
†Flapper Fannie of Tumac's Farm 9 165 Dec 959 50 6726 345
†Goldie's Gladyse of Cloverdale Jr4 250 Dec 814 47 9757 469
†Happyholme A. M. R. Gipsy Sr4 305 Nov 657 37 11380 565
*†Happyholme Pansoh's Nancy 7 272 Dec 737 52 11594 548
*†Kay's Penny of Cloverdale 5 177 Nov 808 41 6197 279
†Sweetheart Sally of Cloverdale Sr3 299 Dec 830 40 13243 538

§Walker, Herbert J., Mr. & Mrs., Shady Lawn Farm, Horton, Mich. ARHT

*†Fairmaid's Patty of Shady Lawn 5 116 Jan 872 46 3742 178
s. Fairholm Laurel's General D. Lady's Fairmaid of Maple Dale
*†Lockshore Nancy Jane 5 305 Nov 222 12 8016 373
†Poke's Royal Gem of Shady Lawn Sr2 106 Jan 745 35 2816 130
s. Cowham Farm Sunny Sensation D. Queen's Poke of Shady Lawn
†Sunny Belle of Shady Lawn Jr2 63 Jan 810 45 1645 84
s. Cowham Farm Sunny Sensation D. Queen's Daisy of Shady Lawn

Walker, J. T., Glen Cove Farm, Blackstone, Va.

¶Charmante's Buttercup Girl 6 215 Oct 778 50 7516 384
¶Pride's Foremost Red 13 305 Nov 368 22 10458 491

§Walker, Ralph D., Shady Lawn Farm, Horton, Mich. ARHT

*Babe's Victoria of Shady Lawn 6 365 Dec 621 29 11278 492

§Walker, Virginia, Shady Lawn Farm, Horton, Mich. ARHT

*Bessie's Faith of Maple Dale 5 365 Jan 212 12 8198 486

Ware Woolen Company, Five Star Ranch, Ware, Mass.

¶Five Star Manderlind Sr2 66 Jan 1294 66 2518 131
s. Commander of Ware D. Five Star Melinda
¶Five Star Vivianna Jr3 108 Jan 1529 70 5292 235
s. Greenway Music Master D. Dreammont Vivian
¶Kadockadee Princess May 6 260 Jan 908 51 9550 471
*¶Linwood Dowry 7 305 Jan 774 47 12323 626

Wasmuth, James R., Flint Creek Acres, Huntington, Ind.

*¶Walnut Line Betty 8 305 Aug 680 38 11955 630

Weaver, Virgil C., Villa Crest Farm, Goshen, Ind. ARHT

†Superior's Pixie Sr2 211 Dec 658 39 6382 313
*¶Ver-Lo-Lew Beauty's Betty Sr3 80 Jan 1383 76 3726 205
s. Ver-Lo-Lew King Supreme D. Ver-Lo-Lew Beauty
*Villa Crest Delightful Jr4 365 Nov 444 25 11329 577
Villa Crest Favor Jr3 365 Nov 755 40 12591 613
Villa Crest King's Cora Jr2 354 Nov 296 13 10850 490
*Villa Crest King's Cora Jr3 41 Jan 1240 49 1548 64
s. Villa Crest Levity King D. Clarion Custer
Villa Crest King's Favorite Jr2 295 Jan 923 47 10651 486
Villa Crest King's Joyce Sr2 58 Jan 1409 60 2444 114
s. Villa Crest Levity King D. Villa Crest Jane
*Villa Crest King's Lady Jr3 224 Jan 864 43 8157 370
*Villa Crest King's Lilyblossom Sr3 64 Jan 1684 74 3404 158
s. Villa Crest Levity King D. Villa Crest Lilybloom
Villa Crest King's Louise Jr3 111 Jan 805 45 2990 161
s. Villa Crest Levity King D. Clarion King's Lillian
*Villa Crest Lillian Jr4 365 Nov 197 10 11672 601
Villa Crest Supreme's Leanore Sr3 365 Jan 168 11 11517 617
Villa Crest Supreme's Leona Sr3 365 Nov 430 21 14575 717
Villa Crest Valera Sr2 138 Jan 890 44 4417 194
*Yellow Creek King's Dairy Maid Sr4 355 Jan 727 50 13851 834

Wescott, L. B., Mulhocaway Farm, Clinton, N. J. ARHT

*†Arch Lane Butterfat Nerabelle Sr3 130 Jan 735 40 3776 187
s. NJES Marvel Hazel Kester D. Hilltop Butterfat Norma
*†Butterfat Neptune's Pandora Jr4 124 Jan 1025 46 5102 231
s. Mulhocaway Butterfat Neptune D. Spruce Run Governor's Pansy
*†Butterfat of Park View Maggie Sr4 119 Jan 965 47 4401 234
s. Mulhocaway Butterfat Midas D. Briarbank's Princess Mary
*†Butterfat Sequel Janice 8 305 Jan 185 9 12949 612
*†Chedco Viola 5 99 Jan 1337 69 4683 232
s. Chedco Coronation King D. Chedco Violet
*†Clearland Butterfat Dolly 7 305 Dec 36 1 9663 472
*†Clearland Herod's Wonder Sr3 76 Jan 1120 54 2783 145
s. Mulhocaway Butterfat Herod D. Wonder of Maple Grove
*†Douglaston Clifford's Dawnay Jr4 195 Jan 880 47 7176 360
Glenburnie Good Will Jr3 355 Jan 936 50 13906 647
¶Lawnsett Flossie 8 305 Dec 516 28 14423 724
¶Lawnsett Laura 6 260 Jan 994 55 11306 557
*†Merco Master's Favor 5 207 Jan 838 43 7157 338
*†Mulhocaway Ada Butterfat 6 110 Jan 1296 51 4807 189
s. Clara's Butterfat D. Mulhocaway Ideyl
†Mulhocaway Belda N Jr4 49 Nov 941 41 1507 66
s. Mulhocaway Butterfat Neptune D. Mulhocaway Belinda Butterfat
†Mulhocaway Blazing Prude Jr2 84 Jan 977 52 2718 134
s. Hilltop Butterfat Blazer D. Mulhocaway Primy
*†Mulhocaway Brunhilda Butterfat
Sr3 175 Dec 963 43 7071 316
*†Mulhocaway Butterfat C Cupola Jr3 155 Jan 793 41 4758 232
¶Mulhocaway Butterfat C Fantasy
Jr3 159 Jan 938 48 6377 301
†Mulhocaway Butterfat C Prim Sr2 284 Jan 689 37 7813 390
*†Mulhocaway Butterfat C Violet Jr3 84 Jan 1029 44 3050 141
s. Two Brooks Carillon D. Chedco Viola
*†Mulhocaway Butterfat Ena 5 61 Jan 1290 65 2559 143
s. Clara's Heartsease Butterfat D. Vanity's Jean of Farview
*†Mulhocaway Butterfat Gem Sr3 305 Nov 403 17 6449 305
*†Mulhocaway Butterfat Glitter Jr4 292 Dec 250 16 7862 386
*†Mulhocaway Butterfat Holla 8 178 Jan 1107 48 7764 336
*Mulhocaway Butterfat Holly 8 306 Jan 1163 59 14765 688
¶Mulhocaway Butterfat Jewel Jr3 139 Jan 1195 61 6176 282
*†Mulhocaway Butterfat Jill 9 207 Jan 1205 51 9544 372
*†Mulhocaway Butterfat Lilac 8 305 Dec 104 6 13548 662
*†Mulhocaway Butterfat Lorita 5 106 Jan 1253 59 4698 237
s. Clara's Heartsease Butterfat D. Mulhocaway Laura G
*†Mulhocaway Butterfat Mayhap 9 250 Jan 1080 52 11803 529
*†Mulhocaway Butterfat Miranda 8 155 Jan 1259 56 7047 339
¶Mulhocaway Butterfat Necklace Jr2 305 Nov 380 19 9932 451
*†Mulhocaway Butterfat Pansy 8 305 Jan 121 5 9143 422
*†Mulhocaway Butterfat Rose 8 201 Jan 796 41 8415 391
*†Mulhocaway Butterfat Sabine Sr3 305 Jan 249 14 10653 547
*†Mulhocaway Butterfat's Rosie 6 133 Jan 977 54 5249 285
s. Clara's Heartsease Butterfat D. Mulhocaway Butterfat Rose
*†Mulhocaway Cherub's Choice 7 175 Jan 833 51 5571 300
*†Mulhocaway Coral Butterfat 6 204 Jan 1012 50 8130 372
¶Mulhocaway Golden Musetta Jr2 94 Jan 1329 53 4070 170
s. Mulhocaway Butterfat Midas D. Mulhocaway Marvelous Muse
¶Mulhocaway Golden Song Jr2 55 Jan 1366 64 2292 120
s. Mulhocaway Butterfat Midas D. Mulhocaway Butterfat Melody
*†Mulhocaway Golly G 7 166 Nov 801 43 6033 256
*†Mulhocaway Io Butterfat 5 240 Nov 999 48 10285 491
*†Mulhocaway Jester's Callidora 6 148 Jan 1026 41 6035 267
*Mulhocaway Jester's Freda 5 365 Dec 238 11 17393 742
*†Mulhocaway Jester's Julip 5 305 Jan 436 24 11794 615
*†Mulhocaway Karpa Butterfat 6 144 Nov 798 42 4455 215
†Mulhocaway Mars' Marcia Sr2 256 Jan 715 41 6777 375
†Mulhocaway Marvelous Edna Jr2 210 Nov 703 40 5898 297
*†Mulhocaway Marvelous Hula 5 305 Dec 95 4 9530 440
†Mulhocaway Marvelous Signette Jr3 58 Dec 968 47 1842 95
s. Hilltop Butterfat Marvel D. Mulhocaway Butterfat Signa
*†Mulhocaway Marvelous Tinsel 5 115 Jan 1108 43 4775 195
s. Hilltop Butterfat Marvel D. Mulhocaway Butterfat Tawdry
*†Mulhocaway Nova N Sr3 218 Dec 820 41 7332 336
†Mulhocaway Prima Rilla Sr2 55 Jan 1019 43 1696 70
s. Mulhocaway Butterfat Primus D. Mulhocaway Noble Rilmette
*¶Mulhocaway Primy Sr3 293 Dec 156 9 8271 448
*†Mulhocaway Rosebud Butterfat Jr4 69 Jan 1296 56 2819 132
s. Clara's Butterfat D. Mulhocaway Butterfat's Rosie
*†Mulhocaway Verna C 7 179 Dec 1036 52 6743 342
*¶Mulhocaway Viking's Swanky Sr3 76 Jan 1503 58 3516 142
s. Hilltop Butterfat Viking D. Mulhocaway Gaudy G.
¶Spruce Run Bft. Laddie's Faith Jr2 55 Jan 1472 67 2486 118
s. Two Brooks Butterfat Laddie D. Hilltop Butterfat Charity
*†Spruce Run Butterfat Lily 7 305 Dec 556 25 10695 439
*¶Spruce Run Primgirl Jr2 56 Dec 965 40 1755 70
s. Mulhocaway Butterfat Primus D. Spruce Run CHB Girl
*¶Spruce Run Primuette Jr2 132 Jan 1095 54 5252 257
s. Mulhocaway Butterfat Primus D. Spruce Run Majesty's Anette
*†Stadacona Blueing 8 222 Jan 1187 48 8898 399
*†Stadacona Judy 7 101 Jan 1271 54 4333 211
s. Hilltop Butterfat Viking D. Stadacona Friend's Juliet
*¶Two Brooks Beauty Sr2 301 Jan 653 42 7451 429
*Two Brooks C. Bluebell 6 302 Jan 855 51 11976 621
*Two Brooks C Kate 5 365 Nov 39 2 16274 822
*†Yellow Creek Charity's Vera Jr4 305 Jan 88 5 9646 536
*¶Yellow Creek King's Charity 7 76 Jan 1944 96 4555 223
s. Yellow Creek Meadow King D. A. C. Charity of Victory Noll

§Westerberg, H. R., Mr. & Mrs., Happy Rogue Farm, Ashland, Oregon

*Anna Lee of Belle-Acres	Sr3	365	Dec	195	10	11016	511
*Dorella Elect's Connie	Jr4	365	Dec	153	12	9449	541
*Four R Alpha	6	295	Dec	970	72	12585	749
†Valley View Lorna	5	106	Dec	1144	50	4543	203
s. Wandamere Anson's Douglas		D. Fanrose of Valley View					

§Westerberg, H. R., Mr. & Mrs. & Richard, Mr. & Mrs., Happy Rogue Farm, Ashland, Oregon.

†Happy Rogue Mainmast's Hope	Jr2	229	Dec	670	35	6161	305

Wetzel, Erwin K., White Lick Farm, Mooresville, Ind. ARHT

*†Eagle Valley's Gem	7	305	Nov	153	10	10731	550
*Flying Horse Colonel's Phyllis	Sr4	198	Jan	903	51	7483	375
*†Gayoso Levity Glamour	Jr4	305	Dec	89	4	9614	390
*Hermitcroft Cora Faithful	8	353	Dec	885	49	15945	740
Ideal's Clarion's La Ruby	Sr2	118	Jan	990	49	4163	195
s. Ideal's Clarion	D. Ideal's Golden Rufus' La Ruby						
Ideal's Edward's Fay	Jr2	180	Jan	841	53	5871	289
Ideal's L. D.'s Lettie	Sr2	111	Jan	1651	77	5934	273
s. Ideal's Lettie's Duke	D. Ideal's Gay Boy's Lily						
Ideal's Regent's Doris	Sr2	147	Nov	820	47	4795	218
*Lockshore Rose Marie	6	365	Nov	212	12	11457	541
*McDonald Farms Isabell	5	84	Jan	1605	66	4409	190
s. McDonald Farms Conqueror	D. McDonald Farms Fidelia						
Meadow Lodge Kenevieve	Jr2	170	Jan	843	46	5862	278
Rosewald Karena's Connetta	Jr2	306	Jan	689	45	9059	508
*Rosewald Rena's Lassie	Sr3	365	Jan	313	19	10509	588
Sun-Blest Farms Drag	Sr2	57	Jan	1262	50	2441	100
s. Langwater Esquire	D. Fairlawn Co-Ed						
White Lick Ena's Erma	Sr2	365	Dec	153	7	9850	416
White Lick Jupiter's Flora	Jr2	75	Jan	906	42	2304	101
s. Chedco Jupiter	D. Flying Horse Colonel's Phyllis						
White Lick Jupiter's Gem	Jr2	62	Jan	1062	44	2166	78
s. Chedco Jupiter	D. White Lick's Golden Glow						
White Lick Jupiter's Lilly	Sr2	83	Jan	947	40	2903	110
s. Chedco Jupiter	D. Chedco Lilybell						
White Lick Jupiter's Sunshine	Jr2	102	Jan	863	47	3183	164
s. Chedco Jupiter	D. Flying Horse Ruler's Sunset						
White Lick Jupiter's Susan	Jr2	114	Nov	705	49	3364	174
White Lick Private's Beauty	Jr2	99	Jan	798	40	2754	139
s. Flying Horse Amy's Private	D. Owen's Place Royal's Beauty						
White Lick Private's Darling	Jr2	87	Jan	1298	42	3569	111
s. Flying Horse Amy's Private	D. White Lick Maud's Daisy						
*White Lick Private's Violet	Jr2	74	Jan	1081	40	2690	92
s. Flying Horse Amy's Private	D. Maud of Eden						
White Lick's Hope	Jr2	231	Jan	1070	51	9019	404
*†White Lick's Peggy	Jr4	202	Jan	878	47	6500	327
*Yellow Creek Clarion's Queen	5	337	Jan	948	59	14215	760
Yellow Creek L. Gem	Jr2	365	Dec	100	6	9481	467

§Weyrauch, Hugo M. & Althaus, Stuart H., Weyrauch Farm, Sterling, Ill. ARHT

*†Cooper's Myrabell	6	305	Jan	268	16	7771	409
*Curtiss Candy Mayflower	5	365	Jan	84	4	11243	558
*†Dot-Mar Ferdinand's Babbie	5	305	Jan	541	28	10271	494
†Kim's Woody	Sr4	69	Jan	1404	63	3133	158
s. Valiant of The Oaks Farm	D. Green Gables Kim						
†Lawnview Valet's Kathleen	Jr2	305	Nov	176	8	7719	340
Weyrauch Farm Charm Ruby	Jr2	365	Nov	364	21	10095	550
†Weyrauch Farm Hedy	Jr3	305	Nov	265	16	8056	394
†Weyrauch Farm Ivy's Delight	Jr3	64	Jan	1026	55	2175	118
s. St. James Champion Robert	D. Ivy of Ferson's Creek						
Weyrauch Farm Jetta's Pet	Jr4	249	Jan	1088	47	8851	373
*†Weyrauch Farm Pharaoh's Queen	5	235	Jan	992	53	9875	446
†Weyrauch Farm Quad-Rose	Jr3	305	Dec	42	2	7144	323
†Weyrauch Farm Queen's Babe	Jr2	116	Jan	645	35	2886	142
s. Hill View Trojan's Dauntless	D. Weyrauch Farm Pharaoh's Queen						
*†Windemere Janice	Jr4	102	Jan	1258	51	4333	169
s. Windemere May Royal	D. Windemere Jalena						

§White, W. T., Halfred Farms, Chagrin Falls, Ohio.

†Harbert's Regal Minnie	Jr4	256	Jan	740	40	8656	401
*†Harbert's Victoria	5	191	Dec	702	40	6531	298
†Molly of Halfred Farms	Jr2	148	Jan	781	43	4355	208
*†Nan of Halfred Farms	Jr3	96	Jan	924	41	3175	150
s. Penn Villa's Masterpiece	D. Marades Nancy Jane						

§Wilcox, Charles J. & Sons, Kenwood Farms, Shelburne, Vt.

Ken Dairymaid	Sr3	365	Dec	558	25	13774	604
*Peerless Beauty Abbie	7	365	Dec	248	14	8330	357

§Wild Brothers, Wild Farms, Elmwood, Wis.

†Wild Farms' W's Bernice	Sr4	48	Nov	1085	47	1723	76
s. Boulder Bridge Woodman	D. Wild Farms' Prince's Bernice						
†Wild Farms' W's Neda	Sr2	36	Nov	934	35	1078	40
s. Boulder Bridge Woodman	D. Wild Farms' Brigadier's Hanna						
†Wild Farms' W's Nettie	Jr3	83	Jan	1142	45	3230	133
s. Boulder Bridge Woodman	D. Wild Farms' Prince's Helen						

§Winburn, Annie B., Windale Farm, Hartsville, S. C. ARHT

†Clear View Prince's Pauline	Jr2	234	Dec	596	37	5736	324

§Winburn, James C., Howle Farm, Hartsville, S. C. ARHT

†Skuggek's Maxim Rose	Sr3	305	Jan	381	22	9203	492

§Winburn, J. D., Sr., Windale Farm, Hartsville, S. C. ARHT

*†Golden Glow Maxim Charity	Jr3	305	Nov	183	11	6258	338
*Sycamore Kate's Annie	Sr2	153	Jan	731	38	4500	243
*Windale Lady Gay	6	197	Nov	734	47	5453	274

Winthrop, Frederic, Groton House Farm, Hamilton, Mass. ARHT

¶Coronation Red Rose	7	305	Jan	853	48	12117	598
Groton House Caesar's Arden	Sr2	365	Dec	356	20	11905	606
¶Groton House Caesar's Clara	Sr2	96	Jan	1321	54	4155	177
s. Argilla Caesar	D. Coronation Clytie						
Groton House Caesar's Fortunia	Sr2	133	Jan	1059	56	4924	246
s. Argilla Caesar	D. Playhaven Y. Fortunate						
*¶Groton House Caesar's Freesia	5	241	Jan	953	45	11041	486
Groton House Caesar's Goldie	Jr3	241	Jan	1066	57	8867	434
Groton House Caesar's Julia	Jr2	356	Jan	1009	62	13068	762
Groton House Caesar's May	Sr2	229	Jan	966	53	7996	404
¶Groton House Caesar's Mazie	Jr2	65	Jan	1314	54	2728	112
s. Argilla Caesar	D. Maybelle of Bridgmont						
¶Groton House Caesar's Molly	Jr2	83	Jan	1296	52	3463	132
s. Argilla Caesar	D. Holly Farm Marlene						
*¶Groton House Caesar's Petal	6	124	Jan	1190	61	5130	245
s. Argilla Caesar	D. Argilla Groton Paloterie						
Groton House Caesar's Sophie	Sr2	276	Jan	846	55	8715	498
*¶Groton House Caesar's Starlet	6	280	Jan	836	44	10921	543
*¶Groton House Caesar's Sylvia	Sr4	169	Jan	786	40	5696	268
*Groton House Caesar's Whimsey	6	281	Dec	785	43	11908	599
*¶Groton House Levity's Emma	6	305	Jan	57	2	12756	588
*¶Groton House L. Pacherette	Sr4	166	Jan	1128	56	7067	335
*Groton House Lottie	Sr3	365	Dec	346	23	12904	761
¶Groton House Royal Star	Jr2	87	Jan	1367	54	3770	149
s. Argilla Royal Pride	D. Groton House Caesar's Starlet						
*¶Groton House S's Belle	Sr2	100	Jan	968	45	3261	144
s. Levity's Sterlingold Sovereign	D. Groton House Beauty						
*¶Groton House S's Midget	Sr2	148	Jan	889	44	4502	203
s. Levity's Sterlingold Sovereign	D. Groton House Caesar's Etta						
Groton House S's Susanna	Sr2	144	Dec	723	40	3660	190

Winthrop, Iris, Groton House Farm, Hamilton, Mass. ARHT

Groton House Countess	Sr2	125	Jan	840	44	3737	180
s. Wethersfield Bellarion	D. Groton House Caesar's Duchess						

§Witmer, C. E., East Malta Farms, Dalmatia, Pa.

East Malta's Harold's Peg	Sr4	365	Dec	323	15	8247	375

§Witmer, Kermit L., East Malta Farms, Dalmatia, Pa.

*†East Malta's Archer's June	Jr3	272	Dec	321	19	5999	278

§Wolff, Marco, Sunny Acres Farm, Chatsworth, Calif. ARHT

*†Adohr Supreme Armita	6	120	Jan	1079	54	5227	270
s. Surrogate's Supreme of Adohr	D. Florham Armistice						
*†Dorella Dandy's Marigold	Sr3	155	Dec	943	48	5904	302
*†Dorella Elect's Cleo	5	248	Jan	1083	57	11634	532
*†Dorella Elect's Mabel	Jr4	214	Nov	754	41	7075	347
†Dorella Soldier's Joan	Jr3	178	Jan	782	48	5773	297
*†Happyholme Levity Topaz	Jr3	67	Jan	1050	51	2252	110
s. Pine Manor Levity Sovereign	D. Pine Manor King's Topaz						
†Holmwood's Royal Lunnetta	Sr2	114	Jan	731	39	3007	144
s. Palmway's Royal Foremost	D. Holmwood's Angeletta						
*†Matapa El Toro's Dimples	6	135	Jan	1122	56	6109	281
s. Matapa Goldie's El Toro	D. Matapa Lou-Boy's Dimples						
*†San Carlos Fashionplate	8	249	Jan	694	41	9184	466
†San Carlos Nigella	Jr3	305	Dec	182	10	9924	479
†Sunny Acres Guardsman Sadie	Jr2	275	Jan	818	51	9174	472
*†Sunny Acres Guardsman's Flossy	Jr2	170	Jan	714	44	4750	254
†Sunny Acres Norbeau's Linda	Jr2	273	Jan	1037	57	11018	537
†Sunny Acres Norbeau's Shirley	Jr2	170	Jan	856	36	5285	225
†Sunny Acres Supreme Clara	Jr2	70	Jan	823	38	2030	94
s. Adohr Supreme Carlos	D. Dorella Darby's Toots						
†Sunny Acres Supreme Hilda	Jr2	79	Jan	861	41	2321	109
s. Adohr Supreme Carlos	D. Ellwood Holly's Patience						
*¶Sunny Acres Surrogate's Susan	Jr3	95	Jan	1748	81	5512	249
s. Surrogate's Lubas of Adohr	D. Boyd Farm Fay's Dessins						
*†Valley Oaks Perf's Charm	Jr4	143	Jan	807	40	4810	235
s. Happyholme Perfector	D. Valley Oaks Carol						
*†Van de Kamp King's Violet	Sr4	147	Jan	886	44	5521	262
†Western Glow Country Star	Jr2	232	Dec	703	44	6819	362

Yates, S. S., Saddleback Farm, Dorset, Vt.

Elmstead Crusader's F. Grace	Jr4	137	Feb	821	45	4964	250
*Saddleback Bess	8	72	Feb	964	42	2801	121
s. Phillips Peerless Pete	D. Ken Peggy C						
*Saddleback Bluebird	Jr4	365	Feb	74	5	12105	608
Saddleback Columbine	Jr2	228	Dec	721	35	6296	275
Saddleback Delia	Sr3	84	Feb	965	48	3411	151
s. Fra-Mar Coronation Prince	D. Saddleback Donella						
Saddleback Dora	Jr3	365	Dec	154	8	10932	492
*Saddleback Doris	5	239	Feb	786	46	9224	454
*Saddleback Emerald	10	77	Feb	1079	50	3376	148
s. Phillips Peerless Pete	D. Fair Field Jalast						
Saddleback Evangeline	Sr3	62	Jan	1051	47	2209	95
s. Fra-Mar Coronation Prince	D. Saddleback Emerald						
Saddleback Griselda	Sr3	365	Jan	133	6	11769	507
Saddleback Jenifer	Sr3	365	Feb	62	3	9282	460
Saddleback Lorna	Jr2	70	Feb	798	38	2265	102
s. Whimsy Thor	D. Saddleback Lily						
Saddleback Lucy	Jr3	120	Feb	776	42	4249	219
s. Whimsy Thor	D. Saddleback Lily						
Saddleback Patricia	Sr2	181	Feb	603	36	5427	266
Saddleback Priscilla	Sr2	151	Feb	664	35	4714	230
*Saddleback Sapphire	8	365	Jan	69	3	16388	694

§Yoder, Freeman, Redoy Vista, Ligonier, Ind. ARHT

†Redoy Vista Faith	Jr2	305	Dec	116	8	4880	259
Redoy Vista Lute's Lilac	Jr2	365	Nov	45	2	6507	322
*Treva of Redoyvista	6	365	Feb	31	1	10174	538

Young, A. J., Great Elm Farm, Rochester, N. H. ARHT

*Gayhead's Lady Prim	11	365	Dec	84	4	16940	754
Great Elm Be-Good	Jr3	62	Jan	852	43	1802	85
s. Great Elm C. Bell Buoy	D. Piscataquog Genevieve						
Great Elm Bounty	Sr2	365	Dec	218	11	11131	527
*Great Elm C. Bella	Sr3	365	Dec	301	15	14527	670
*¶Great Elm C. H. Glendie	Jr4	305	Jan	319	19	9182	446
Great Elm C. H. Glennie	Jr2	365	Dec	361	22	14683	711
Great Elm His Artline	Jr2	326	Jan	847	48	11645	556
Great Elm His Elaine	Jr2	256	Jan	985	57	9459	475
*Great Elm His Eva	Sr3	306	Jan	726	41	11162	577
Great Elm Levity Roselinda	Jr2	365	Jan	937	59	12515	675

§Young, Philip G., Converse, Ind. ARHT

Orchard Lawn's Alene's Bonnie	Jr2	287	Jan	862	42	8478	408
Orchard Lawn's Nancy Lee	Sr2	158	Jan	954	47	5123	239
s. Meadow Lodge King's Bomber	D. Orchard Lawn's Lady Nellie						

§Zeitler, Elizabeth, Zeitler Farm, Glasgow, Del.

†Zeitler's Desert Pine	Sr2	150	Jan	909	45	5004	248

§Zeitler, Peter, Zeitler Farm, Glasgow, Del.

†Langvalley Beebe	5	280	Jan	71	3	6120	324
†Sun Set Ambition	Sr4	282	Nov	179	11	7503	424
*†Sun Set Cleopatra	6	201	Oct	824	47	8750	433
†Zeitler's Desert May	Sr2	285	Jan	614	37	7544	415
†Zeitler's Desert Sweet	Jr3	53	Jan	1117	60	1869	101
s. Churn Creek's Levity King	D. Sun Set Sleepy Hollow						

†Zeitler's Lovely Lady Elizabeth	Jr4	300	Jan	768	50	11015	612	
†Zeitler's Princess Alexandria	Jr2	117	Jan	802	41	3415	170	
s. Chinquapin Levity Prince								
†Zeitler Valor's Crystal	Sr2	53	Jan	858	41	1519	72	
s. Foremost Memorial Valor								
†Zeitler Valor's Stellata	Jr2	55	Jan	1015	58	1866	98	
s. Foremost Memorial Valor								

§Ziegler, Howard J., Fireside Farms, Clyde, Ohio. ARHT

**†Fireside Caledonia	5	160	Jan	977	46	6308	295	
s. Argilla Courageous								
*§Fireside Contender's Gay Girl	5	75	Jan	1401	62	3752	170	
s. Broadland Contender								
†Fireside Czar's Blossom	Jr2	75	Jan	965	39	2396	92	
s. Sun-Blest Farms Levity Czar								
†Fireside Czar's Caroline	Sr2	85	Jan	1112	47	3187	137	
s. Sun-Blest Farms Levity Czar								
†Fireside Czar's Hildreth	Sr2	84	Jan	1196	55	3496	163	
s. Sun-Blest Farms Levity Czar								
†Fireside Czar's Old Rose	Sr2	47	Dec	887	41	1454	66	
s. Sun-Blest Farms Levity Czar								
**†Fireside Gay Mary	Sr4	76	Jan	1138	47	2984	122	
s. Fireside Gay Lad								
†Fireside King's Constant	Sr2	229	Dec	626	36	7065	357	
**†Fireside King's Graceful	Sr3	124	Jan	1014	47	5038	248	
s. Coronation King of Fireside								
**†Fireside King's Lover	Sr3	122	Jan	1130	59	5174	230	
s. Coronation King of Fireside								
**†Fireside King's Mary	Sr3	147	Jan	949	45	5745	255	
s. Coronation King of Fireside								
**†Fireside King's Queenie	6	169	Jan	939	51	6351	324	
s. Coronation King of Fireside								
Fireside Lad's Consort	Jr2	301	Jan	648	36	8577	405	
**†Fireside La Rose	Sr3	268	Dec	784	42	9526	447	
†Fireside Levity Lady	Jr2	87	Jan	1292	58	3764	181	
s. Sun-Blest Farms Levity Czar								
†Fireside Linda Lou	Jr2	84	Jan	1124	48	3409	146	
s. Sun-Blest Farms Levity Czar								
**†Fireside Primula	Jr4	205	Nov	978	40	9353	338	

§Ziegler, Walter, Homestead Dairy, Cupertino, Calif. ARHT

†Bonnibell Clarissa	Sr3	146	Jan	778	43	4642	249	
**†Bonnibell Martha Girl	5	236	Jan	873	46	9636	438	
*Coronation Angela	Sr3	205	Jan	906	47	7340	354	
*Coronation Carolyn	Jr4	253	Jan	890	45	9817	465	
**†Coronation Daybreak	Sr4	62	Jan	1333	64	2696	135	
s. Normandy Levity Prince								
†Coronation Levity's Forsythia	5	238	Jan	772	50	8627	466	
†Coronation Majesty's Norene	5	87	Jan	1395	59	4316	189	
s. Coronation Knight								
**†Coronation May Lady	Sr3	305	Dec	303	18	9248	472	
Curtiss Candy Levity Mirth	Jr3	313	Jan	911	47	10492	509	
**†Elm Lane Rosita	Sr4	60	Jan	1612	78	3029	159	
s. Elm Lane Fashion's Prediction								
**†Elm Lane Syringa	Sr4	153	Jan	1020	51	5972	305	
†Homesteader Chieftain's Ana	Jr2	62	Jan	1046	41	2028	81	
s. Fresno Nannette's Chieftain								
†Homesteader Chieftain's Janett	Sr2	92	Jan	796	42	2667	148	
s. Fresno Nannette's Chieftain								
†Homesteader Chieftain's Nellie	Jr2	62	Jan	893	39	1730	70	
s. Fresno Nannette's Chieftain								
Homesteader Chieftain's Tulip	Jr2	318	Jan	712	43	10082	503	
†Homesteader Dimples Pansy	Sr2	305	Oct	195	11	8916	447	
**†Homesteader Gipsy Frieda	Jr3	305	Nov	467	28	9805	320	
†Homesteader Lily's Ester	Sr2	305	Nov	571	38	8770	474	
†Homesteader Nellie's Snowball	Jr3	86	Jan	979	47	2866	127	
s. Fresno Nannette's Chieftain								
**†Lottie of San Luis Rey	9	220	Jan	1956	55	11224	477	
**†Sterlingold Judy	6	305	Jan	584	41	11890	672	
†Troutmere Zoya	5	221	Jan	951	55	9537	503	

Zimring, O. David, Sunset Glow Farm, Lombard, Ill. ARHT

**¶Rosewald Golden Ellen	6	61	Sept	974	41	1913	95	
s. Mussolini								
*Sunset Glow Fada	Sr4	160	Jan	715	40	4648	243	
*Sunset Glow Finez	Sr4	92	Jan	1012	51	3462	185	
s. Sunset Glow Count								
**Sunset Glow Gene	Jr4	119	Nov	671	40	3323	171	
**Sunset Glow Genesta	Sr3	211	Nov	728	42	7618	383	
*Sunset Glow Glimmer	Jr4	92	Jan	1126	59	3625	179	
s. Sunset Glow Count								
*Sunset Glow Halka	Jr3	165	Nov	619	40	5148	262	
Sunset Glow Happy	Sr3	184	Jan	785	43	5660	285	
Sunset Glow Harmony	Jr2	365	Dec	213	11	10076	457	
Sunset Glow Haven	Jr2	358	Sept	145	8	8886	461	
Sunset Glow Helen	Sr2	358	Sept	113	6	9379	456	
Sunset Glow Helsa	Sr2	117	Jan	828	48	3387	196	
s. Sunset Glow Collegiate								
Sunset Glow Hilda	Sr2	117	Jan	1083	55	4572	212	
s. Woodacres Steadfast Warrior								
Sunset Glow Holly	Jr3	103	Jan	1088	58	4198	213	
s. Sunset Glow Count								
Sunset Glow Hula	Jr2	365	Dec	330	19	10433	528	
Sunset Glow Ibis	Sr2	117	Jan	978	54	4253	213	
s. Sunset Glow Collegiate								
Sunset Glow Image	Jr2	195	Dec	823	41	7017	338	
Sunset Glow Irma	Jr2	150	Jan	700	41	4167	203	
*Woodacres Supreme R. Gem	Jr4	196	Jan	665	40	7222	389	

Six Rules for Fly Control

SCIENTISTS have worked out six general rules to be followed in any effective campaign to clean up all sources of flies around the farm or barn. They are described in a new booklet on methoxychlor, NEW HELP TO FIGHT FLIES, just issued by the Grasselli Chemicals Department of the Du Pont Company. They are:

1. If the label says 40 pounds per 100 gallons, use 40 pounds per 100 gallons. Don't skimp on the manufacturer's recommendations and still expect success.

2. Do a thorough spraying job—cover all the places where flies can find refuge or shelter.

3. Start spraying early in the season, so that your farm's fly population won't have a chance to build up during the season.

4. Judge your success by the absence of flies—not by the number of dead ones. They may live long enough to fly away and die elsewhere.

5. Keep in touch with your county agricultural agent and other local authorities for latest information on fly control.

6. Don't expect fly-spraying to do the whole job. Cleaning up is just as important.

If you would like a copy of the new 20-page booklet, NEW HELP TO FIGHT FLIES, send your request to: Editor, Du Pont AGRICULTURAL NEWS LETTER, Wilmington, Del.

Singley New GOLDEN GUERNSEY Distributor

H. D. SINGLEY, Little Rock, Ark., is a new distributor for the first milk ever sold under the GOLDEN GUERNSEY trademark in Little Rock. The milk is bottled in a new plant located at the farm on Arch Street Pike. The Singley Dairy is selling about 350 gallons at the present time and has two retail routes and one wholesale route.

The Singley Brothers, H. D. and W. F., first started selling milk in Little Rock in 1912 and started retailing in 1935. In 1946 a large plant was built in town. This plant was sold last year and the new plant built to process and distribute milk from the two farms owned by the Singleys. Mrs. H. D. Singley and son, H. D. Singley, Jr., are also helping with the plant and the plant operations are supervised by this young member of the company.

GOLDEN GUERNSEY milk is produced on the farm of H. D. Singley, where there are approximately 50 registered Guernseys. Mr. Singley has owned registered Guernseys for several years, but the majority of the herd was purchased last year. The herd is headed by the young bull, Meadow Lodge King Henry (Meadow Lodge King of the Meads—Meadow Lodge Rex's Martha, 620—GG, 775—E, VG '47). This young sire is the highest priced bull ever sold at public auction in Arkansas. The other herd sire is Seco Imperial Mascot, by Gayhead's Imperial, A. R., and out of Khediva of Woodside. The Singley Farm has a good foundation herd and H. D. Singley is a most welcome new breeder and leader for Arkansas Guernseys.

GOLDEN GUERNSEY milk is being sold for 25¢ per quart, which is five cents above the price of homogenized and six cents above regular milk. The sales program was started with the use of consumer folders and advertising in two daily papers. Many of Singley Dairy's former customers are again getting the better "Farm-Fresh" milk from the new plant, and these customers will now have an opportunity to buy GOLDEN GUERNSEY.

After GOLDEN GUERNSEY is established, an additional supply of GOLDEN GUERNSEY will be available from H. T. Baird who has a small registered Guernsey herd near the Singley Farm.

Chat . . .

Ray N. West, Yakima, Wash., father of Ray L., field-man for The American Guernsey Cattle Club, is very much in the news. At the annual meeting of the Washington Dairymen's Association he was elected president of the organization for 1950. While attending that meeting, he received word from home that his house on the farm where his daughter and son-in-law, Mr. and Mrs. Joe Weber, lived had burned to the ground with practically all their personal belongings. Fortunately, Joe and Lorraine, with their two small boys, were spending the night with Mrs. West.

APPROVED HERD IMPROVEMENT RECORDS

¶ Before a cow's name indicates reentry record.

Owner and Records	Age	Days In Milk	Number Milkings	Total Lbs. Milk	Lbs. B. Fat
Abbott, F. H., Burlington, Vt.					
¶Radiant's Moon Beam	6	307	614	5021	230
s. U. V. M. Radiant D. Lady Bright of Mountain View					
Adair, R. L., Adair Milk Farm, Urbana, Ill.					
¶Adair's Alert Mae	Sr4	306	612	8451	358
s. Ridgelydale's Deruchette Alert D. Challenger's Bell Marie					
¶Adair's Alert's Bess	Sr4	313	626	10316	448
s. Ridglydale's Deruchette Alert D. Westlawn's Blanch Crescent					
¶Adair's Crescent Reba	5	323	646	9257	450
s. Westlawn's Pet's Beda Crescent D. Adair's Alert's Rea					
Adams, C. N. & Sons, Highland Farm, Mankato, Minn.					
¶Highlands' Florabelle Girl	6	346	692	10094	653
s. Kenfleur's Ideal Crescent Quad D. Highlands' Fanny Bell					
¶Quad's Pauline of Highlands	6	306	612	9795	536
s. Kenfleur's Ideal Crescent Quad D. Masher's Pauline					
Allen, F. S., Allen Homestead Farm, Delavan, Ill.					
¶Marcelline's Sara Eugenia	7	255	510	6796	297
s. Sedgley Henry D. Henrietta's Marcelline					
Allen, Glenn W., Allen Homestead Farm, Delavan, Ill.					
¶Allen Homestead Artemis	Jr3	365	730	9763	429
s. St. James Philosopher's Duda D. Allen Homestead Electra					
¶Lucille's Roxana	6	365	730	12488	555
s. Sedgley Henry D. Medea's Lucille					
Allen, James H., Jr., Kenton, Ohio.					
Heloise of Allendale	5	305	610	11508	517
s. Coronation Patent D. Avalon Olive Branch					
Allen, Robert H., Delavan, Ill.					
¶Cynthia's Flora	Jr4	287	574	7586	338
s. Sedgley A. Coronet D. Dorine's Cynthia					
Allerton, S. M., Allerton Farms, Port Crane, N. Y.					
Allerton Farms Adora	Jr2	356	809	9839	446
s. Cathedral Royal Princeling D. Brittany Hills Royal Barberry					
¶Living Spring Farm Roberta	5	365	831	12139	608
s. Hayfield's Ocean Liner D. Living Spring Farm Clara					
¶Terryberry Olga	8	319	698	11225	473
s. Foremost Jeweller D. Terryberry Prude					
Anderson, T. R., "Singing Hill," Washington, Iowa.					
¶Grace's Valor's Lassie	5	325	650	9853	449
s. Grace's Valor D. Lad's Rex Lassie					
Allumbaugh, H. R., Hollylawn Acres, Eugene, Oregon.					
Hollylawn's Molly O'Day	Jr2	329	633	6458	293
s. Argyll's Victory D. Basil's Rose O'Day					
¶Hollylawn's Victory Columbine	Jr3	311	622	7133	318
s. Argyll's Victory D. Columbia of Shawnee Springs					
¶Hollylawn's Victory Maybelle	Jr3	365	730	7800	337
s. Argyll's Victory D. Victory May of Willaurie Acres					
McKenzie Meadow Dorinda	Jr2	343	686	4571	198
s. Wandamere Royalist D. McKenzie Meadow Dorcus					
McKenzie Meadow Lena	Jr2	338	646	5990	284
s. McKenzie Meadow Ferdinand D. McKenzie Meadow Lodus					
Meyer Farm Roselyn	8	327	654	6391	335
s. Tianna's Felix D. Sally of Meyer Farm					
Normina Victory's Natalie	Sr4	358	716	5895	273
s. Argyll's Victory D. Normina Victory					
Victory Holly of Hollylawn	5	316	632	8697	441
s. St. James Belliduke's Basil D. Meyer Farm Valencia					
¶Victory Nola of Hollylawn	Jr3	335	670	8380	412
s. Argyll's Victory D. Meyer Farm Norma					
Anderson, Buren R. & Son, Riverdale Guernsey Farm, Palatine, Ill.					
Riverdale's Star Buttercup	Sr2	309	618	4189	244
s. Fairmount Master's Duke D. Jean's Golden Star					
Antilla, J. William, The Antilla Farms, Longview, Wash.					
Antilla Farms Inez	7	306	612	8065	381
s. Rose's Darigold Homer D. Coal Creek Anna Bell					
Antilla Farms Nona	Sr3	321	642	9554	388
s. Chuckanut Elevator D. Antilla Farms Sitka					
Antilla Farms Sweetheart	Jr4	307	614	7149	326
s. Chuckanut Elevator D. Antilla Farms Kathy					
Appleton, Francis R., Jr., Appleton Farms, Ipswich, Mass.					
¶Appleton Farms Dolly Dimple	6	349	698	10053	501
s. Langwater Agawam D. Dimple of Appleton Farms					
¶Appleton Farms Doris	Sr3	294	588	6588	353
s. Langwater Agawam D. Dinah of Appleton Farms					
¶Appleton Farms Flossie	Sr4	308	616	9774	508
s. Flying Horse Royal Don D. Flora of Appleton Farms					
¶Appleton Farms Forecast	6	300	600	9433	394
s. Langwater Agawam D. Foresight of Appleton Farms					
Appleton Farms Sweet	Jr2	365	730	7438	349
s. Flying Horse Royal Colonel D. Appleton Farms Sweetness					
Arling, Charles W., A Guernsey Farm, Thiensville, Wis.					
¶Cohirk's Cora	5	340	680	9108	425
s. Florham Peter D. Cohirk's Idora's Bess					
Arizona, University of, Tucson, Ariz.					
Van de Kamp Performer's Pearle	Sr2	292	584	5257	287
s. Adohr Eldor Performer D. Happyholme Foremost's Pearl					
Arnold, Alfred, Mashamoquet Farm, Abington, Conn.					
¶Dreammont Venus	6	311	622	8877	426
s. Wolfpen Vagabond D. Kanmont Rachel					
¶Emmaline of Mashamoquet	Jr3	290	580	8604	388
s. Law-Will Colin Kelly D. Biscoe Valaur's Eleda					
¶Hepzibah of Mashamoquet	Sr3	290	580	6790	327
s. Law-Will Colin Kelly D. Morwood Fern					
¶Law-Will Gay Bluet	6	309	618	11363	511
s. Langwater Hilarity D. Law-Will Beggie's Bluet					
Mashamoquet Gyneth	Jr2	253	506	5195	211
s. Law-Will Colin Kelly D. Law-Will Gay Bluet					
Mashamoquet Samantha	Jr2	365	730	7201	334
s. Law-Will Colin Kelly D. Twinwing Liberty Linda					
Mashamoquet Veta Joyce	Jr2	323	646	5863	262
s. Law-Will Colin Kelly D. Dreammont Venus					
Prentice's Joy	Sr2	330	660	6168	266
s. Quitticas Second Mate D. Windfield's Wee Lass					
Bentley, O. R. & Son, Suneslope Farm, Ames, Iowa.					
¶Beulah of Suneslope	9	269	538	8984	392
s. Boulder Bridge Emigrant D. Belle of Suneslope					
Suneslope's A. P. Dora	Sr2	363	726	10057	465
s. Alert Prince of Rose Hill D. Honegger's Duchess of Babe					
Suneslope's N. A. Elnora	Jr2	292	584	9333	425
s. Kenfleur's Nelson Alert D. Eliza of Suneslope					
Bertholf, W. H., Green Pastures Farm, Wichita, Kans.					
Western Goldie Belle	Jr4	324	648	9504	550
s. Ellen's Western King D. Sunbright Western Goldie					
Bradford, Fred & R. D., Bradford's Dairy Farm, Alma, Mich.					
Bradford's Edith	Sr2	365	730	12824	583
s. Bradford's Quince's Max D. Bradford's Baby					
Bradley, S. L., West Lafayette, Ind.					
¶Georgeland Baron Pansy	Jr3	263	526	7193	332
s. Douglaston Baron Ventry D. Sepasco Golden Pansy					
Brennan, Harold, Rollandale Farms, Waterloo, Iowa.					
¶Rosedale Betty Cherub	6	301	602	8256	376
s. Masterpiece of Rosedale D. Rosedale Lady Cherub					
Bruce, Guy & Son, West Wind Farm, Berrien Center, Mich.					
¶Blossom's Ann of Meadow Lane	8	365	730	12531	643
s. Rose's King of Meadow Lane D. Blossom of Smallidge Farm					
¶Joy's Hope of Meadow Lane	5	317	634	10843	515
s. Rock Creek Pretor's Ultimas D. Primrose's Joy of Meadow Lane					
Burger, Albert, Burger's Place, Turlock, Calif.					
Elmcrest Prophet's Pauline	Jr2	355	710	9823	497
s. McDonald Farms Prophet D. Elmcrest Grey Pauline					
¶Susie of Whidby Island	15	365	730	13332	680
s. Chuckanut Lester D. Blanche of Whidby Island					
Burton, Lawton, Lawton, Okla.					
¶Crusader's Ruth of C. D.	5	258	516	8077	346
s. Sunbright Western Crusader D. Rex's Bonnie Rose					
¶Fairy Fe's Beta	7	365	730	11588	563
s. Jo-Mar Toreador's Carlo D. Fairy Fe					
Crawford, Eva F., Mrs., Oakland, Ill.					
¶Diana of Sleepy Hollow Farm	Jr3	298	596	5974	354
s. Dicta May's Prince D. Beauty Mae of Sleepy Hollow					
Cripe, E. R., Chippewa Falls, Wis.					
¶Sherburne Prairie Effie	Sr4	301	738	8722	438
s. Lockshore Baron D. St. Croix Christie					
Debaca, Miguel C., Bernalillo, N. Mex.					
Flume Farm Buddy's Lennie	Sr3	241	482	5613	269
s. Flume Farm Royal's Buddy D. Flume Farm Lady's Lenorill					
¶Isabella Rosita	Sr2	260	520	4946	213
s. Linwood's Cardinal D. Isabella's Sequel					
¶Isabella's Sequel	6	269	538	5665	266
s. Bell Buoy of Thousand Springs D. Sue Isabella					
Eavenson, Norman, Elberton, Ga.					
¶Sherburne Prairie Fannie	Jr4	290	691	9610	436
s. Gaylord's Squire's Heritage D. Sherburne Prairie Pet					
Sherburne Prairie Gardenia	Jr2	267	622	5876	263
s. Prairie Beacon D. Sherburne Prairie Calla Lily					
Sherburne Prairie Gerry	Jr2	283	721	6437	264
s. Gaylord's Squire's Heritage D. Sherburne Prairie Clara					
Ellerman, Albert P., Fort Loramie, Ohio.					
Clearview Mae's Q. V. Irene	Jr4	307	614	9088	418
s. Alfacrest's Q. V. Challenger D. Linwood's Winnie Mae					
Etherington, Mary Arline Tucker, Spring Branch Farm, Russiaville, Ind.					
¶Hunter's Patsy's Lady	Jr4	312	624	7325	405
s. Grain Meadow Hunter D. Patsy of Spring Branch					
¶Spotie of Spring Branch	10	240	480	7093	324
s. Telfer's Searchlight D. Lady of Spring Branch					
Spotie's Butterfat Star	6	333	666	10412	494
s. Sieboay Butterfat D. Spotie of Spring Branch					

Evans, George P., Margaretta Furnace Farms, East Prospect, Pa.
Damian Radiance 6 305 580 6334 318
s. Friendship Climax's Regent D. Leader's Red Rose
¶M. F. Dorothy Jr3 365 730 7839 384
s. Friendship Climax's Autocrat D. M. F. Daisy

Farnsworth, Howard G., Dorella Farm, Planada, Calif.
¶Dorella Elect's Snow Flake 7 299 598 11628 525
s. Chuckanut Elect D. Dorella Darby's Queen
¶Dorella Rival's Tony 6 296 592 8777 376
s. Cascade Royal Rival D. Dorella Tillie
¶Dorella Soldier's Delightful Jr3 293 586 7972 407
s. Dorella Rival's Soldier D. Dorella Royal's Delight

Frahm, Elmer F., Elmwood Farm, Frankenmuth, Mich.
Boots' Jane of Elmwood Sr3 335 670 11072 479
s. Her-Mil's Model Sailor D. Elmwood Honey's Boots
Cesor Luke's Louise Sr2 365 730 8053 357
s. Cesor Penwyn's Luke D. Cesor Honorable Lily
Fern's Tulip of Elmwood Sr4 274 548 9327 463
s. Her-Mil's Model Sailor D. Dorothy's Fern of Elmwood

Frahm, Ralph J., Frankemuth, Mich.
Elmwood's Tute Sr2 365 730 8761 452
s. Maplegrand's Ideal Champion D. Tiny's Rosedine of Elmwood

Frederick, J. Paul, Spring Brook, N. Dak.
¶Nakota Dean Carol Sr4 267 534 6731 278
s. Lookwell Dean Mertymaker D. Nakota Royal Dancer

Georgia, University of, The, Athens, Ga.
Abournedale Ina 6 256 756 8608 380
s. Riegeldale Ann's Majesty D. Gladiator Insignia

Govin, Neil R., Mrs., Menomonie, Wis.
Sherburne Prairie Gayety Jr2 255 638 7091 305
s. Gaylord's Squire's Heritage D. Sherburne Prairie Alicia
Sherburne Prairie Georgia Jr2 261 630 6654 346
s. Gaylord's Squire's Heritage D. Sherburne Prairie Elsie
Sherburne Prairie Geraldine Jr2 274 595 6443 321
s. Gaylord's Squire's Heritage D. Sherburne Prairie Carrie
Sherburne Prairie Girl Sr2 309 763 6187 352
s. Prairie Beacon D. Sherburne Prairie Caroline

Hall, Eugene E., The Antilla Farms, Longview, Wash.
Conlands Rose Jr4 257 514 6761 298
s. Bertalor Ace D. Augusta of Strathmoor

Halliwell, Leonard E., Pineholm Farm, Litchfield, Conn.
Golden Sunset's Patricia Sr4 303 606 7125 329
s. Green Meads Pearl Levity D. Blakeford Pepita
Joan of Mt. Pleasant View 7 291 582 10941 427
s. Peterkin of Mt. Pleasant View D. Cynthia of Cobble Croft
Pineholm Dawn Jr4 270 540 7236 317
s. Peterkin of Mt. Pleasant View D. Dawn of Cobble Croft
Pineholm Ultra Merry 5 264 528 7538 327
s. Foremost Ultra Sheik D. Merriem of Mt. Pleasant View

Hannon, Edward J., Mount Orab, Ohio.
Chieftain's Lady Anna Belle Sr2 267 534 4750 238
s. Flo Gold Chieftain D. Champion's Lady Belle

Holte, Lawrence, Nunda, S. Dak.
¶Mentor Royal Rosy Jr3 298 596 5117 214
s. Lisster Royal Mentor D. Mentor Foremost Rose

Iler, Alexander, Rolling Knolls Farm, Middletown, N. J.
¶Mulhocaway Hattie S. Sr4 338 666 10395 469
s. Mulhocaway Butterfat Swain D. Hilltop Butterfat Harriet

Janeway, E. G., Middletown Farm, South Londonderry, Vt.
¶Upendon Princess Myra 5 339 671 10619 584
s. Langwater Damson's Prince D. Upendon Silver Myrna

Johnson, A. F., White Swan, Wash.
Win Acres Phyllis Jr2 284 568 5566 311
s. Chuckanut Phyllad D. Cloverleaf Hope's Jem

Kaskel, A. L., Doral Farms, Stamford, Conn.
Carbright's Belle Ann Jr4 320 727 10826 469
s. Carbright D. Belle Ann of Maple Square
Fairlawn F. P. Bluebird Sr2 291 582 7923 390
s. Phillips Fairlawn Peerless D. Fairlawn L. Feather
Fairlawn H. Idalade Sr4 308 749 12037 493
s. Green Meadow Hornet D. Fairlawn Calendar
Gardenville King's Charming Sr2 315 630 5662 299
s. Gardenville Coronation King D. Gardenville Golden Charm
Gardenville King's Eden Jr2 316 632 7239 338
s. Gardenville Coronation King D. Gardenville Golden Bell
Gardenville King's Mandi Jr2 299 591 6756 336
s. Gardenville Coronation King D. Douglaston Maharanee Mandi
Gardenville King's Sally Jr4 365 902 12936 620
s. Gardenville Coronation King D. Lincoln Sadie
McDonald Farms Hostess 6 315 630 10653 470
s. Foremost Prediction D. McDonald Farms Classy
Meadowbrook Lady Jeanette Sr3 297 681 10532 571
s. Lyndale MacArthur D. Lurella's Jeanette
Nyala Supreme Delight Jr3 287 706 8668 442
s. Pine Manor Crown Supreme D. Nyala's Wings of Valor
Pharos Baron's Hoxan Sr2 311 622 6574 343
s. Pharos Ultra Baron D. Border King's Pharos Hope
Pine Manor Supreme's Lustre 6 365 730 8994 495
s. Pine Manor Crown Supreme D. Broadland Elaine

Keenan, William J. & Florence M., West Chicago, Ill.
¶Stringtown Linda 5 295 590 5760 269
s. Stringtown Jacques D. Stringtown Ladora

Klesig, Walter, Cleveland, Wis.
¶Sherburne Prairie Cinderella 6 318 755 10850 517
s. Boulder Bridge Questo D. Sherburne Prairie Ellen

Lamberson, R. G., Littlewood Farm, West Chicago, Ill.
¶Fox's Sundra of Waukesha Jr4 351 702 7354 318
s. Fox's Alert of Waukesha D. Fox's Sunlite of Waukesha
Rock Creek Sequel Sr4 365 730 8335 343
s. Rock Creek Pharaoh D. Rock Creek Suzanne

Largent, Don L., Virviga Farm, Ceres, Calif.
Berryland's Fashion Girl Jr2 334 668 9194 470
s. Steadfast Canadian's Knight D. Berryland King's Glamour Girl
Canadian's Gem Jr2 305 610 6842 334
s. Foremost Canadian D. Berryland Golden Gem
Chatterbox Butternut Sr3 365 730 10993 599
s. Royal Prince Chatterbox D. Blue Bell's Butter Girl
Deschutes Dora 6 296 592 12528 571
s. Stokepages of Snapp Rancho D. Deschutes Della
Shacona Dawn 6 305 610 10395 542
s. Hill's Nugget D. Cascade Dancer
Shacona Fatima Sr3 289 578 10432 497
s. Hill's Nugget D. Rocky Hill Faithful

Largent, Don & Harriett, Virviga Farm, Ceres, Calif.
Brookacres Ingrid 5 306 612 6707 289
s. Chuckanut High Boy D. Valley Gem Iberis
Far West Merrily Jr4 365 730 6945 373
s. Western Glow Dairy King D. Whidby's Chime

Latimer, Norris, Mansfield, Ohio.
¶Malinda's Melba Roscoe 10 306 612 5790 322
s. Five Points Roscoe D. Melba's Malinda

Lawrence, B. J., Dr. & Mrs., Lawrelyn Farm, Raleigh, N. C.
¶Lawrelyn Maxim Valor's Glory Jr3 280 560 5753 332
s. Crossdale's Prince Valor D. Riegeldale Consummate's Gloria

Lawrence, B. L., Whalley's Point Farm, Charlotte, Vt.
¶Hector's Echo 7 265 530 6397 330
s. Hector of Montfaucon D. Finette of Stratford Fields
¶Indian Girl of Woodside 6 257 514 6403 274
s. Khedive of Woodside D. Hiawatha's Atta of Tillie
¶Sheba of Woodside 6 219 438 6408 281
s. Khedive of Woodside D. Northwood's Momo
¶Whalley's Kinka 5 254 490 6168 379
s. Fame of Woodside D. Hector's Echo
¶Whalley's Kismet Jr4 303 606 7920 401
s. Gallant of Woodside D. Destiny of Woodside
¶Whalley's Prude Jr4 292 584 8834 363
s. Gallant of Woodside D. Northwood's Pride

Lloyd, Glea H., Mar-La-Bob Farm, Terril, Iowa.
Honour's Julie Jr2 288 576 5026 246
s. Nook-Dale Honour D. Hilltop Diamond's Bernice

Lloyd, Glea H., Mr. & Mrs., Terril, Iowa.
Utilitas Royal Pearl Jr2 302 604 5241 260
s. Green Meads Naponset D. Portia of Lone Rock

Lloyd, James & Margaret, Batavia, Ill.
¶Peck's Achievement's Elsa Sr3 306 612 6443 306
s. Peck's Sargon Achievement D. Peck's Major's Bianca

Maine, University of, Orono, Maine.
¶Grandee's Betina 7 365 730 11514 585
s. Wolfpen Grandee D. Betsy Buccaneer

Mason, J. G., Belle Haven Farm, Huntington, Ind.
¶Clearland Butterfat Bloom 6 348 696 11257 576
s. Yellow Creek Meadow King D. Clearland Butterfat Tulip
Loch Leven's Rose Sr2 365 730 7136 347
s. Supreme's Armista's Boy D. Marie's Loyal Lilly
Meadow Brook Hills Ann Jr3 360 720 6652 411
s. Pine Manor Levity Prince D. Meadow Brook Hills Queen Ann
Meadow Brook Hills Queen Mary Sr2 306 604 7116 387
s. Ridgydale's Czar Alert D. Queen of Meadow Brook Hills

McGregor, F. Jeannette, Oldfields Farm, Sherborn, Mass.
Frankland Graciosa 10 333 666 10925 562
s. Orchard View Primance D. Frankland Giulia
Frankland Lillian 10 365 730 10872 509
s. Orchard View Primance D. Frankland Liljans
Frankland Lodoiska 13 354 708 7693 364
s. Langwater Gloaming D. Frankland Ludwika
Silverwood Rose Mary 8 351 913 12039 550
s. Tips of The Glen D. Silverwood's Crocus

McPheeters, Burl B., Amber Acres, Canton, Ill.
Mac's Investigator's Bell Jr2 320 640 7446 383
s. McDonald Farms Investigator D. Gibson Farm Bella
Ramona Pharaoh's Rose Jr2 355 747 10591 507
s. Rock Creek Pharaoh D. Ramona Ferdy's Rose

Meline, Carl, Caldora Farms, Burley, Idaho.
¶Ashmere's Destiny's Sally 6 365 730 8696 438
s. Ashmere's Duke's Destiny D. Susanne of Winbrook

Messis, W. Bernard & Messis, William B., Jr., Hopestead Farm, Queen Anne, Md.
Butter Boy's May Queen 5 283 566 10075 450
s. Pirate's Butter Boy D. Princess of Willow Hill
¶Messis's Darlene Sr2 256 512 7272 279
s. Blakeford Paramount D. Messis's Dottie
¶Messis's Dottie 6 205 410 6642 310
s. Blackbeard's Premier D. Messis's Orphan Annie
¶Messis's Hollingueen Jr3 297 594 9131 459
s. Blakeford Paramount D. Messis's Kitty
¶Messis's Janie Sr2 288 576 7014 425
s. Blakeford Paramount D. Messis's Josella
Messis's Josella Sr4 256 512 8339 440
s. Blackbeard's Premier D. Messis's Lady Florence
¶Messis's Lady Florence 10 289 578 9417 441
s. Broadland Messenger D. Messis's Jean
¶Messis's Mayfield 6 328 656 10368 539
s. Broadland Archer D. Messis's Lady Pembleton
Messis's Morning Glory Sr4 326 652 9337 432
s. Blackbeard's Premier D. Messis's Faithful Mae

¶Mesis's Roxy 5 264 528 9445 486
s. Blackbeard's Premier D. Mesis's Hazel

Metzger, G. J., Orlandale Guernsey Farms, Orland, Ind.

¶Greenacres Jennetta 5 327 654 9834 438
s. Greenacres Ultra Joe D. Tri-Gables Jennie
¶Lockshore Chamberlain's Damsel 5 276 552 8530 403
s. Langwater Chamberlain D. Lockshore Valiant's Damsel
Lockshore Saline 5 308 616 9287 434
s. Langwater Chamberlain D. Lockshore Banner's Valencia
Orlandale Knight's Dalhia Sr2 352 704 7797 378
s. Proud Knight of Orland D. White Face's Daisette

Metzger, Howard & Sons, Claypool, Ind.

Glenwood's Vicky's Frosty Jr2 272 544 7184 362
s. Eth-Mead Forester Steadfast D. Lilli's Vicky of Glenwood Farm
Johnanna Gypsy Katydid Jr3 329 658 7958 429
s. Libenaam Levity Rose King D. Rose's Gypsy Buttercup

Meyer Brothers, Delphi Dell Farm, Olympia, Wash.

¶Bar Maid of Lindendale 6 310 620 8663 421
s. Theo-Vale Silver Gale D. Merla of Lindendale
¶Delphi Dell Marna Sr3 312 624 9724 442
s. Flying Horse Master's Phil D. Martha of Delphi Dell
Delphi Dell Marvel Clodia Jr2 365 730 9989 469
s. Rutherglen Marvel's Master D. Delphi Dell Nifty Paula
¶Delphi Dell Nifty Paula 6 290 580 10950 520
s. Permino of Delphi Dell D. Nifty's Stella of Rock Haven
¶Delphi Dell Pauline Jr4 261 522 7810 338
s. Flying Horse Master's Phil D. Delphi Dell Nifty Paula
Delphi Dell Permino's Lady Jr2 365 730 8911 446
s. Permino of Delphi Dell D. Lady Luck of Delphi Dell
¶Delphi Dell Sarah 6 365 730 12343 672
s. Boulder Bridge Philosopher D. Buck-Mor Sarah

Meyer Brothers, Meyer Guernsey Farm, West Fargo, N. Dak.

Bonnie Brook Rebecca Lass Jr3 329 658 7209 305
s. Bonnie Brook Douglas D. Noble Lad's Pet
Taylor's Snowbell Jr2 322 644 7279 385
s. Rockingham Starbell D. Fearless' Snow Flake

Michigan State College, East Lansing, Mich.

¶Michigan Apollo Bess 9 313 788 8173 350
s. Lockshore May Apollo D. Michigan Bell Buoy's Belle
¶Michigan Apollo's Beauty 9 259 686 6848 319
s. Lockshore May Apollo D. Michigan Butter Boy's Beauty
¶Michigan Excalibur Ann 6 365 730 11488 580
s. Excalibur a Gordon D. Kellogg Athenian's Ann
¶Michigan Maxim's Carrie Sr3 285 686 8601 384
s. Cesor Michigan Maxim D. Kellogg Don's Carrie

Michigan State College-W. K. Kellogg Farm, Hickory Corners, Mich.

¶Kellogg Athenian's Pride 9 338 676 11771 557
s. Homestead Athenian D. Kellogg Hilda
Kellogg Brotso Star Jr2 365 730 10426 483
s. Kellogg Maxim Brotso D. Kellogg Maxim Pat
Kellogg H. Maxim Betsy Jr2 305 610 7144 368
s. Cesor Helene's Maximum D. Kellogg Maxim's Betsy
¶Kellogg H. Maxim Isabel 6 274 548 7033 360
s. Cesor Helene's Maximum D. Kellogg Don's Isabel
Kellogg H. Maxim Rose Jr2 221 442 5047 214
s. Cesor Helene's Maximum D. Kellogg Maxim Elsie Rose
¶Kellogg Maxim Rosa Sr3 365 730 13843 619
s. Cesor Michigan Maxim D. Kellogg Patsy's Rose
¶Kellogg Maxim's Salma 5 297 594 8769 408
s. Cesor Michigan Maxim D. Kellogg Athenian's Salma

Middleton, Loren, Meadowview Manor Guernsey Farm, Chattaroy, Wash.

Ashley Iris Jr4 318 636 6349 307
s. Glengarry Chairman D. Chocolate's Coronation

Miller, James A., Brookmede Farm, New Marlboro, Mass.

Craney View Nina Jr3 262 549 6472 329
s. Craney View Noble D. Craney View Beula
Royal's Butter Girl 5 302 604 8950 380
s. Pharos Eugene's Thor D. Colewood's Buttercup

Miller, Mark E., Circle Drive Farm, Huntington, Ind.

¶Circle Drive King's Linda Lou 6 365 730 11277 599
s. Coronation King of Pine Manor D. Circle Drive's A. C. Fashion
¶Circle Drive's A. C. Fashion 9 360 720 11359 500
s. Ridgydale's Alert Challenger D. Mellrose Iona of Circle Drive
Circle Drive's K. H. Flute Sr2 365 730 11056 616
s. Pine Manor King's Heir D. Circle Drive's A. C. Fashion

Miller, Orville, Miller Farm, Morley, Mich.

Betty's Goldo of Miller Farm Jr2 291 582 6214 278
s. Riegeldale Conqueror's Actor D. Treva's Betty of Miller Farm
¶Dartha Actress of Miller Farm Sr2 260 520 5155 237
s. Riegeldale Conqueror's Actor D. Marion's Dartha of Miller Farm
Janet's Eloise of Miller Farm Jr2 305 610 5896 289
s. Riegeldale Conqueror's Actor D. Molly's Janet of Miller Farm

Miller, Ted T. & Whitehead, Lee, Miller-Whitehead Dairy Farm, Clarinda, Iowa.

Edna of Bedford Guernsey Farm Jr2 273 546 5762 281
s. Little Orchard Compeer D. Chevalier Mari B.'s Maribell
¶Leota of Bedford Guernsey Farm Jr3 196 392 4311 198
s. Little Orchard Compeer D. Paramount Eudora's Mol Ann
¶Nook-Dale Justin 5 323 646 5882 234
s. Langwater Tyrant D. Pine Creek Farm Nashke
¶Pearl's Lila of C. D. 7 363 726 6122 291
s. Rex's Pal D. Pinkie's Pearl of C. D.
¶Pennebaker's Fannie 7 327 654 7214 288
s. Leader of Rosedale D. Pennebaker's Priscilla
¶Sunnymede King's Kate 5 289 578 6178 280
s. Meadow Lodge King's Equador D. Sunnymede Dixie Kate

Milliken, J. D., Dot-Mar Farm, Princeton, Ill.

Dot-Mar Buster's Susan Jr2 365 730 9565 456
s. Ramona Alden's Buster D. Dot-Mar Pharaoh's Gem
Ramona Pharaoh's Select Jr2 365 730 8594 441
s. Rock Creek Pharaoh D. Ramona Ivy Select

Milliken, Margaret, Dot-Mar Farm, Princeton, Ill.

Dot-Mar Buster's Helen Jr2 365 742 9616 481
s. Ramona Alden's Buster D. Dot-Mar Ferdinand's Helena

Mills, C. S., Twin Oaks Farm, Greenville, Ohio.

Pet of Twin Oaks Jr4 263 526 4600 217
s. Brae Bonnie Foremost Victor D. Sadie of Twin Oaks
Victor's Jewel's Joyce Sr3 357 674 9657 466
s. Lincoln Ridge Victor D. Fancy Jewel's Jenny Lind
Victor's Princess of Twin Oaks Jr4 328 656 8068 406
s. Brae Bonnie Foremost Victor D. Trixie's Jewel of Twin Oaks
White Springs Viola Jr3 271 542 6243 329
s. McDonald Farms Hadley D. White Springs Beverly

Minnesota, University of, Grand Rapids, Minn.

¶Maxim's Golden Gwen 8 305 574 5953 284
s. Tianna's Laird D. Golden Belle Maxim

Minnesota, University of, Saint Paul, Minn.

Deanna Doll of Amity Jr2 319 638 11468 518
s. Boulder Bridge Clipper D. Dessica of Amity
Minnehaha Jule Bertha Jr2 316 632 5796 319
s. Minnehaha Rajah Jule D. Minnehaha Clipper Bertha

Minnick & Vincent, Homeacre Farm, Derby, Ohio.

Homeacres Dorothy May Jr2 287 574 3754 224
s. Penn Villa's Emblem D. Mayflower's Allice's Dot
¶Home Acres Jacqueline Sr4 324 648 7823 343
s. Welcome In Derby D. Princessa of Home Acre Farm
¶Home Acres Joyce Jr3 249 480 6423 326
s. Penn Villa's Emblem D. Princessa of Home Acre Farm
¶Home Acres Mary Lynn Jr3 365 730 8302 460
s. Penn Villa's Emblem D. Mary of Home Acres
¶Home Acres Pamela Ann Jr3 365 730 8188 456
s. Penn Villa's Emblem D. Pamela of Home Acres
¶Lone Pine Country Maid 5 338 676 8165 363
s. Langwater Country Squire D. Marfusa of Lone Pine
¶Patrica of Home Acres 7 315 630 8032 433
s. Welcome-In Jonothan D. Welcome-In Katinka

Mississippi State College, State College, Miss.

St. Albans Grandee V. Itchen 5 328 654 9392 417
s. McDonald Farms Grandee D. St. Albans Valor's Itchen
St. Albans Valiant Eulalie 6 292 584 5307 238
s. Valleywood Valiant D. Eulah of Hillview

Mistr, A. & Sons, Midview Farm, Richmond, Va.

Alcluyd Bluebell's Merribelle Sr2 365 730 9141 424
s. Alcluyd Horatius D. Alcluyd Bluebelle
Alcluyd Little Pearl Sr2 365 730 8252 432
s. Fairlawn Peerless Emir D. Alcluyd Pearl 2d
Midlothian Golden Ethel Sr3 292 584 7214 385
s. Graceland Max's Golden D. Ethel's Pauline
Midview Charmer's Cherry Jr4 350 700 9492 454
s. Langwater Charmer D. Midview's Cathleen
Midview Charmer's Jinny Jr2 328 656 7930 378
s. Langwater Charmer D. Midview's Jinny
Midview Chieftain's Mollie Jr3 365 730 8131 445
s. Midview's Chieftain D. Midview's Matilda
Midview Chieftain's Pride Jr3 365 730 8487 434
s. Midview's Chieftain D. Midview's Pride
Midview King's Jane Jr2 365 730 7770 383
s. Midview's King D. Pleasant Plains Jane
Midview King's Lissa Jr2 365 730 6611 369
s. Midview's King D. Midview's W. Louise
Midview King's Snow Flake Jr3 344 688 8196 427
s. Midview's King D. Pansy's Snow Flake
Midview King's Virginia Sr2 365 730 6930 386
s. Midview's King D. Midview Raymond's Virginia

Mitchell, Raymond P., Gladray Guernsey Farm, Turlock, Calif.

Prince's Evening Star 5 362 724 8809 452
s. Ellwood's Val's Prince D. Ellwood Danny's Evening Star

Modderman, Henry A., River Dale Farm, Marne, Mich.

¶River Dale Enid 13 341 682 6769 386
s. Green Vale Artist D. Ultra Princess of Orchard Farms
¶River Dale Madeline Jr3 295 590 7778 410
s. Cesor Maxim's Model D. River Dale Aphrodite
¶River Dale Marcia Jr3 307 614 8559 437
s. Cesor Maxim's Model D. River Dale Ardis
River Dale Mollie Jr2 285 570 7248 372
s. Cesor Maxim's Model D. River Dale Ardis
River Dale Pearl Jr2 365 730 7679 361
s. Cesor Pontiff's Prince D. River Dale Ena

Moffett, Russell, High View Farm, Waynetown, Ind.

Ellis's Bony's Monarch Sr3 296 592 9549 438
s. Kenfleur's Garbo Buoy D. Tulip's Kenfleur Bessie

Montague, Edward A., Bridgmont Farm, Westhampton, Mass.

¶Levity's Topsy of Bridgmont Jr3 291 582 8340 400
s. Groton House Levity's Improver D. Verger's Thelma of Bridgmont

Montague, Frank B., Bridgmont Farm, Westhampton, Mass.

¶Marcella of Bridgmont 8 322 644 8281 407
s. Wolfpen Vagabond D. Maybelle of Bridgmont
¶Marcia of Bridgmont 6 352 704 9775 514
s. Verger of Bridgmont D. Marcella of Bridgmont
Verger's Marlene of Bridgmont Jr2 282 564 6090 291
s. Verger of Bridgmont D. Marcella of Bridgmont

Montavon, Fred, West Brooklyn, Ill.

¶King Caliph's Beauty's Jane 6 329 658 10000 472
s. Lavinia's King Caliph D. Supreme's Bonnie Beauty
Monitor's Joy Sr4 289 549 7938 371
s. Linwood's Monitor D. King Caliph's Bonnie
¶Monitor's Violet 5 208 416 6035 302
s. Linwood's Monitor D. Rosebud's Margie's Kate
Rosebud's Margie's Kate 8 365 730 13494 751
s. Rosebud of Riverside D. Circle A. Margie
Supreme's Beauty's Lady 6 320 640 8827 442
s. Owendale's Supreme D. King Caliph's Beauty

Moody, A. R. & Son, Fair Field Farm, Jacksonville, Vt.
Fair Field Midnight S. Alice Jr2 190 380 4517 214
s. Fair Field Midnight Sable D. Fair Field Midnight Sandra

Morris, Chester H., Morris Farm, Pendleton, Ind.
Gertrude of Brown Farm 7 327 654 14477 697
s. Fairholme Rusty D. Goldia of Brown Farm

Morris, Samuel W., Lundale Farm, Pottstown, Pa.
Airflow's Supreme Rose Bud Jr3 232 453 6831 331
s. Valley Hill's Airflow D. Orestis' Bud
¶Dunwoody's Pansy Sr4 255 508 7785 389
s. Fair Field Bobby Victor D. Walnut Glen Rosewood
¶Ridgewood Crusader's Beauty Sr3 288 576 7072 371
s. Antietam Crusader D. Ridgewood Rox's Beauty
Valley Hill's Pearl Sr2 363 725 11388 568
s. Valley Hill's Airflow D. Trooper's Pearl
Valley Hill's Rose Marie Jr3 310 619 4344 265
s. Leader's Pride of Valley Hill D. Red Rose of Leader

Morton, R. C. B. & T. B., Lansdowne Farm, Prospect, Ky.
Golden Bull Farms Fidora Sr3 326 652 6138 296
s. Flying Horse Footprint D. McDonald Farms Fidora
¶Indian Rex's C-aa Arbutus 7 311 622 9775 473
s. Rex's Raider of White Farms D. Indian Commoner's K-a Arbutus
¶Indian Rex's C-e Jasmine Sr4 322 644 9310 451
s. Rex's Raider of White Farms D. Florham Ramona
¶Med O Dale Peony Jr4 306 612 7207 355
s. Wyebrook Scottish Rambler D. Indian Rex's C-bb Peony

Mountain Experiment Station, Waynesville, N. C.
Quail Roost Bright Chene 5 322 644 10272 499
s. Bournedale Bright Star D. Quail Roost Beau Chene

Mudgett, Arthur M., Deershorn Farm, Sterling Junction, Mass.
¶Deershorn Foremost Lilac Sr3 305 610 9520 471
s. Deershorn Foremost D. Deershorn Silver Tulip

Mudgett, Vernon D., Deershorn Farm, Sterling Junction, Mass.
¶Deershorn Foremost Ida 6 302 604 11496 575
s. Deershorn Foremost D. Deershorn Idol
¶Deershorn Foremost Inez 5 335 670 10153 517
s. Deershorn Foremost D. Deershorn Idol
¶Deershorn Foremost Primrose 6 326 652 13504 718
s. Deershorn Foremost D. Deershorn Silver Tulip
¶Deershorn Noble Faith Sr3 310 620 11404 578
s. Deershorn Noble D. Deershorn Foremost Winnie
¶Deershorn Philosopher's Hope 6 365 730 12764 688
s. Deershorn Philosopher D. Deershorn's Hope

Mueller, Leander B., West Point, Iowa.
¶Suburban Valiant's Sue Sr2 294 588 4847 234
s. Peters' Benefactor King D. Mary Lee of Fair View

Murphy, A. M., Old Homestead, East Jordan, Mich.
¶Old Homestead Annamay 7 288 576 8771 410
s. Rosemont Ted D. Old Homestead Anna
¶Old Homestead Daffy 5 358 716 9693 486
s. Rosemont Ted D. Old Homestead Daffodil
Old Homestead Daisyann Sr2 315 630 8033 406
s. Rosemont Blackout D. Old Homestead Daisymay
¶Old Homestead Dilly 5 308 616 7892 402
s. Old Homestead Playboy D. Old Homestead Daffodil
¶Old Homestead Merry Maiden 5 275 550 7875 349
s. Old Homestead Playboy D. Old Homestead Merry Maid

Muscio Brothers, Muscio Guernsey Farm, Oakdale, Calif.
¶Cooper Oaks Mary Sr4 305 610 10564 567
s. Cooper Oaks Three A. T. Three D. D. Cooper Oaks One Thousand
¶Cooper Oaks Twelve Sixteen Sr4 308 616 8068 419
s. Cooper Oaks Royal Philander D. Cooper Oaks Eight Eightytwo
¶Hilda of Thomas Creek Jr4 318 636 6649 363
s. Barnegat Fleur D. Hawthorne of Thomas Creek
Muscio Ambler's Marian Jr2 365 730 8952 486
s. Muscio Langworth Ambler D. Cooper Oaks Mary
Muscio Royal Belladonna Jr2 365 730 9047 447
s. Royal Prince Chatterbox D. Maple Brook's Royal Bell
¶Muscio Royal's Godiva Jr4 365 730 10389 571
s. Happyholme Luci's Royal D. Rancho Bet's Godiva
¶Muscio Royal's Isabelle Jr4 289 578 8617 428
s. Happyholme Luci's Royal D. Fresno Isabelle
Muscio Royal's Lenore Sr2 349 698 8293 450
s. Happyholme Luci's Royal D. Fresno Isabelle

Musser, Susan & James, Musserhome, Mohnton, Pa.
¶Laddie's June of Musserhome 6 268 536 7286 333
s. Riveredge Contender's Laddie D. General's Dina

Myrin, H. A. W., Kimberton Farms, Phoenixville, Pa.
¶Auchmedden's Nonpareil Gloria 5 306 598 9148 448
s. Golden's Nonpareil D. Auchmedden's Delight's Golden
¶Gwendolyn's Doris 6 303 602 9908 469
s. Nero of Pickering Valley Farm D. Utmost's Gippy Gwendolyn
Kimberton Bea Jr2 365 730 12637 585
s. Broadwater Mohawk D. Susanna's Bella
Kimberton Peter's Jubilee Sr2 353 706 8182 367
s. Bryncoed Peter's Equal D. Broadwater Queen Ann's Lace
¶Kimberton Peter's Topsy Jr3 291 578 8256 385
s. Bryncoed Peter's Equal D. Calla's Bridget
¶Kimberton Strongheart's Sylva Jr3 315 629 10116 543
s. Clora's Point Strongheart D. Sylvia's Bluebell
¶Lady Bug's Kay Jr3 308 595 9925 465
s. Langvalley King I Am D. Langvalley Lady Bug
¶Mill Creek's Cornelius' Anita 5 365 730 7729 362
s. Foremost Royal Precision D. Witchwood Cornelius' Anita
¶P. V. Betty 5 263 513 7172 313
s. Sheik's P. V. Anthony D. Sheik's P. V. Bessie
¶R. F.'s Hollistar's Vita 6 357 691 8291 437
s. Bethany Favor's Hollistar D. Maywick's Chelly
¶Star Dust's Venus Sr3 280 560 8944 426
s. Runnymede Taurus D. Vanor's Star Dust
¶Sunny's L. H. Chelly 10 311 619 10672 482
s. Langwater Sunny D. L. Hardwick's Quoxsin Chelly

National Farm School & Junior College, The, Farm School, Pa.
Farm School Valiant Trixie No. 803 Jr3 316 632 8586 441
s. Antietam Valiant D. Farm School Trixie Figs

Nebraska Foundation, University of, Lincoln, Nebr.
U. Found Crusader Donnabelle Jr2 308 616 5507 273
s. Caumsett Crusader D. McDonald Farms Donna

Neel, R. G., Maple Grove Farm, Mooresville, N. C.
Alexander's Supreme Beta Sr2 365 730 12623 653
s. Clear Springs Supreme's Fred D. Alexander's Harvester's Beta

Nelson, Ben C., Nelson Farm, Platteville, Wis.
Pilot's Shirley Jr2 365 730 9692 403
s. Chedro Pilot D. Comrade's Sybil
Valencian's Fancy Jr3 255 510 6226 267
s. Comrade's Valencian D. Comrade's Fanny
Valencian's Martha Jr3 308 616 9021 342
s. Comrade's Valencian D. Marvelous's Marcella

Nelson, Ben & Son, Cloverlawn Guernsey Farm, Central Point, Oregon.
¶Bonny of Home Comfort Farm 8 263 526 7367 301
s. Charlescote Colombo D. Flossie of Home Comfort Farm
¶Quality Farm Prim's Bertha Sr3 365 730 9001 404
s. Lad's Phyllister of Middale D. Emri Prudence
¶Sky Lark's Lady 6 305 610 8872 481
s. Chicona Barrie D. Sky Lark of Cloverlawn

Nelson, Jesse W., Nelson Bro's Golden Guernsey Farm, Waxahachie, Texas.
Noble Prospect of Sartartia Sr3 240 480 5862 255
s. Max's Prospect of Sartartia D. Noble Tricksey of Sartartia

Nelson, J. L., Cedar Drive Farm, Wichita, Kans.
Lady's Lola of C. D. Jr3 365 730 11300 586
s. King Baron's Pal of C. D. D. Lila's Lady of C. D.

Nelson, Norman K., Cedar Drive Farm, Wichita, Kans.
Hershberger's King's Daisy Jr3 181 362 5145 238
s. Evergreen's Butterfat King D. Springdale Sunshine's Daisy
Hershberger's King's Opal Sr2 288 576 8803 422
s. Evergreen's Butterfat King D. Golden King's Alberta
Tip Topper's Pearl Sr2 313 626 9129 366
s. Lyn Lee Laddie D. Lyn-Lee's Primrose

Nemitz, Charles J., Elm Ravine, Bridgman, Mich.
¶Boots of Elm Ravine Sr2 255 510 8333 400
s. Blossomland Forester D. Mollie's Lulu of Elm Ravine

Nerison, Henry A., Coon Prairie Dairy Farm, Westby, Wis.
¶Golden Rose of Spring Coulee 5 276 552 5722 271
s. Buster of Hixton D. Violet of Spring Coulee

New Jersey Agricultural Experiment Station, Sussex, N. J.
¶N. J. E. S. Justice Harte Klaudia 7 329 658 8403 370
s. N. J. E. S. Majesty Ceci Justice D. N. J. E. S. Supreme Italia Harte
¶N. J. E. S. Radiolite Fancy Irene 9 351 702 5610 249
s. Sunnybrook Radiolite D. N. J. E. S. Miracle Della's Fancy
¶Wal Van Maxim's Unus 6 266 532 8442 410
s. Peg's Maxim's Jonathan D. Landhome Maxim's Hazel

Nichols, Hurbs & R. H., Burr Oak Farm, Concord, Mich.
¶Madeline of Burr Oak Farm 8 241 482 9204 419
s. King's Caper D. Woodfield's Pauline

Nickerson, W. J., Windyhill Farm, Wayzata, Minn.
Boulder Bridge Ruth 6 275 656 7356 347
s. Boulder Bridge Claimant D. Boulder Bridge Ornate
Cliffwoods Oria Jr4 273 607 7704 373
s. Vanity's Laddie of E. L. D. Cliffwoods Donna Orianda
Fay of The Coroneta 5 258 443 5991 263
s. Boulder Bridge Fisherman D. Elmwood Faithful
Richelieu Coronet Brightness 5 319 730 7567 405
s. Radisson's Cornet Ring Leader D. Rivermoor Brightness
Shogun's Alpha 7 298 688 8580 373
s. Blakeford Shogun D. Badger's Patsy of Sunny Lea
Violetta of West Grove Farm Jr4 271 522 8495 384
s. Tranquillity's H. B. of Primrose D. Daisy Rose of West Grove Farm
Windyhill's Anita Jr4 281 638 8636 394
s. Cherub's Royal Wonder D. Reneva Remette of The Coroneta
Wonder of Spring Brook Sr2 365 800 10428 484
s. Boulder Bridge Surveyor D. Redie's Beauty of Spring Brook

Norman, Roy C., Norman Farm, Clyde, Ohio.
Molly Ann of Norman Farms 6 306 612 7487 302
s. Chestnut Ridge Sunbeam's Major D. Norman Farm's Molly
Rochelle of Norman Farms Jr3 311 622 6030 312
s. Chestnut Ridge Trixie's Roamer D. Molly Ann of Norman Farms
Selma's Trixie of Norman Farms 5 309 574 5096 258
s. Chestnut Ridge Traveler D. Selma of Norman Farms

North Dakota Agricultural College, Fargo, N. Dak.
Nakota Dean Eunice Jr3 300 600 6479 342
s. Lookwell Dean Merrymaker D. Nipper's Fanny
Nakota Lois Sr2 319 638 6886 353
s. McDonald Farms Chieftain D. Nakota Dean Friday
Nakota Ruby Jr2 365 730 8797 412
s. McDonald Farms Chieftain D. Nakota Myrna
¶Nipper's Fanny 5 308 616 8332 406
s. Corium Slogan's Nipper D. Crooner's Fairy
Spruce Grove Connie Jr3 365 730 7566 389
s. Meadow Lodge King's Favor D. Spruce Grove Princess

Nosker, Ray D., Nosker Farm, Huntington, Ind.
A. C. Folly of Nosker Farm Jr2 365 730 8917 464
s. Ridglydale's Alert Challenger D. Polly's Patsy of Nosker Farm
¶C. A. Lulabell of Nosker Farm 8 365 730 14065 707
s. Ridglydale's Czar Alert D. Polly's Patsy of Nosker Farm
¶C. A. Mary Lou of Nosker Farm 7 365 730 11348 628
s. Ridglydale's Czar Alert D. Maxine of Nosker Farm

Nothohm, W. A. & Son, South View Guernsey Farm, Sumner, Iowa.

South View Faith Sr3 327 654 10563 543
s. Curtiss Candy Alvin D. South View Butterfat Millie
South View Ida Jr3 365 730 10285 580
s. Curtiss Candy Alvin D. South View Marlys
South View Lassie's Lily Jr2 304 608 6706 344
s. Curtiss Candy Alvin D. South View Buttercup's Lassie
South View Lurline's Lulu Sr2 341 682 7071 390
s. Curtiss Candy Alvin D. South View Lurline
South View Matilda Jr3 289 578 8635 456
s. Curtiss Candy Alvin D. South View Marlene Babe
South View Philena's Daisy Sr3 349 698 10923 549
s. Curtiss Candy Alvin D. South View Philena

Noyes, Halsey C., Edgebrook Farms, Valley, Nebr.

Edgewater Baron's Linda Jr3 362 724 9467 436
s. Douglaston Baron of Edgewater D. Edgewater Lady
Edgewater Baron's Ramona Sr3 306 612 11537 547
s. Douglaston Baron of Edgewater D. Edgewater Torvador's Promise
Edgewater Noma Sr3 300 600 7990 428
s. Skyline Nobleman D. Edgewater Star's Noma

Oelker, Harold, Oelker Farm, Urbana, Ohio.

Glenn Grove Rosie Jr4 308 616 8232 400
s. Brownlea Merry Commando D. Shadeland Star
Glenn Grove Ultra's Pansy 6 296 592 10216 436
s. Ruby's Prince Royal D. Ultra Shadeland
Shadeland Maybelle 9 297 594 7522 379
s. Royal Buddy of Maple Lawn Herd D. Pride of Shadeland

Oestmann, Arnold W., Analou Farm, Hinsdale, Ill.

¶Daisy Jean of Analou Farm Sr3 347 664 7617 357
s. Tarbell Farms Peerless Caesar D. Wilbedotte Daisy 2d
¶Janice of Analou Farm Sr4 284 553 7377 335
s. Tarbell Farms Peerless Caesar D. Wilbedotte Daisy 2d

Oestmann, Louis M., Analou Farm, Hinsdale, Ill.

¶Beta's Bessie of Analou Farm 7 316 632 9518 397
s. Sedgley Sonny Boy D. Beta Bella of Analou Farm
¶Sunset Glow Countess 7 287 559 7751 360
s. Boulder Bridge Ultimus D. Honor's Dainty of Highview

Ohio State University, Columbus, Ohio.

¶Ohio Dreaming Brilliant 5 319 638 19412 478
s. Raemelton Brilliant Lad D. Ohio Dreaming Lila
¶Ohio Onward Welcome Jr3 313 626 10135 486
s. Langwater Onward Lad D. Ohio Brilliant Welcome

Oklahoma Agricultural & Mechanical College, Stillwater, Okla.

Mary Ann's Angie 5 307 614 5651 252
s. Cooper's Royalty D. Cooper's Mary Ann

Ophoven, Edgar, Viaduct Guernsey Farm, Kimball, Minn.

Grandee's Desire of Watkins 7 249 498 6551 291
s. Wey Acres Butterfat Grandee D. Koronis Hills Delight

Orcutt, Ruth W. D., Orcland Farms, West Newbury, Mass.

¶Ivy Abbey Blossom Jr3 272 544 6305 284
s. Bradley Farm Taurus D. Ivy Abbey Louise
Orcland King's Winella Jr2 347 694 9978 438
s. Green Meads Win-King D. Ivy Abbey Lois
Orcland Mo's Daisy Jr2 287 574 5886 275
s. Argilla Sunrise Mo D. Monkeht Daisy
Westfield Allie Sr2 292 584 7856 381
s. Westfield Travelsun D. Westfield Golden Alice

Orcutt, W. L., Jr., Orcland Farms, West Newbury, Mass.

Orcland Lady Girl Jr2 346 692 11984 531
s. Orcland Farm Supreme D. Orcland News Girl
¶Prospector's Blossom Sr4 236 472 6713 329
s. Meredith Prospector D. Meredith Clover
Westfield Dally Jr2 365 730 10987 552
s. Westfield Travelsun D. Westfield E. Dalightful

Ostermeier, Leonard, Osterlea Farm, Midland, Ohio.

Osage May 6 365 730 10558 481
s. Dun-Roven Gentleman Buddy D. Ostermeier's May

Ostermeier, W. H., Osterlea Farm, Midland, Ohio.

Emerald Triumphant Carrol 5 308 616 7285 417
s. Raemelton Triumph Success D. Martha of Lu-Jor
Osage O-della 7 281 562 7610 336
s. Dun-Roven Gentleman Buddy D. O-Dette of Vomire Place

Overmyer, Lowell D., Lowan Farm, Greenville, Ohio.

¶Lowan Saint Clara 5 329 658 10715 515
s. Franchester Saint Jerome D. Lowan Lady Prima

Palm, Paul & Ercel, Dellahome, Fairfield, Iowa.

Dellahome's Ardith 11 279 558 8851 452
s. Linwood's Sentinel D. Dellahome's Jewell
Sentinel's Velinda of Dellahome Jr2 305 610 6798 351
s. Betty's Joy of Sentinel D. Delight of Dellahome

Pancratz, Arnold M., Elmwood Farm, Dubuque, Iowa.

¶Chief's Etta of Alvadean 6 356 839 14372 552
s. Dairyman Chief Blackhawk D. Master's Etta of Alvadean
¶Elmwood Etta's Bonnie Jr4 319 770 10119 485
s. St. James Philosopher's Irman D. Sunbeam's Etta of Alvadean
¶Elmwood Gaila Sr4 331 789 10491 483
s. Elmwood Fanny's Grandee D. Bess of Alvadean
¶Elmwood Irman's Jewel 6 357 841 11937 544
s. St. James Philosopher's Irman D. Elmwood Chir's Jewel
¶Myrna's Queenie of Homeside Jr3 329 754 9044 375
s. Clermont Moonbeam D. Lady's Myrna of Homeside
¶Premier's Sunbeam of Alvadean 10 365 861 10513 476
s. Dairyman Gamma Premier D. Sunbeam of Alvadean
¶Regiena Faith of Hickory Hill 8 297 695 11387 512
s. Romar of West Grove Farm D. Faith of Hickory Hill

Parren, W. H., Maple Row Farm, Cassopolis, Mich.

Alice's Bee of Walnut Lane Jr2 364 819 9087 475
s. Veda's Calibur of Walnut Lane D. Ada's Alice of Walnut Lane

¶Jewel's Trixie of Meadow Lane 9 318 636 12637 558
s. Rose's King of Meadow Lane D. Fawn's Jewel of Meadow Lane
Joy's Jewell of Walnut Lane Sr2 365 821 10005 486
s. Veda's Calibur of Walnut Lane D. Ultra's Joy of Walnut Lane
Swanacres Natalie 6 292 584 11219 490
s. Lockshore Swan's Crusader D. Walnut Manor Royal Jessie

Paschen, Leslie H., Monticello, Ind.

Cloverdee's Josephine Sr3 344 688 10522 600
s. McDonald Farms Royal Supreme D. C. M.'s Farm Bonny

Pascoe, W. Weldon, Streamacres Farm, Chehalis, Wash.

Avalawn Martha 5 276 552 6406 331
s. Chicona Lucifer Y. D. Fairy's Milly of Springside
Fircrest Colleen 10 332 664 8549 434
s. Evaline's Capitvator of Grangeville D. Colleen of Golden West
Korslund Phillina Jr3 309 618 10673 600
s. Chicona Lucifer Y. D. Korslund Pernel
Swreamacres Lady Judith 6 316 632 10320 448
s. Streamacres King Kelvedon D. Bertalor Judy

Patterson, Joe C., Homeward Farms, Reed City, Mich.

¶Homeward Hilda 8 320 640 10562 444
s. Longacres Echo D. Maudie of Homeward
Homeward Ladybelle Sr4 365 730 9846 427
D. Homeward Quo Vadis D. Homeward Hilda
Homeward Sunbeam Sr3 355 710 10005 469
s. Homeward Quo Vadis D. Homeward Pet

Paul, Wayne & Son, Modoc, Ind.

Luella's Ina 8 319 638 9152 371
s. Jerry of Valparaiso D. Lassie's Luella Letsdobetter

Pearson, George J., Suburban Guernsey Farm, Burlington, Iowa.

¶Blossom's Son's Winona 8 356 712 5293 283
s. Blossom's Son D. Maxwelton Gypsy Queen
¶King Hill King's Lora Sr3 352 704 8744 392
s. McDonald Farms Golden King D. King Hill King's Hope
Suburban Mary Jr2 352 704 3952 295
s. Peters' Benefactor King D. Financier's Hazel

Peck, Marion M., Thomas M. & Laurel M., Peck's Farm, Geneva, Ill.

¶Adelmer's Alert Bonnie 10 365 730 8263 391
s. Ridglydale's Villamere Alert D. Tianna's La Noce Faith
¶Adelmer's Coronation Flora 7 337 672 9806 447
s. Coronation Concentrate D. Tianna's La Noce Faith
¶Peck's Coronation Catrinka 5 308 614 9380 417
s. Coronation Concentrate D. Adelmer's Alert Catrina
¶Peck's Coronation Datrina Jr4 365 730 8727 432
s. Coronation Concentrate D. Adelmer's Alert Catrina
¶St. James Champion Rosebud Sr3 305 610 7363 350
s. St. James Champion's Champion D. St. James Philosopher's Rosebud

Peckman, John S., Pleasant View Farm, Chambersburg, Pa.

¶Pleasant View Bea 6 330 660 10681 487
s. Sonsie's Vagabond D. Pleasant View Jewel
¶Pleasant View Judy Ann Sr4 306 612 7414 324
s. Sonsie's Vagabond D. Girl's Lassie of Pleasant View
¶Pleasant View Loyalty 6 365 730 12756 551
s. Sonsie's Vagabond D. Ora Belle of Searle Brook
¶Pleasant View Maria Sr2 314 628 7128 343
s. Sonsie's Vagabond D. Pleasant View Faithful
¶Pleasant View Norma Constance Jr3 319 638 8459 398
s. Sonsie's Vagabond D. Betty's Norma of Pleasant View
Pleasant View Primrose Jr2 295 590 6753 303
s. Sonsie's Vagabond D. Pleasant View Bea
Pleasant View Sandra Jr2 329 658 7469 306
s. Sonsie's Vagabond D. Pleasant View Questa

Peissner, Harvey, Surprise Valley Farm, Yelm, Wash.

¶Peissner's Calico 5 292 584 7563 380
s. Valley Gem Cacique D. Valley Gem Ella

Penney, J. C., "Preeminent Guernseys," Gallatin, Mo.

¶Butterella's Gladys Jr4 365 730 7853 365
s. Royal Superb D. Bonnie's Butterella
¶Frances Forward Freda Sr4 337 674 6127 311
s. Royal Superb D. Burkeville Stock Farm Frances
¶Hamilton's Charlotte 8 303 606 9462 405
s. Foremost Hamilton D. Grapelawn Gladys
¶High Honor's Crecy 5 306 612 6510 285
s. Foremost High Honor D. Foremost Rosabel
¶Mayprince's Cinderella 8 305 610 8868 408
s. Foremost Hamilton D. Mayprince's Friskie
McDonald Farms Pre Lorena Jr2 307 614 7070 342
s. McDonald Farms Prediction D. McDonald Farms Glad
¶Mercury's Gloria Jr4 365 730 8420 372
s. Foremost Royal Mercury D. Nolga's Royal Dimple
Pre-Eminent Royal Corinne Jr2 308 616 5687 284
s. Royal Superb D. Hamilton's Corinne
¶Superb's Forward Fancy Sr4 305 610 6841 297
s. Royal Superb D. Crown Duchess

Pennsylvania State College, State College, Pa.

Penstate Crusader's Gay May Jr2 274 548 6484 352
s. Woodacres Steadfast Crusader D. Penstate Hannibal's May

Perona, Emil, Perona Farm, Andover, N. J.

Perona Farm's V. Lass 6 365 730 11362 475
s. Brooklawn's Viking D. Gloria's Beauty's Lass

Perry, Howard, Muskogee, Okla.

Maxim Splendor Egypta Tondie Jr2 326 652 6699 353
s. St. James Champion Forrest D. Maxim Splendor Egypta
Seco L. H. Cordelia Jr2 312 624 10728 506
s. Gayhead's Lord Henry D. Eagle Valley's Adelia

Peterson, H. L., Austin, Texas.

¶Carlyn's Irene's Iris Sr3 191 382 5429 229
s. St. Albans Valiant Vigor D. Fern Hill Irene

Pfeffer, Lucille S., Eight Bells Farm, Brewster, N. Y.

¶Asgrow Climax Sally 5 318 636 12868 566
s. Phillips Climax D. Sally of Marsh Hill Farm 2d

¶Asgrow Emerald Jr4 364 608 12341 585
s. Pre-eminent's Lad D. Stronghold Jewell
Asgrow Golden Annie Sr2 339 678 9094 377
s. Sterlingold Forester D. Asgrow Annabella
¶Asgrow Golden Dawnette Jr3 305 610 7476 361
s. Sterlingold Forester D. Asgrow Dawn
¶Asgrow Inbred Della 5 305 610 11652 584
s. Phillips Climax D. Climax Della
¶Eloise of Marsh Hill Farm 5 315 630 12855 606
s. Regent of Marsh Hill Farm D. Jinny of Marsh Hill Farm
Pharos Baron's Primrosan Sr2 304 608 6708 336
s. Pharos Ultra Baron D. Fra-Mar Primrose

Pflughoeft, Erwin P., Whitesh Valley Farm, Algoma, Wis.
Whiteash C. Grace Jr3 317 674 9114 389
s. Actor of Carnival's Valor D. Whiteash Cherry
¶Whiteash Girl 7 307 614 8627 307
s. Whiteash Valwood D. Whiteash Valentine Girl

Phillips, Floyd R., Phil-Esta Guernsey Farm, Rupert, Idaho.
¶Julia of Hayward's Ranch 5 365 730 10963 533
s. Goldendale Bonny Jim D. Janice of Thousand Springs

Phillips, I. L., Nottawa Valley Farm, Athens, Mich.
¶Lady-Lou of Nottawa Valley Jr3 365 761 7796 382
s. Hickory Shores Donavan D. Haven Hills Leila
¶Lake Hills Secret Jr4 365 761 11020 578
s. Lake Hills Major D. Lake Hills Miss Romance

Phillips, Miles B., Ozark Valley Guernsey Farm, Mount Vernon, Mo.
¶Ozark Valley Josephine Sr4 362 724 8146 425
s. Ozark Valley Plowman D. Fern Hill Empress
¶Ozark Valley Peggy Sr4 349 698 6791 381
s. Williams' Abraham D. Arizona Bella
¶Ozark Valley Rex-Anna Jr3 246 492 4436 208
s. Ozark Valley Rex D. Meadow Lodge Nellie Darling
Ozark Valley Rex's Betsy Jr2 310 620 6527 319
s. Ozark Valley Rex D. Ozark Valley Betty Lou
Ozark Valley Vivian's Ora Sr2 307 614 5572 313
s. Rockingham Ultimo D. Sun Farms Maid's Vivian

Pierson, Elmer E. & Son, Mooracres, Ravenna, Mich.
King's Bernie of Mooracres Sr3 282 564 7276 352
s. Clay Hill Diamond King D. Bernice of Elmdale
King's Lady of Mooracres Jr2 365 730 8892 355
s. Clay Hill Diamond King D. Clay Hill Lady Anne
King's Nan of Mooracres Jr2 304 608 7946 332
s. Clay Hill Diamond King D. Beauty Nan's Triangle

Pine State Creamery Company, Kildaire Farm, Cary, N. C.
Milk Maid's Pride Pauline 14 245 490 6884 305
s. David, Son of Lord Mar of Elmendorf D. Kildaire's Milk Maid

Plansoen, Louis M., Mulberry Hill Farm, Easton, Md.
Fairview's Maxim's Lorica Jr2 365 730 7190 384
s. Superior's Zinnia's Maxim D. King's Cumana of Fairview
Gwynllan Ranger's Charm Sr2 278 556 5102 227
s. Langwater Ranger D. Witchwood Charm
Ideal's Dairy Boy's Kate Jr2 356 712 9544 415
s. Ideal's Dairy Boy D. Ideal's Hopeful's Kate
Ideal's Lord Kent's Pride Jr2 342 684 8668 391
s. Ideal's Lord Kent D. Ideal's Risbecq's Pride
Ideal's Nelson's Carrina Sr2 363 726 8859 400
s. Ideal's Nelson D. Ideal's Satellite's Carrina
Kennersley Patrick's Heroine Jr2 365 730 7870 395
s. Erinton Patrick D. Elk Manor's Herosta
Maywood Dolly Evelyn 6 303 606 5831 273
s. Maywood Monsieur D. Gold Branch G. A. Dolly Evelyn
¶Princetta of Bloomfield 6 365 730 10648 509
s. May Valor's Emancipator D. Lindy Loo of Bloomfield
Verona Ultimas of Fairview 9 302 604 8933 408
s. Tampa's Ultimas of Fairview D. Golden Leola
Witchwood Founty Sr3 299 598 7048 326
s. Langwater Wizard D. Langwater Lady Bountiful

Pleiness, William L., Maple Dawn Guernsey Farm, Scottville, Mich.
Maple Dawn Squire's Calico Jr2 305 610 7338 403
s. Lone Creek's Gallant Squire D. Maple Dawn's Sue
Maple Dawn Squire's Dolly Jr2 337 674 8535 425
s. Lone Creek's Gallant Squire D. Ellen's Midge of Maple Dawn
Maple Dawn Squire's Fancy Jr2 305 610 10686 520
s. Lone Creek's Gallant Squire D. Aristocrat's Guernsey's Winnie
Maple Dawn Squire's Gem Jr2 305 610 7949 418
s. Lone Creek's Gallant Squire D. Evangeline's Xema

Poepping Brothers, Pep's Acres, Mount Angel, Oregon.
¶Beth of Pep's Acres Jr3 313 626 8010 398
s. Crystal's Chieftain D. Oregon's Beth

Pote, Harlan, Chipita Guernsey Farm, Bedford, Iowa.
Chipita Compeer Carrie Jr2 323 646 7858 361
s. Little Orchard Compeer D. Pearl's Lila of C. D.

Potter, F. Arthur, Jr., Tamarack Hill Farm, Washington, Conn.
Beauhaven's Meadow Gem Jr4 277 554 6973 316
s. Argilla Monitor D. Beauhaven's Meadow Sweet
Glenholme's Sun Star's May Sr3 276 552 7469 349
s. Sunny Valley's Noble Man D. Sun Star's Freda of Knolland
Golden Sunset's Charm Jr4 282 564 5416 270
s. Green Meads Pearl Levity D. Argilla Charm

Potts, Claude A., Dot-Cap Stock Farm, Lebanon, Ind.
¶Gerard's Darling 7 305 647 10336 485
s. Florham Gerard D. Dolly Violet 2d
¶Gerard's Marina Elena 7 362 724 11446 543
s. Florham Gerard D. Beverly Dee Ann's Martha
Siebway Darling Jr2 172 388 4267 206
s. Meadow Lodge King's Luxor D. Siebway King's Daisy

Power, Cedric D., Rushville, Ind.
Georgeland Baron Queen 6 309 618 11317 468
s. Douglaston Baron Ventry D. Georgeland Lucky Queen
Goodrich Farm's Affection Sr3 268 536 4996 218
s. Goodrich Farms Argyll D. Goldie of Goodrich Farm

Pratt, Donald W., Riverbrn Farm, Glidden, Iowa.
Betsy of Shirdophil's Milda 6 304 608 8775 476
s. Bryan of Sunesiope D. George-Washington Farms' Milda
Jane of Shirdophil's Sue Jr4 283 566 7541 381
s. Bonny's Lad of Sunesiope D. Susanna of Lake George

Pratt, George D., Jr., Sunny Valley Farm, New Milford, Conn.
¶King's Hilda of Meadow Brook 8 352 704 10367 436
s. Damsel's King of Meadowbrook D. Rex's Patsey of Meadow Brook
¶Sunny Valley's Celia 2d Sr4 308 616 6959 351
s. Gayhead's Armistice D. Sunny Valley's Celia
¶Sunny Valley's Fair Sally Sr4 296 592 5758 278
s. Gayhead's Armistice D. Sunny Valley Sunmaid
Sunny Valley's Flirt 9 291 582 5699 275
s. Coronation Patriot D. Sunny Valley Creamay
¶Sunny Valley's Gretchen 5 365 730 11543 464
s. Sunny Valley's Valor D. Sunny Valley's Margaret
Sunny Valley's Hope Jr4 280 560 6847 324
s. Golden Harvest Play Boy D. Sunny Valley's Fair Lady
¶Sunny Valley's Maida Sr4 340 680 9375 425
s. Sunny Valley's Valor D. Northwood's Maid of Wena
¶Sunny Valley's Maiden Fair 6 282 564 7658 343
s. Sunny Valley's Noble Man D. Sunny Valley's Fair Lady

Price, Betty Lee, Price's Golden Guernsey Dairy, Port Orchard, Wash.
¶Western Glow Constance Sr4 293 586 7811 372
s. McDonald Farms Developer D. Western Glow Coronet

Price, G. B., Rich Hill Farm, Clifton, N. C.
¶Rich Hill Lina 6 365 730 8997 410
s. Klondike Keynoter D. Cardinal's Edith
¶Rich Hill Marcie 5 365 730 10932 552
s. Klondike Keynoter D. Rich Hill Kathleen
¶Rich Hill Maude 5 332 664 6766 314
s. Klondike Gaymont D. Knight's Christina
¶Rich Hill Nancy Sr4 365 730 9422 471
s. Klondike Keynoter D. Gaymont's Generous

Price, Kenneth C., Price's Golden Guernsey Dairy, Port Orchard, Wash.
¶Dunmuvin Una Jr4 305 610 7795 361
s. Revilo Byron D. Dunmuvin Ultra Ula
¶Fir Ridge Bonni Blossom Jr4 300 600 8361 417
s. Bonnibell Embassador D. Challenger's Pansy Blossom
Fir Ridge Bonni Marigold Jr4 360 720 9988 514
s. Bonnibell Embassador D. West Valley Sunbeam
¶Mazie of Chicona 13 302 604 8602 445
s. Chicona Newton D. Miladi of Chicona

Purdue University Agricultural Experiment Station, Lafayette, Ind.
¶Kenfleur's Dicta Countess 11 365 730 6527 370
s. Dunwalke Dictator D. Maple Crest Countess Crescent
Purdue Matchmaker Ellen Sr2 346 692 8999 435
s. Normandy Matchmaker D. Haywood Ellen Crescent
¶Purdue Matchmaker Triumph Sr4 326 652 7759 442
s. Normandy Matchmaker D. Purdue Triumph Ann

Quernheim, Henry & Wilson, Russel, Murphysboro, Ill.
Murphy's B. R. Rexrine Jr2 326 652 7032 290
s. Sunnyfield Brilliant Rex D. Miss Murphy of Oak Grove
Peach's Belle Sr2 322 644 8464 428
s. Sunnyfield Brilliant Rex D. Deacon's Peach

Quinn, Charlotte, Viewsite Farms, Frederick, Md.
¶Fox-deceived Conclave's May 9 279 558 7298 394
s. Lockshore Conclave D. Beauty of Spring Woods

Quinn, Howard U. & Charlotte, Viewsite Farms, Frederick, Md.
Elliott City Windy Girl Sr2 254 508 5872 259
s. Windale Leader's Count D. Churn Creek's Dolores
Viewsite Fancy 7 362 724 9188 425
s. Lockshore Conclave D. Viewsite's Adaline Beauty
¶Viewsite Itasca's Opal Jr3 283 566 6779 321
s. McDonald Farms Instance D. Fox-deceived Itasca's Opal
¶Viewsite Valley's Melba Jr3 279 558 5165 257
s. McDonald Farms Instance D. Mid-Valley Valcara

Rader, Herman, Rader Farm, Howard City, Mich.
¶Admiral's Patsy Jr4 286 572 8607 512
s. Silver Hills Admiral D. King Ben's Beatrice
Rader Malcolm Suzette Jr2 319 638 6050 349
s. Cesor Elliton's Malcolm D. Susin Frances of Orr Farm
Rader Neptune's Ruth Jr2 279 558 5324 301
s. Cesor Neptune D. Fairholm Ruby
¶Rader's Admiral Nancy Jr3 291 582 7355 366
s. Silver Hills Admiral D. Guardian's Nan
¶Rader's Malcolm Vicky Jr3 288 576 6258 311
s. Cesor Elliton's Malcolm D. Mapleview Sammy's Victoria

Randle, Howard, Pinnacle View, Kings Mountain, N. C.
Sue's Viola Grace Jr2 365 730 7466 396
s. Klondike Karat D. Sue's Viola

Randle, J. C., Pinnacle View, Kings Mountain, N. C.
¶Karat's Rosalee Jr4 343 686 10878 529
s. Klondike Karat D. Armistice's Rose Mary
¶Ruby of Rose Mary 10 365 730 11763 500
s. Gentleman Jim's Rex D. Rose Mary Bloom

Randle, Walter, Pinnacle View, Kings Mountain, N. C.
Karat's Nell Jr2 306 612 7984 321
s. Klondike Karat D. Armistice Red Nellie

Rarey, Eugene, Rarelawn Farm, Windfall, Ind.
Renown's Rosalee 5 365 730 9784 381
s. Silverbrook Renown D. Eva Lou Dot

Rasmussen, William J., Rasmussen Guernsey Farm, Glendale, Ariz.
Mission Ranch Hidalga 9 329 926 9665 475
s. Mission Ranch Emissary D. Bettina of Mission Ranch
Mission Ranch Kerry 6 305 885 8858 434
s. Mission Ranch Highlander D. Mission Ranch Fayette
Mission Ranch Minuet Jr4 310 855 9925 486
s. Adobe Eldor Mission D. Mission Ranch Jessica

Mission Ranch Ona — Jr2 325 946 8246 420
s. McDonald Farms Justus — D. Mission Ranch Marigold
Rasmussen Farms Mary — Jr2 317 876 7957 385
s. Rasmussen Farms Dynamite — D. Arizona Farms Maddina
¶Rocky Home Rival's Nadine — 6 326 917 7819 487
s. Doretha Rosalie's Rival — D. Win Ru Of Nevis
Shamrock's Bellflower — Jr4 159 940 8695 373
s. McDonald Farms Hero — D. Shamrock's Beth of Bell Buoy
¶Shamrock's Gladiola — 5 289 769 6923 307
s. McDonald Farms Granger — D. Shamrock's Grace of Advocate
¶Win Ru Of Emdy — 8 365 1017 8941 473
s. Valet of Arizona Farms — D. Bella's Emily

Rayl, Carl, Van Belle Farm, Russiaville, Ind.
¶Kenfleur's Corking Sovereign — Sr3 333 666 7206 336
s. Pine Manor Levity Sovereign — D. Raemelton Corking Father
¶Kenfleur's Punta Rose — Jr3 179 358 6380 318
s. Kenfleur's Rose King — D. Kenfleur's Punta Q.

Reed, John M., Grandview Farm, Kittanning, Pa.
¶Grandview's Gracelyn — Jr4 277 554 9532 485
s. Klondike Kingship — D. Grandview's Barbara Ann
¶Grandview's Louella — Jr4 193 386 4353 257
s. Klondike Kingship — D. Grandview's Gloria Bess
¶Grandview's Paula — 5 295 590 5645 312
s. Grandview's Lad Royal — D. Grandview's Trixie Ann

Reed, John M. & Son, Grandview Farm, Kittanning, Pa.
Burkeville La Noce's Queen — Sr2 361 722 8546 453
s. Bournedale La Noce's Maxim — D. Peg's Blue Eyes
Danny Boy's Princess — Sr2 317 634 8435 533
s. Bournedale Danny Boy — D. Faithful's Maxim's Princess
¶Golden Top's Gay Lassie — 5 317 634 10168 583
s. Dottie's Bill — D. Golden Top's Gay Milkmaid
¶Grandview's Carnation — Sr3 323 646 7493 473
s. Grandview Lad — D. Venango Valley Daisy
¶Grandview's Roxie Anne — Sr3 333 666 9419 463
s. Klondike Kingship — D. Springdale La Louise
Jean's Babe's Bonnie — Jr4 359 718 9575 449
s. Jean's Babe's Country Lad — D. Nahapolassar's Lady

Reed, Theo. P. & Son, Round Top Hills Farm, Pennington, N. J.
¶Harmony Hollow Hazel — 7 306 612 9877 454
s. Langwater Helios — D. Harmony Hollow Circle
¶Meadowlane Marjorie — 9 365 730 9154 447
s. Bailif's Major of Meadowlane — D. Meadowlane Maiden
Round Top Hills Phoebe — Jr2 308 616 7525 371
s. Harmony Hollow Helios — D. Meadowlane Pauline

Reed, William G., Graysmarsh Farm, Sequim, Wash.
Graysmarsh Alice — Sr2 304 608 9420 446
s. McDonald Farms Indian Prince — D. Graysmarsh Adeline
Graysmarsh Belle — Jr2 365 730 9207 454
s. Chicona Caliph — D. Graysmarsh Buttercup
Graysmarsh Della — Sr3 315 630 10044 494
s. Chuckanut Horatio — D. Phyllister's Daphne
Graysmarsh Glenda's Kate — Jr2 319 638 6422 366
s. Chicona Caliph — D. Glenda May Gem
Graysmarsh Joan — Jr2 348 696 7162 413
s. Chicona Caliph — D. Tim's Janice
¶Graysmarsh Leone — Sr3 343 686 8920 429
s. Chicona Caliph — D. Lucy of Clara Cooper Farms
Graysmarsh Nanette — Sr2 296 592 7523 412
s. Chicona Caliph — D. Nan May of Clipper
¶Graysmarsh Ninabelle — Sr3 298 596 9324 465
s. Chicona Caliph — D. Naptha of Chicona
¶Tim's Janice — Sr4 309 618 7891 434
s. Cloverleaf Rose's Tim — D. June May's Janet

Reese, Lewis G., Stringtown Guernsey Farm, Prescott, Iowa.
¶Elmwood Joyce — Sr3 207 414 5858 265
s. Elmwood Master — D. Elmwood Rosa
Stringtown Bonace — Jr2 363 726 10253 544
s. Boulder Bridge King's Sun Ray — D. Stringtown Miss Beautiful

Reeves, Edward T., Win-on-a Farms, Baldwinsville, N. Y.
Bondie's Queen Ann — Sr3 262 499 6131 293
s. Forward Farms War Bond — D. M. King's Velvet Queen
Win-on-a Farms Regal Pansy — Jr2 271 542 6818 378
s. Circleview Regal — D. Win-on-a Farms Duke's Pearl
Win-on-a Farms Royal Carol — Jr4 312 606 9020 513
s. Elmwood Farms Royal Fairboy — D. Win-on-a Farms C. S. Clara

Reff, Milo R., Guernsey Grange Farms, Uniondale, Ind.
¶Flower of Guernsey Grange — Jr3 272 544 6619 318
s. Pine Manor Lancer — D. Marie of Guernsey Grange
Guernsey Grange Marry — Jr2 288 576 6107 267
s. Pine Manor Lancer — D. Unis of Guernsey Grange
¶Unis of Guernsey Grange — 9 313 626 11009 494
s. Charter Oak Chief — D. Unis of Chester Guernsey Farm

Rekeweg, Melvin, Clear View Farm, Woodburn, Ind.
Clear View Graceful Fleckie — Jr2 346 692 8129 432
s. Maylee Prince — D. Steadfast's C. Graceful

Reynolds, Mercedes, Meadow Heights, Avilla, Ind.
Carmen of Walnut Ranche — 5 310 620 9907 464
s. Coronation Achievement — D. Jeane of Walnut Ranche
Co-Star's Golden Peaches — Jr2 349 698 8312 437
s. Somers Farms Co-Star — D. Homewood Select's Julia

Rhame, Paul W., Rhamefields Farm, Flint, Mich.
Dot's Molly O'Day — Jr3 306 612 9418 450
s. Cesor General's Supreme — D. Rose's Dottie O'Day
Haven Hills Fern E. 3d — 6 284 568 8061 386
s. Ted of Quality Hill — D. Haven Hills Fern E.
Princess Jane Supreme — Jr3 299 598 8588 415
s. Cesor General's Supreme — D. Jane's Pansy of Maxfield Farm

Rhoads, W. S., Jr. & Bristow, M. A., Jr., Elmington Dairy, Nuttall, Va.
Elmington Emerald — Sr3 284 568 6344 352
s. Mobjack Kinso — D. Opal of Goshen

Rhode Island State College, Kingston, R. I.
¶Linda of R. I. S. C. — 5 301 601 7801 325
s. Horse Shoe King's Baron — D. Rhody's Keepsake
¶Loyalty of R. I. S. C. — Jr4 344 688 8388 383
s. Horse Shoe Formost Noble — D. Sunnyfields Moody
¶Reward of R. I. S. C. — Jr2 365 730 10155 433
s. Horse Shoe Formost Noble — D. Desire of R. I. S. C.

Rich, Lowell & Son, Richland Farm, Russiaville, Ind.
Delpark Contour — Jr2 305 610 7934 351
s. McDonald Farms Jolly Boy — D. McAfee's Suna's Senora
¶Greenfield's V. Sunny — 6 207 414 6465 286
s. Langwater Valphar — D. Fanny's Sunny of Greenfield
Shierwood King's Princess — Jr3 305 610 6601 334
s. McDonald Farms Shierwood King — D. Shierwood Alice

Richardson, Lloyd N. & Geneva D., Cedar Springs Farm, Bel Air, Md.
¶Admiral's Nancy of Homestead — Sr4 258 516 6722 357
s. Coldspring's Romulus Admiral — D. Hardwick's Homestead Lassie
Cedar Springs Hardwick's Mabel — Jr2 305 610 8324 426
s. Goldwood Arline's Hardwick — D. Hardwick's Julia of Homestead
Cedar Springs Hardwick's Penny — Jr2 317 634 5477 320
s. Goldwood Arline's Hardwick — D. Coolbranch Guardson's Nan
Cedar Springs Hardwick's Queen — Jr2 304 608 4811 247
s. Goldwood Arline's Hardwick — D. Coolbranch Ruler's May
¶Coolbranch Lucky Strike — Sr4 365 730 11614 543
s. Coolbranch Ruler's Evergreen — D. Coolbranch Lucky
¶Coolbranch Ruler's Cherry — 5 298 596 6928 345
s. Beechwood Ruler — D. Coolbranch Guardy's Cherry
¶Coolbranch Ruler's Dora — Jr4 329 658 5940 314
s. Beechwood Ruler — D. Doris of Quietude
¶Coolbranch Ruler's May — 5 313 626 7795 425
s. Beechwood Ruler — D. Coolbranch Premier's McLeod

Richart, Earl H., Mr. & Mrs., Twin-Hart Guernsey Farm, Montesano, Wash.
Twin-Hart Chuckles — Jr2 265 528 5846 281
s. Chuckanut Southman — D. Western Glow Carmen

Richmond, R. S. & C. R., Ashton Keynes Farm, Little Compton, R. I.
Ashton Keynes Hilda — Jr4 248 608 7049 292
s. Beacon's Progressor — D. Ashton-Keynes Hazel

Rinehart, E. Jay, Rineland Manor, Galion, Ohio.
Rineland Manor Bonnie — Sr2 346 692 7652 380
s. Raemelton Triumph Baronet — D. Raemelton Levity Betsy

Ritter, Ernest E., Red Ridge Farm, Winfield, Pa.
Dolly of Red Ridge Farm — 10 365 730 9414 378
s. Edge Mount Jerome — D. Peggy Reba of Red Ridge Farm
Fife of Red Ridge Farm — Sr2 365 730 9782 460
s. Riveredge Valdor's Butter Boy — c. Freda of Red Ridge Farm

Robbins, F. E. & Son, Warsaw, Ind.
Rajah's Ginger's Kitty — Jr2 233 466 5431 278
s. Owen's Place Royal's Rajah — D. Roger's Ginger

Roberts, Edward B., Ed Mor Farms, Jefferson, Ohio.
Ed-Mor Bonnie — Jr2 359 718 8402 398
s. Bryn Du Maxim Lochinvar — D. King's Bonnie of Avalon
¶Spencer Farm Royal Zella — 10 274 548 6627 288
s. Foremost Royal Progenitor — D. Zelma R. of Spencer Farm

Roberts, Charles E. & Knight, Harland & Keith, Bryn Farms, No. 2, Arena, Wis.
¶Bryn Farms K. Bella — 5 281 562 9792 401
s. My Royal — D. Bryn Farms' Cupid
Bryn Farms' K. Donna — Jr3 337 674 7748 436
s. McDonald Farms Homer — D. Bryn Farms' Cupid
¶Bryn Farms' K. Judith — Jr4 314 628 8098 384
s. McDonald Farms Homer — D. Bryn Farms' K. Mildred
Bryn Farms K. Kathryn — Sr2 312 624 8123 374
s. McDonald Farms Homer — D. Bryn Farms' K. Keepie
¶Bryn Farms' K. Mavis — 8 284 568 7520 318
s. Bryn Farms' Knight — D. Bryn Farms' Cupid
¶Mineral Point Arena Favorite — Jr4 316 632 7585 321
s. Rock Creek Pharos — D. Mineral Point Dixiana

Robinson, C. A. & Son, Robindell Farm, Sequim, Wash.
Robindell Royal Hattie — Jr2 323 641 6878 374
s. Revilo Royal — D. Bunsy of Lotzgesell Homestead
Robindell Sunny Eloise — Sr2 351 696 6918 363
s. Evelina's Sonny Boy — D. Karen Lorene's Louisa
¶Waldo's Georgetta — 15 363 705 7377 402
S. Sunbeam's Bimbo — D. Waldo Hills Minerva

Robinson, Everett E., Redland Guernsey Farm, Grants Pass, Oregon.
Queen Esther's Chuckles — 12 311 612 11423 649
s. Silver Crescent Whoopee — D. Waldo's Queen Esther
Redland Sally — Sr4 309 618 10118 510
s. Chicona Barrie — D. Eleanor of King's Farm

Roeschley Brothers, Roes-Mor Farms, Flanagan, Ill.
¶Crescent Lady of Waldrum Lane — 6 216 432 6469 323
s. Ridglydale's Lonsdale Alert — D. Alice of Waldrum Lane
¶Lawnview Liv-Iro Queen — Jr4 257 514 6940 354
s. Burton Lane's Sargon Flame — D. Ridglydale's Duchess Alert
¶Lawnview's Liv-Iro Bloom — Jr4 307 614 8720 391
s. Burton Lane's Sargon Flame — D. Philip's Buttercup
¶Lawnview's Liv-Iro Hazel — Jr4 286 572 6250 354
s. Burton Lane's Sargon Flame — D. Urbandale Hildred
Roes-MOR Governor's Glenna — Jr2 297 594 6868 373
s. Burton Lane's Sargon Governor — D. Roes-Mor Liv-Iro Gloria
¶Roes MOR Liv-Iro Lassie — Jr3 347 694 7798 414
s. Burton Lane's Sargon Governor — D. Honegger's Betsy Leona
¶Roes-MOR Liv-Iro Rosebud — 5 327 654 9595 522
s. Burton Lane's Sargon Flame — D. Urbandale Brilliant Flower
¶Villageside Patricia — 10 363 726 12847 650
s. Kenfleur's Dicta Chieftain — D. Villageside Princess Beauty

Rosenbaum, Francis F., Lakeland Farm, Wilton, Conn.
¶Lakeland Bobby Socks — Jr3 358 715 9638 420
s. Homeland Bell-Ringer — D. Webstuck Twila

¶Sweetheart's Rose of Lakeland 7 328 648 14735 673
s. Glynwood's Neptune Rosenda D. Brookside's Sweetheart

Ross, T. L., Rossmont Farm, Montvale, Va.

Merrymaker's Maxim Matilda Jr4 344 688 4757 229
s. Quail Roost Maxim's Merrymaker D. Rossmont Butter Maid
Merrymaker's Pretty Girl 6 365 730 6354 315
s. Quail Roost Maxim's Merrymaker D. Collett's Pretty Girl
Rossmont Bonny Jr2 323 646 5447 301
s. Quail Roost Lucky Star D. May of Botetourt
Rossmont Donna May 7 287 574 6751 387
s. Quail Roost Maxim's Merrymaker D. Dolores' Queen of H. R.
Rossmont King's Sequel Jr3 332 664 6513 358
s. Ruayne King's Chief D. Grapelawn Sequel's Dolly
Rossmont Maxim Lucky Girl Jr3 365 730 7113 370
s. Quail Roost Lucky Star D. Merrymaker's Pretty Girl
Rossmont Maxim Marine Sr2 365 730 5686 307
s. Willowood Carlos Maxim D. Master Maxim's Maxine
Rossmont Rosalie 6 246 492 5263 295
s. Quail Roost Maxim's Merrymaker D. Rossmont Maxim Rosie
Rossmont Ruby's Rosa Sr2 365 730 7607 436
s. Rossmont Maxim Prince D. Merrymaker's Ruby
Rossmont Star's Aggie Sr3 365 730 5725 308
s. Quail Roost Lucky Star D. Rossmont Maxim Aggie
Rossmont Star's Flower Jr2 365 730 7979 380
s. Quail Roost Lucky Star D. Merrymaker's Snowflower

Roth, Allen, Lone Oak Farm, Lowell, Mich.

¶Betty Lea of Lone Oak Farm 6 248 496 7777 325
s. Red Rock King Lowell D. Joyce Jean of Lone Oak Farm
¶Doris Louise of Lone Oak Farm 5 284 568 7009 345
s. Famous Duke of Orchard Crest D. Bettina of Lone Oak Farm
¶Lady Alice of Lone Oak Farm 7 297 594 7658 337
s. Red Rock King Lowell D. Fanny of Sunny Side
Sue Ann of Lone Oak Farm Sr2 320 640 7721 341
s. Famous Duke of Orchard Crest D. Betty Lea of Lone Oak Farm

Roush, Edson, Locust Grove Farms, Racine, Ohio.

¶Jimmy's Rosena 6 365 730 10831 578
s. Sunnysage Duke Jimmy D. Sunnysage Early Rose
Locust Grove Mamie D. Jr2 293 586 6621 302
s. Langwater Dorson D. Quincy Starshoot Mamie
Locust Grove Rose D. Jr2 297 594 8410 341
s. Langwater Dorson D. Jimmy's Rosena
¶Quincy Starshoot Mamie 8 321 642 9570 409
s. Quincy Ultra Starshoot D. Quincy Bulwark Maid

Roush, Wayne, Pleasant View Farm, Racine, Ohio.

¶Sunnysage Clara 7 365 730 9917 438
s. Welcome In Captain D. King's Beauty Jeanett

Ruehs, E. W., Rosemont Farm, Caledonia, Mich.

¶Phyllis of Penelope 10 341 682 11102 561
s. Ultra Prince of the Ridge D. Rigland Penelope
¶Phyllis of Penelope 2d 7 291 572 9847 449
s. Dumont of Oronoko D. Phyllis of Penelope
¶Rosemont A. Etta Jr4 296 592 9036 410
s. Rosemont All Out D. Rosemont Emma 2d
¶Rosemont C. Estella Sr3 311 617 7401 365
s. Carlo of Hickory Grove D. Sinog's Estella
¶Rosemont C. Josie Sr4 352 688 10176 477
s. Carlo of Hickory Grove D. Rosemont Josie
Rosemont C. Love Dove Jr2 354 690 9654 502
s. Carlo of Hickory Grove D. Rosemont Dove Tail
¶Rosemont C. Princess Sr3 258 518 6625 330
s. Carlo of Hickory Grove D. Rosemont Princess
¶Rosemont Darkey 13 210 420 6176 252
s. Rosemont Andy D. Rosemont Flossie
¶Rosemont Darkey 2d 6 339 669 10577 486
s. Stayer of Tamarack Ridge D. Rosemont Darkey
¶Rosemont Dove Tail 6 327 644 12538 608
s. Cesar General's Laddie D. Rosemont Fairy tail
¶Rosemont Eve 2d 7 330 649 11839 540
s. Stayer of Tamarack Ridge D. Rosemont Eve
Rosemont J. Genevive Sr2 365 718 10307 510
s. Sunny Side Jerry D. Rosemont U. Irene
Rosemont J. Mary Sr2 327 638 9877 471
s. Sunny Side Jerry D. Rosemont Mary Low
¶Rosemont Margaret 3d Sr4 300 591 9572 410
s. Stayer of Tamarack Ridge D. Rosemont Margaret
¶Rosemont M. Penelope Jr3 351 693 8412 433
s. Rosemont Majesty D. Phyllis of Penelope 2d
¶Rosemont T. Sweetheart Jr4 290 580 8256 370
s. Rosemont Tamarack D. Rosemont Laddie's Sweetheart
¶Rosemont U. Bud 5 316 616 13563 592
s. Ultra Prince of the Ridge D. Rosemont Blossom
¶Rosemont U. Irene Sr4 334 668 11559 598
s. Ultra Prince of the Ridge D. Rosemont Aunt Molly
¶Rosemont U. Molly 6 301 590 10414 491
s. Ultra Prince of the Ridge D. Rosemont Aunt Molly

Ruehs, Nelson F., Rosemont Farm, Caledonia, Mich.

¶Rosemont 4 H Star Sr4 357 674 13308 656
s. Carlo of Hickory Grove D. Rosemont Faun
¶Rosemont Victory Star 5 318 624 10634 434
s. Stayer of Tamarack Ridge D. Rosemont Faun

Ruehs, Paul, Sunny Side Farm, Caledonia, Mich.

¶Sunny Side Alize 7 257 510 9368 465
s. Ultra Prince of the Ridge D. Joan S. Alice Sunny Side
¶Sunny Side Cora 8 278 556 8942 450
s. Ultra Prince of the Ridge D. Sunny Side Lillie's Madge
¶Sunny Side Dorothy Joan Sr4 282 556 8784 420
s. Ultra Prince of the Ridge D. Joan Ella Sunny Side
¶Sunny Side Edelweiss 6 293 579 8759 432
s. Ultra Prince of the Ridge D. Edelweiss Molly S.S.
¶Sunny Side Enoma 7 348 683 10819 473
s. Ultra Prince of the Ridge D. Enoma of Trina Oronoko

St. John, Frank, Webb City, Mo.

¶Darling of Clover Ridge 12 307 614 9196 353
s. Sunnymede Raider Goldnugget D. Mary Ann of Clover Ridge
Elmkier's Maxim Pattypat Sr2 306 612 6690 337
s. Bournedale Prince Peter D. Elmkier's Maxim's Butterprint

Sanborn, Roger C., Sanborn Farm, Boscawen, N. H.

Sanborn Farm Calliope Sr2 365 730 6484 377
s. Sanborn Farm Bambi D. Sanborn Farm Arabella
Sanborn Farm Hera Jr2 344 687 6308 279
s. Catamount Rex Lad D. Sanborn Farm Juno

Sands, D. C., Benton Farms, Middleburg, Va.

Benton's Excellent Margie Sr3 365 730 10742 548
s. McDonald Farms His Excellence D. Benton's Lucky Margie
Benton's Excellent Peggy Sr3 257 514 5795 338
s. McDonald Farms His Excellence D. Benton's Lucky Peggy
Benton's Pleasant Nancy 2d 7 256 512 6183 292
s. Franchester Rugged D. Benton's Pleasant Nancy

Sanitary Farm Dairies, Incorporated, Saint Paul, Minn.

Elsa of Cor-Alfa Farm Sr2 319 638 8710 433
s. Boulder Bridge Combine D. Comet's Elite of Cor-Alfa Farm

Satterlee, Arthur A. & Clark, Iowa Guernsey Farm, Independence, Iowa.

¶Consort's Ollie of Iowa Jr4 309 618 8408 398
s. Boulder Bridge Consort D. Cherub's Ollie's Butter Girl
¶Dictator's Fern of Iowa Jr4 337 674 7062 323
s. Boulder Bridge Dictator D. Beacon's Arlene of Iowa

Scharf, I. C., Edroblin's Farms, Floyds Knobs, Ind.

Edroblin King's Betty Sr3 365 730 9160 530
s. Riegeldale King's Maximum D. Edroblin's True
¶Edroblin's Belle Sr4 310 620 8372 405
s. Paragon Cavalier D. Hayswood Belle
Edroblin's Par Delia Sr2 365 730 6895 356
s. Paragon Cavalier D. Hayswood Delia
¶Edroblin's Par Lois Jr3 337 674 9867 467
s. Paragon Cavalier D. Edroblin's Crescent
¶Edroblin's Par Susie Sr3 267 534 6118 308
s. Paragon Cavalier D. Edroblin's Flossy
¶Floyd County's Leah Lillie 5 317 634 10645 542
s. Kenfleur's Ajax Crescent D. Edroblin's Leah

Scharping, Gerald F., Shady Maples Farm, Albion, N. Y.

¶White Cap's Christmas Carol Sr3 365 730 9258 397
s. Renown's Bomber D. Honor Roll's White Cap

Schaub, J. Allan, Maple Row Farm, Cassopolis, Mich.

Floran Farm Trixie Jr2 365 730 7678 399
s. Eckard's Sunnyslope Jake D. Blossomland Ginger

Scheck, Frederick L., Jr., Klay Knob Farms, Upper Sandusky, Ohio.

Replevy's Hope of Linwood 7 306 918 8678 405
s. Judy's Duke of Springdale D. Dean's Replevy of Linwood

Scheck, Neva, Klay Knob Farms, Upper Sandusky, Ohio.

¶Vanity of Graceland 9 329 987 8379 431
s. High Noon of Penn Villa D. Welcome-In Pearl

Schoeman, Harold, Maizeland Dairy Farm, Hannibal, Mo.

Fairmount Bella's Bessie Sr4 355 710 10042 453
s. Broadland Master D. Cherub's Bella
Fairmount Valentine Darling Jr3 312 624 6200 322
s. Fairmount Valentine D. Fairmount Beverly's Darling

Schoeman, Harold, Mr. & Mrs., Maizeland Dairy Farm, Hannibal, Mo.

Fairmount Julianna's Lady Sr4 365 730 7779 334
s. Broadland Master D. Lady Julianna of Iowanola

Schroeder, Carl C., Avalawn Farms, Bow, Wash.

Avalawn Diligent Jr2 270 540 7096 389
s. Firerest Noble Duke D. Kendall's Dily
Walen's Hogarth Lassie Jr4 297 594 9687 481
s. Walen's Howdah Hogarth D. Lady Lucifer of Mt. Higgins

Schroeder, Harvey P., Schroeder's Guernsey Farm, Billings, Mont.

Maxim's La Noce Lucille 6 339 678 9452 452
s. El Sheltero Legend's Index D. Ramona of North Home

Schultz, W. E. & Gillespie, K. H., King Acres, West Chicago, Ill.

Badger's Maggie Jr2 360 720 10649 499
s. Langwater Badger D. Grandee's Maggie
Pearle's Joyce of Oak Grove Sr3 349 670 6365 309
s. Idol Supreme of Bonnie View D. Betty's Pearle of Oak Grove

Schurman, Roman & Helen, Nel-Namor Guernsey Farm, Fort Recovery, Ohio.

Lone Manor Cherry Jr4 305 610 6901 298
s. Starr Farm Combination D. Lone Manor Nancy
Nancy's Lisie 6 294 588 8616 452
s. Audry's Dick D. Lone Manor Nancy

Schuth, August H., Lexington, Ill.

Barrington Court Gertrude 5 362 724 8484 405
s. Cesar La Noce Noble D. Robinette of Daisy Lane
Berg Farms' Belle 10 305 610 9640 412
s. Ridglydale's King Merrymaker D. Rose Ann of Clearview

Schwabacher, Barbara, Barbian Farm, Bethlehem, Conn.

Barbian Destiny Jr2 365 730 8982 405
s. Green Meads King of Barbian D. Barbian Resolute Mistress

Schwabacher, Julian L., Barbian Farm, Bethlehem, Conn.

¶Barbian Meadow Betty Sr3 365 730 10843 469
s. Avalon's Meadow King D. Barbian Elaine
¶Barbian Meadow Hectra Jr3 279 565 6717 319
s. Avalon's Meadow King D. Barbian Mistress Hectra
Barbian Miquesn 6 285 570 9660 482
s. Green Meads Mischief D. Wyebrook Bonnie Queen
Barbian Nora Sr2 338 678 8650 366
s. Avalon's Meadow King D. Barbian Clara
Barbian Vinnagen Sr2 365 730 8524 374
s. Green Meads King of Barbian D. Barbian Provinna

Scruggs, T. C. & Sumrall, Fulton F., Mr. & Mrs., Scruggs & Sumrall Dairy, Algoa, Texas

Algo's Portera's Doubt — Sr2 336 672 7818 353
s. Fascination's K-Boy — D. Meadow Lodge Portera
Lusty's Sue of Scheid Farm — 6 365 730 12256 543
s. Gaylord's Lusty of Fortune — D. Adasus of Step an's Half

Secker, Gerard B., Maizeland Dairy Farm, Hannibal, Mo.

Maizeland Blossom's Promise — Sr3 363 726 7901 402
s. Maizeland Greatheart Dean — D. Flossie's Golden Blossom
Maizeland Erma's Edith — Jr2 365 730 7141 321
s. Friendship V. C. Leader — D. Flossie's Erma
Maizeland Hannibal's Spotlite — Sr2 365 730 8564 383
s. Fairmount Raider Hannibal — D. Starlet of Maizeland
¶Maizeland Rosemary's Madeline — 5 278 556 7243 337
s. Maizeland Greatheart Dean — D. Rosemary of Maizeland
Maizeland Shy Pet — Sr2 318 636 5364 248
s. Fairmount Raider Hannibal — D. Trailer's Shy Maid
Starlet of Maizeland — 6 312 624 6495 292
s. Sunnymede Dixie Greatheart — D. Scarlet of Maizeland
Trailer's Shy Maid — 8 314 628 5737 273
s. Fern Hill Trailer — D. Gay Girl of Ocean Trail

Selander, Gustave, Alder-Dell Guernseys, Sherwood, Oregon.

¶Countess Gloria of Alder-Dell — 7 334 665 10118 488
s. Twin Springs Don — D. Queen Gladis of Alder-Dell
¶Linda of Alder-Dell — Sr3 306 609 4497 242
s. Gorgeous King of Alder-Dell — D. Midget of Alder-Dell

Selander, Gustave & Sons, Alder-Dell Guernseys, Sherwood, Oregon.

Chancellor's Lucky Goldy — Jr3 365 727 8830 399
s. Cascade's Chancellor — D. Conquest's Rilma's Prize

Shamberger, Dale E., Dondale Farm, Graham, Mo.

¶Pearl's Rosebud of Dondale — 7 339 678 8319 390
s. Sunnymede Juvis May King — D. Pearl's Double Butterfat
¶St. Albans Glamour's Fleurie — Jr3 325 650 8428 391
s. McDonald Farms Glamour — D. St. Albans Valactor's Fleurine

Shamberger, Fred, Dondale Farm, Graham, Mo.

¶Pearl's Double Butterfat — 9 362 724 7212 325
s. Meadow Lodge King's Playboy — D. Butterfat's Rosebud of Sunrise

Sharp, Zerna & Boicourt, Arthur, Wolf Creek Guernsey Farm, Thorntown, Ind.

¶Wolfcreek Destiny — Sr4 330 660 11744 499
s. Normandy Matchless King — D. Big Springs Rosalie
¶Wolf Creek Dollie — 5 217 434 8339 385
s. Normandy Matchless King — D. Wolf Creek Anabell
¶Wolfcreek Ester — Jr4 289 578 9013 423
s. Normandy Matchless King — D. Wolf Creek Alice
¶Wolfcreek Fanny — Jr3 322 644 10146 492
s. Normandy Sheik — D. Wolfcreek Doris
Wolfcreek Gloria — Jr2 279 558 6405 307
s. Normandy Sheik — D. Wolfcreek Emely

Shaw, Woodard, Woodstock Farm, Gloversville, N. Y.

¶Baron's Dahlia — Jr4 357 714 9203 488
s. Douglaston Baron Rossmore — D. Green Meads Queen Dahlia

Shearer, Earl H. & Sons, Centralia, Wash.

¶Dale's Beauty Girl — Jr4 365 730 8632 510
s. Lieutenant's King George — D. Terry's Beauty of Delphi Dell
¶Erwanda's Delight — Jr3 259 518 6198 355
s. Ferdinand's Production Leader — D. Lita's Hope of Delphi Dell
¶Erwanda's Heart — 5 281 562 10144 424
s. Jasper of Marine View — D. Erwanda's Marigold
Erwanda's Lily Bell — Sr2 361 722 8292 390
s. Delphi Dell Tuffy — D. Ultra Don's Lula Bell

Shelley, Kenneth G., Montanvale Farm, Forksville, Pa.

¶Maywood Flora — Sr4 331 662 9659 508
s. Riegsidale Maywood — D. Gay Folly's Cara Donna
Montanvale Yo Yo — Jr2 317 634 6999 345
s. Prince Rilma of Edgewood — D. Prince Rilma's Donna

Sheppard, J. F., Brosdfield Farm, Dover, N. H.

¶Broadfield Rachel — Jr3 278 556 6113 273
s. Argilla Fair Prince — D. David Slogan's Esther
¶David Slogan's Blue Bell — 5 313 626 8295 348
s. David Slogan — D. Prince Royal's Belle

Shoemaker, G. T., & Brehm, Paul W., Bernway Farm, Berne, Ind.

Bernway Lady — 5 298 596 10998 577
s. Wrendale Romulus — D. Bernway Ruth
¶Bernway Linda — 7 239 478 8545 391
s. Penn Villa's High Light — D. Ritchie's Princess Margaret
Bernway Mary Lou — Jr4 338 676 9053 497
s. Wrendale Romulus — D. Bernway Lassie
¶Bernway Nancy — 6 240 480 8073 373
s. Golden Arrow Mountain Raider — D. Bernway Anne
Bernway Peg — 6 324 648 9291 467
s. Golden Arrow Mountain Raider — D. Golden Arrow Jeanette
Fleurdale Maxim Vitation — Jr2 298 596 8012 394
s. Fairlawn Maxim's Commando — D. Fountaine Butterfat Vitation

Shook, Harold, Maylee Manor, Quincy, Mich.

¶Maylee Loretta — 7 365 730 8548 373
s. Coronation Achievement — D. Fanny Jean of Homestead Farm
Maylee Manor Fair Jean — Jr2 317 634 8202 416
s. Franchester Fair Play — D. Maylee Loretta
¶Maylee Southern Belle — 9 304 608 10628 440
s. Coronation Achievement — D. George's Olive of Wren

Shue, S. & Plagens, J. C., East View Farm, Memphis, Mich.

Avery's Bonnie of East View — Sr2 365 728 10126 461
s. Klondike Faragon Avery — D. Viscount's Bell of East View
¶Bud's Butterball of East View — Jr4 356 702 12013 603
s. Brookwood Robin — D. Cherry Bud of East View

Sichi, Roger R. & Son, Sichi's Farm, Eightyfour, Pa.

¶Princetta of Lone Oak Farm — 11 320 640 6776 312
s. Bella's King Reed — D. Doady's Rosebud

¶Vallevue Adeline — 5 265 530 7454 326
s. Clearfield Prince — D. Dianthea's Bonnie

Siebenthal, Emil J., Siebway Farm, Wolcott, Ind.

Siebway Gallant's Cleo — Sr2 334 668 7649 422
s. Siebway King Gallant — D. Siebway King's Caroline
¶Siebway Iris — Jr3 275 550 7618 408
s. Coronation King of Pine Manor — D. Artlo Carola
¶Siebway Prince's Bernice — 6 341 673 12845 630
s. Siebway Dictator's Prince — D. Siebway Jubilee's Beatrice
¶Siebway Prince's Bernice — 7 262 524 10281 490
s. Siebway Dictator's Prince — D. Siebway Jubilee's Beatrice
¶Siebway Sovereign's Levity — Jr3 365 730 8455 452
s. Pine Manor Levity Sovereign — D. Siebway King's Adaline

Sigrist, Eldon E., Seven Maples Farm, West Salem, Ohio.

Seven Maples Bird — Sr2 365 730 8954 451
s. Villa-Way Carpini — D. Seven Maples Berdie
¶Seven Maples Jessie — 11 365 730 8744 398
s. Five Points Leo — D. Bonnie Jean May
¶Seven Maples Joy — Sr3 322 644 8966 456
s. Villa-Way Carpini — D. Avalon Joyful Maid
Seven Maples Joyful Maid — Sr2 325 650 7946 423
s. Villa-Way Carpini — D. Avalon Joyful Maid

Simon, Ross & Rosa M., Sunset Ridge, Nova, Ohio.

¶Marion's Careless Mary — 5 358 697 10469 537
s. Villa-Way Careless — D. Martha's Marion Marshall
¶Marta's Marlene Careless — Sr4 308 614 9649 457
s. Villa-Way Careless — D. Martha's Marta Marshall
Melba's Numel Mistress — Jr2 365 730 9178 469
s. Villa-Way Masterful — D. Malinda's Melba Roscoe

Sinclair, J. E., Shamrock Guernsey Farm, Hillsboro, Kans.

Begeacres Blanche — Jr2 300 600 8779 395
s. McDonald Farms Ithacan — D. Begeacres Annette
Flora of West Grove Farm — Sr4 300 660 6966 404
s. Tranquillity's H. B. of Primrose — D. Cathlen of West Grove Farm
¶Ramee's Fairy Girl — Jr3 308 616 6660 306
s. Evergreen's Alberta's Ramee — D. Primrose's Fairy Girl
St. Albans Glamour B. Hollene — Sr2 365 730 8158 455
s. McDonald Farms Glamour — D. St. Albans Blend's Holly
¶Shamrock Farms Patsy — Jr3 296 592 10536 414
s. Meadowlark Laddie Boy — D. Actor's Arista of Sasnak
Shamrock Farms Royal Princess — Jr2 308 616 7281 352
s. Flying Horse Master's Foremost — D. Ruthie of Twin Oaks Farm

Sisters of Providence, Hidden Gold Dairy, Saint Mary-of-the-Woods, Ind.

Hidden Gold Meadow Jewel — Jr2 342 684 7025 362
s. Kenfleur's Meadow King — D. Annette of Hidden Gold

Skaar, Ashle, Green Needles Farm, Hayward, Minn.

¶Green Needles Ann — Sr2 348 696 8917 496
s. Bell's Comet of Cor-Alfa Farm — D. Dixie's Cutie

Skaar, Chris, Pine Ridge Farm, Hayward, Minn.

Pine Ridge Comely 2d — Jr2 326 652 8887 457
s. Boulder Bridge Combine — D. Pine Ridge Comely
¶Pine Ridge Lucy 3d — Jr3 280 560 7058 354
s. Boulder Bridge Combine — D. Pine Ridge Lucy
Pine Ridge Tipsy — Jr2 306 612 6764 331
s. Boulder Bridge Combine — D. Pine Ridge Tootie

Skaar, Erling G., Pine Ridge Farm, Hayward, Minn.

¶Pine Ridge Combine's Judy — Jr3 279 558 7943 357
s. Boulder Bridge Combine — D. Pine Ridge Nipper's Jill
¶Pine Ridge Dixie's Doll — Sr2 344 688 10407 555
s. Boulder Bridge Combine — D. Pine Ridge Dixie
¶Pine Ridge Norma — Jr4 310 620 10244 455
s. Corlum Slogan's Nipper — D. Pine Ridge Nanette 2d

Skaar, M. S. & C. A., Cor-Alfa Farm, Hayward Minn.

Hayward's Lou of Cor-Alfa Farm — Jr2 316 632 5968 342
s. Sanfadair Hayward — D. Nipper's Lou of Cor-Alfa Farm
¶Lena Rivers of Cor-Alfa Farm — 9 365 730 10602 536
s. New Hope Gardentus's Monarch — D. Lady's Lena of Cor-Alfa Farm
¶Linda of Cor-Alfa Farm — Sr3 305 610 10119 507
s. Boulder Bridge Comet — D. Lena Rivers of Cor-Alfa Farm
¶Spots of Cor-Alfa Farm — 7 311 622 7982 411
s. Boulder Bridge Comet — D. Speckels of Cor-Alfa Farm
Winsome of Cor-Alfa Farm — Jr2 325 650 5348 321
s. Sanfadair Hayward — D. Whitey of Cor-Alfa Farm

Skinner, Miles W., Walnut Lane Farm, Berrien Center, Mich.

Ada's Kay of Walnut Lane — Sr2 365 852 10095 510
s. Veda's Calibur of Walnut Lane — D. Dorothy Ada of Walnut Lane

Small, Douglas R., Manor Glen Farm, Monkton, Md.

Langvalley Nanita Avalon — Sr2 365 730 10387 505
s. Langvalley King I Am — D. Green Meads Queen Avalon
Manor Glen Adjustine — Jr2 322 644 7510 343
s. McDonald Farms Designer — D. Oakwood Adjustine 2d
¶Oakwood Country Patsey — 5 361 722 7602 369
s. Oakwood Countryman — D. Oakwood Patsey 2d
Oakwood Designer Avon — Jr4 365 730 12885 647
s. McDonald Farms Designer — D. Oakwood Avon
¶Oakwood Lass — 6 348 696 10694 499
s. McDonald Farms Columbia — D. Oakwood Patsey

Smedstad, Odell, Dell Acres Farm, Starbuck, Minn.

Watkins Moby's Choice — 5 328 640 9136 453
s. Watkins Moby Dick — D. Grandee's Desire of Watkins

Smith, Charles F., Jr., Oakland Manor Farms, Union Bridge, Md.

¶Fanny of Oakland Manor — 6 289 578 7909 396
s. Thatch Meadow Steadfast — D. Bloomfield Fancess
¶Lassie Baby Oakland Manor — 5 303 606 10510 615
s. Thatch Meadow Steadfast — D. Bloomfield Peter's Lass
¶Oakland Manor Holle — Jr3 341 682 8573 488
s. McDonald Farms Inheritor — D. Hollyhock Oakland Manor
¶Oakland Manor Jo — Jr4 310 620 8649 467
s. Thatch Meadow Steadfast — D. Overbrook Dairy Josie

¶Oakland Manor Tulip 5 281 562 9088 449
s. Oakland Manor Steadfast Prince D. Lilac of Oakland Manor
Oakland Manor Waterbeam Jr2 304 608 8372 426
s. McDonald Farms Inheritor D. Oakland Manor Water Girl

Smith, Charles H. & Son, Maple Lawn Farm, Galien, Mich.

Maple Lawn Farm Julada Jr2 328 656 8744 442
s. Oak Island's Royal Admiral D. Maple Lawn Farm Juliette
¶Nan of Michard Farm 6 269 535 9095 374
s. Bellboy Ultra Jerry D. Beauty's Nancy of Michard Farm

Smith, Clarence, Jr., Primghar, Iowa.

¶Anzac's Flossie Sr2 328 652 6828 323
s. Whitebreast Anzac D. Gold Plate's Flossie
¶Gold Plate's Flossie 6 354 708 9623 437
s. Boulder Bridge Gold Plate D. Whitebreast Olive

Smith, Ethel M. & J. DeLeon, McBrides, Mich.

¶Dawn of Maple Ridge Farm 15 365 730 8602 459
s. Defender's Basil of Thornwood D. Polly of Maple View Farms
¶Neptune's Reba Sr3 333 666 9804 524
s. Cesor Neptune D. Betty Lou's Las-a-Mary Lou

Smith, George L., Marion, Ind.

¶Dolly's Ruth Ann 5 313 626 7586 335
s. McDonald Farms Guiding Star D. Dimple Dolly of Edorah
¶Hoosier Knight's Lily Jr3 217 434 4399 219
s. Grain Meadow Knight D. South Wind Petunia
¶Hoosier Knight's Rose Jr3 284 568 5937 299
s. Grain Meadow Knight D. South Wind Petunia
¶Hoosier Knight's Scarlet Jr3 314 628 7384 379
s. Grain Meadow Knight D. Victory's Susan

Smith, Gerard C., Ratcliffe Manor, Easton, Md.

Ratcliffe Manor Connie Sr2 342 684 8515 389
s. Blakeford Tranquil's King D. Ratcliffe Manor Doris
¶Ratcliffe Manor Diana 7 348 696 9442 448
s. Blakeford Country Boy D. Delhaven Primus' Queen
¶Ratcliffe Manor Dolly 5 365 730 7069 354
s. Ratcliffe Manor Magic D. Ratcliffe Manor Dot
¶Ratcliffe Manor Elsa Jr4 233 466 6444 280
s. Spar Hill General King D. Ratcliffe Manor Stella
¶Ratcliffe Manor Princess 10 305 610 8335 372
s. Sherwood Forest Magician D. Delhaven Primus' Queen

Smith, Howard C., Chickawippe Farm, Geneva, N. Y.

¶Pleasant View Patsy Pizzacato Jr3 294 588 8967 440
s. Elmwood Farms Royal Flush D. King's Patsy of Pleasant View
Windwood Valor Queenly Jr2 317 634 7535 401
s. Coldspring's Romulus Valor D. Pirate's Highland Queen

Smith, Jennings, Slaughterton's, Sudlersville, Md.

¶Slaughterton Marie's Hilda Sr4 361 722 13915 666
s. Green Acres' May Prince D. Marie's Lulu of Buck Neck
¶Slaughterton's Annabelle Lee Sr3 270 540 8451 444
s. Green Acres' May Prince D. Annie Belle of Buck Neck
Slaughterton's Bessy Bee Jr2 330 660 7294 400
s. Green Acres Lieutenant D. Buttercup's Maud of Buck Neck
¶Slaughterton's Drusilla Sr4 346 692 12490 649
s. Green Acres' May Prince D. Slaughterton's Prisilla
Slaughterton's Hilda Sue Jr2 312 624 9644 475
s. Green Acres Lieutenant D. Slaughterton Marie's Hilda

Smith, Jennings & Ronald, Slaughterton's, Sudlersville, Md.

¶Slaughterton's Marie's Ethel Jr4 272 544 9381 568
s. Green Acres' May Prince D. Marie's Lulu of Buck Neck
Slaughterton's Retsilla Jr2 296 592 6877 445
s. Green Acres Lieutenant D. Retsilla of Buck Neck

Smith, J. Roy & Elton R., Med-O-Bloom Farm, Caledonia, Mich.

¶Med-O-Bloom Cora Jr3 316 632 9534 389
s. Rosemont Majesty D. Med-O-Bloom Betty
¶Med-O-Bloom Florence 6 365 730 14574 658
s. Carlo of Hickory Grove D. Flora of Kinsmith Farm
¶Med-O-Bloom Maggie Jr4 314 628 16452 440
s. Rosemont All Out D. Med-O-Bloom Mary

Smith, Ralph, Mr. & Mrs., Whittington, Ill.

¶Curtiss Candy C. Queen 6 301 602 6189 310
s. Maple Lane Challenger D. Star Gift's Golden Queen

Smith, W. J., Elmdale Guernsey Farm, Bristol, Tenn.

¶Elmdale Ina's Nanette Sr3 346 692 9642 490
s. Riegeldale Emory's Nighthawk D. Elmdale's Ina

Smokler, David G., Holtex Farm, Dallas, Texas.

Skyline Challenger's Darling 5 333 666 8284 412
s. Pine Manor King's Challenger D. Skyline Honeymoon

Smokler, L. H., Holtex Farm, Dallas, Texas.

Carlyn's Jane Sr3 237 474 4849 229
s. St. Albans Valiant Vigor D. Carlyn's Juda
¶Carlyn's Jessiac Jr3 224 448 5601 247
s. St. Albans Valiant Vigor D. Carlyn's Jessie
Carlyn's May's Gloria 8 303 606 6955 334
s. Crawford County Farm Jerry D. Crawford County Farm May
Sun Farms Monarch's Lucille 5 292 584 6101 282
s. Meadow Lodge Rex's Monarch D. Sun Farms Emperor's Lillian

Snide, Walter E., Twin Orchard Farm, Clarklake, Mich.

¶Cesor Penwyn's Evelyn 8 299 598 6747 327
s. Cesor Maxine's Penwyn D. Cesor Evangela
Twin Orchard's Evelyn Sr2 252 504 5755 287
s. Lockshore Ranch Boss D. Cesor Penwyn's Evelyn
¶Twin Orchard's Joyous 5 265 530 6591 321
s. Lockshore Ranch Boss D. Fairholm Joy
Twin Orchard's Lady J. Jr2 251 502 4742 248
s. Twin Orchard's Dora's Sheik D. Twin Orchard's Lady Joy
Twin Orchard's Memory Gem Jr2 242 484 5979 263
s. Lockshore Ranch Boss D. Longacres Memory
¶Twin Orchard's Memory Girl Jr3 271 542 6067 265
s. Lockshore Ranch Boss D. Longacres Memory
¶Twin Orchard's Miss May Jr4 272 544 7424 397
s. Lockshore Ranch Boss D. Longacres May Rose

¶Twin Orchard's Sweet Gem 5 192 384 4406 180
s. Lockshore Ranch Boss D. Longacres Sweet Briar

Snow, Herbert A., Snow Summit Ranch, Park City, Utah.

Ben Lomond Tela Jr2 272 544 5321 239
s. Edgehill Theo D. Tyla of Edgehill
Nan of Benbrook 7 348 696 8404 387
s. Lad's Neon of Middale D. Novelda of Chicoma

Snyder, J. Herbert, Locustcrest Farm, No. 1, Union Bridge, Md.

Locustcrest Hustle Nancy Sr2 349 690 6608 291
s. McDonald Farms Hustler D. Locustcrest Dicta Nancy

Snyder, J. Herbert, Locustcrest Farm, No. 2, Union Bridge, Md.

Langvalley Fern Sr3 219 424 5108 212
s. Langvalley King I Am D. Langvalley Fancy-Free
¶Silver Barn Lassie 6 354 708 9605 442
s. Ambassador of Silver Barn D. Silver Barn Lula

South Dakota State College, Brookings, S. Dak.

¶Campanile Informer June Jr3 296 588 8066 392
s. McDonald Farms Informer D. College Prince's June
¶College Atlas Daffodil 9 365 1095 8707 427
s. Gluek Farm Atlas D. Daffodil's Supreme
¶College Prince's June 8 336 1008 6132 292
s. Boulder Bridge Prince D. College Mayette

Sperry, Winston A., Facwin Farm, Caldwell, Idaho.

Dinamo's Pearl of Westvue Jr2 306 612 6621 310
s. Harriett's Dinamo of Hagerman D. Count's Fay of Notus View
Gem's Golden Treasure 7 350 700 11728 504
s. Superb of Thousand Springs D. Gem's Golden Lassie

Sprinkle, Carl A., Way West Farm, Sullivan, Ohio.

¶Prediction's Dimples 8 319 634 9635 428
s. Villa-Way Prediction D. Villa-Way Magnus Lacelia

Sprole, M. W., Mr. & Mrs., Bonnie Vista Farm, Mason City, Iowa.

Bonnie Vista's Question Jr2 365 730 9205 452
s. McDonald Farms Fair Lad D. Twin Creeks Mitzi
¶Bonnie Vista's Snowflake 5 313 626 8780 428
s. St. James Philosopher's Leader D. Valentine's Snow-Ball
¶Sunny Morn Franklin's Hope Sr2 312 624 5857 288
s. Radisson's Levity Franklin D. Sunny Morn Prince's Blanch

Squires, Floyd G., Sr., Shoreline Farms, Bow, Wash.

Kendall's Twinkle Jr2 322 644 5977 301
s. Avalawn Laird D. Kendall's Tressa

Starck, P. A., Arrowwood Farm, Woodstock, Ill.

¶Maud of Green Meadow 11 331 662 10227 468
s. Lu Etta's Loyd of Sunnyside D. June of Green Meadow
¶Wilsonia Jessica 8 324 648 11108 505
s. Sedgley Iver D. Jess of Plowmandale
¶Wilsonia Nipigon's May Jr3 365 730 8882 461
s. Green Gables Nipigon D. Wilsonia Mable
¶Wilsonia Olive's Joy 5 263 526 9294 414
s. Sedgley Iver D. Sarnia Olive

Stark, Thomas, Jr., Cedarow Farm, Amelia, Va.

Doris of Eastern View 5 307 614 4499 276
s. King of St. Stephens D. Woodchase of Eastern View

Stauffer, Ira, Valmark Guernsey Farm, Lynden, Wash.

¶Proud Buttercup's Toots Jr3 265 530 6067 321
s. Rosslyn Danny D. Peggy's Proud Buttercup

Stebbins, Elmer M., Stebbins Farms, Monson, Mass.

Aldrich Farm Valerie Jr2 308 616 8230 368
s. Green Meads Valcoran D. Secret's Lady Luck
¶Butternut Brook's Lucette 6 247 494 8708 391
s. Grassland Youman D. Amanda of Butternut Brook
¶Falconridge Rose Blossom 9 291 582 11418 494
s. Langwater Colonial D. Arethusa Blossom
¶Groton House Levity's Jean Sr3 258 518 8534 430
s. Pine Manor Levity's Legacy D. Holly Farm Jewel
Stebbins' Dot Jr3 253 506 6118 259
s. Grassland Grand Finale D. Falconridge Colonial's Dot
¶Stebbins' Orion's Shasta Jr4 300 588 9054 440
s. Grassland Orion D. Elm Tree Shasta
¶Stebbins Tina Sr3 274 548 7962 417
s. Riverdale Simons' Atlas D. Tina of Greenwood Farm
¶Tina of Greenwood Farm 6 317 634 11530 506
s. Grassland Will D. Elm Tree Leontine

Steinke, Harold, Mount Pleasant Guernsey Farm, Sodus, Mich.

Iola's Harmony of Niles Jr2 365 730 7559 445
s. Starr Farm Leader D. Dot's Iola of Niles
Jane of Mt. Pleasant Jr2 365 730 9315 438
s. Silver Forest Admiral D. Molly of Mt. Pleasant

Steinke, R. A., Mount Pleasant Guernsey Farm, Sodus, Mich.

¶Luella of Mt. Pleasant 7 334 668 10399 478
s. King Fanstay of Mt. Pleasant D. Lily's Rosie of Mud Farm
Rosalie of Froehlich Farm 8 293 586 8007 350
s. Stayer's King of Mt. Pleasant D. Rose of Froehlich Farm

Stevens, F. K., Mrs., Stonehouse Farm, Gladstone, N. J.

Stonehouse Folly 9 315 630 8095 380
s. Brookmead's Boss D. Stonehouse Nira
Stonehouse Jewel 7 311 622 9706 468
s. Stonehouse Ebenezer D. Stonehouse Precious

Stevens, L. B., Shoreland Farm, Oconomowoc, Wis.

Shoreland Cynthia 10 357 714 9766 402
s. Shoreland Levity Lad D. Shoreland Hyacinth
Shoreland Julia Jr2 331 662 7397 377
s. Shoreland Chedco D. Shoreland Julia Anna
Shoreland Morning Dew 6 365 730 11874 539
s. Shoreland Chedco D. Shoreland Morning Star

Stewart, Harold F. & Son, Char-Lane Farm, Vassar, Mich.

¶Marjohnelle Columbus' Clara 6 301 602 8601 438
s. Langwater Columbus D. Marjohnelle Royal Clare

¶Marjohnelle Prince's Juliet 11 296 592 11575 484
s. Marjohnelle Paramount Prince D. Marjohnelle Royal Bonnie

Stine, C. M. A. & Samendinger, Frederic, Fosden Farm, Newark, Del.

¶Fancier's Babs of Mt. Ararat 7 229 458 9804 471
s. McDonald Farms Fancier D. Mt. Ararat's Volunteer Ethel
¶Fosden's Susanna 5 282 564 8081 393
s. Fosden's Orion D. Fosden's Sarah

Stone Acres Farm, Incorporated, Stonington, Conn.

¶Campella Amelia 6 336 642 10802 534
s. Maple Lawn Cavalore D. Maple Lawn Capella
¶Stone Acres Duke's Deleea Jr3 322 644 7858 435
s. La Convert's Duke D. Actress's Abby
Stone Acres May Jr2 257 514 6005 278
s. La Convert's Duke D. Actress's Abby

Stonorov, Oskar, Montcalm Farm, Phoenixville, Pa.

Brandywine Manor Janire 2d 5 365 730 13812 576
s. Brandywine Manor Magnate D. Brandywine Manor Janice
Broadwater Antonina 5 284 568 7534 372
s. Tommy Tucker D. Broadwater Cleopatra
Broadwater Halcyone's Beauty Jr2 308 616 9301 437
s. Hartwell of White Plains D. Broadwater Halcyone
Broadwater Tina 5 362 690 8275 366
s. Langwater Airflow D. Merry Daisy of Greenbank

Stonorov, Oskar, Mr. & Mrs., Montcalm Farm, Phoenixville, Pa.

Broadwater Isabella Sr2 319 638 8361 378
s. Tommy Tucker D. Airflow's Tilia

Strickland, Harold L., Lanandy Farm, Rockfall, Conn.

¶Lanandy Brilliant Beatrice Jr3 246 489 6544 268
s. Homeland Slogan's Brilliant Boy D. Lanandy Valodya
¶Lanandy Brilliant Beauty 5 296 588 8075 365
s. Homeland Slogan's Brilliant Boy D. Lanandy Valloy
Lanandy Brilliant Violet Jr2 313 621 7543 326
s. Homeland Slogan's Brilliant Boy D. Lanandy Valemily
¶Lanandy Celerity 8 311 622 9793 495
s. Grassland Edenquel D. Lanandy Anita
Lanandy Lincoln Dignity Sr3 311 615 6166 260
s. Lincoln Charmer D. Lanandy Dignity
¶Lanandy Lincoln Laneta Jr3 328 656 7269 341
s. Lincoln Charmer D. Lanandy Celerity
¶Lanandy Valparaiso 9 339 678 9911 397
s. Grassland Beau Valentine D. Lanandy Mayfield
¶Lanandy Valtena 9 365 730 8608 373
s. Grassland Beau Valentine D. Lanandy Tena
¶Ponemah Model Queen Sr3 305 607 6023 301
s. Auer Violet's Model D. Ponemah Model Cordlear

Stultz, Raymond & Son, Sandcut Guernsey Farm, Terre Haute, Ind.

¶Sandcut Farm Count's Belle Sr2 306 612 8028 413
s. Kenfleur's Laddie Count D. Geo Geo Sweet Fern
¶Sandcut Farm Count's Kamilla Sr2 305 610 8912 477
s. Kenfleur's Laddie Count D. Dahlia's Normandy Pride
Sandcut Farm King's Rosella Sr2 365 730 8831 434
s. Kenfleur's King d'Or D. Gladstone's Pride Rose

Stuwe, H. C., Barflats, Woodburn, Oregon.

¶Barflat's Ann 5 338 676 10488 516
s. Forest Home's Diplomat's Boy D. Senora Ann
¶Barflat's Babbs 5 343 686 11119 535
s. Forest Home's Diplomat's Boy D. Barflat Beauty
¶Barflat's Bate Jr3 335 670 6410 387
s. Barlow Shorty D. Barflat's Gladys
¶Barflat's Bess 5 365 730 10881 660
s. Forest Home's Diplomat's Boy D. Barflat Daisy
Barflat's Patrevia Jr2 342 684 7420 449
s. Oak Arbor's Supreme's Barrie D. Barflat's Gladys
Barflat's Pennie Jr2 298 596 6640 328
s. Oak Arbor's Supreme's Barrie D. Barflat's Ann
¶Barflat's Pet Jr3 341 682 9147 477
s. Barlow Shorty D. Barflat's Flossie

Sullivan, Aisy, River View Farms, Bluemont, Va.

Sandco Abelina Jr3 316 632 5392 294
s. McDonald Farms His Excellence D. Benton's Nola
Sandco Beginner's Luck Sr2 365 730 7178 318
s. Benton's Sebastian D. Benton's Berta

Sunnyhill Farms, Incorporated, Imperial, Pa.

Ideal's Hardwick Mary Sr3 365 865 9620 452
s. Coldspring's Hardwick's Ideal D. Rose Coronet Mary

Suter, Clement, Orchard Lane Farm, Bluffton, Ohio.

Carol C. of Orchard Lane Jr2 354 708 8036 400
s. Gray Haven Argo's Constant D. Lucy's Corrinne

Sutphin, J. J., Dixie Dairy Farm, Wellville, Va.

Daisy's Glenwood of Dixie Jr2 316 632 6071 314
s. Quail Roost Eminent Model D. Glenwood's Summer Daisy
Dixie Farms Plum Jr3 262 524 5770 308
s. Buttercup's King Maxim D. Glenwood's Sugar Plum 2d
Forecaster's Lady Rose Sr3 286 572 7731 342
s. Gay Forecaster of Crampton D. Crampton Lady Rose

Swales, G. O., Crescent Stock Farm, Johnson, Wash.

Crescent's L. Lass Jr2 266 532 4238 219
s. Crescent's Phyllister Lad D. Crescent's Lady Belle
Crescent's Phyl. Fan Sr2 307 614 7029 331
s. Crescent's Phyllister Lad D. Crescent's Faith

Sween, M. A., O. A. & V. L., Mentor Farms, Volga, S. Dak.

Oakvale Majesty's Goldie Jr2 365 726 8298 344
s. Jonacre Coronet Majesty D. Oakvale Royal Moonbeam

Sween, S. B., Mentor Farms, Volga, S. Dak.

¶Mentor Conservative Carrie Jr4 365 725 5280 291
s. Mentor Farms Conservative D. Mentor Farms Carrie
Mentor Royal Rosy Jr2 322 635 8351 191
s. Linster Royal Mentor D. Mentor Foremost Rose

Swint, Wendell R., Wealwood Farm, Landenberg, Pa.

¶Wealwood Vivienne Sr4 303 606 10666 446
s. Wealwood Johnny D. Wealwood Lillian

Tague, S. P., SaRosa Farm, Sequim, Wash.

Bonny Brook Pruda 5 337 674 9580 548
s. Rancho Teddy D. Bonny Brook Lady Pat
May of Dana Ranch Sr2 365 730 8735 386
s. Ace of Dana Ranch D. Sara of Dana Ranch

Taylor, Fay E., Wellington, Mass.

¶Fay's Star Gazer's Pet Jr3 256 512 6853 309
s. Rosella's Butterboy D. Fay's Star Gazer's Pride

Taylor, W. M., Silver Moon Farm, Bernardston, Mass.

Peerless Echo Doris Sr4 361 722 7438 335
s. Phillips Peerless Taylor D. Peerless Echo Ada
¶Peerless Starlight Anna 7 334 668 7987 339
s. Phillips Peerless Taylor D. Red Wing's Starlight
¶Phillip's Alfreda Delight Sr4 300 600 8815 403
s. Phillips Peerless Taylor D. Raider's Bonny Alfreda
Silver Moon Prim Lady Estelle Sr3 314 628 5538 295
s. Ladderlook Hornpipe D. Peerless Prim Lady Mamie
Silver Moon Starlight Elva Sr3 284 568 5234 240
s. Ladderlook Hornpipe D. Red Wing's Starlight

Tedrow, Wave, Golden Glow Farm, Delta, Ohio.

¶Golden Glow Betty P. 5 260 520 8426 398
s. Just Pete D. Pleasant View's Jane
Golden Glow Maida K. Jr2 276 552 6586 322
s. Nickel Plate Emblem's King D. Maida of Al's Acres
Golden Glow Princess K. Jr2 332 664 7827 369
S. Nickel Plate Emblem's King D. Princess of Al's Acres
¶Sweepstake's Daisy of Belmont Jr3 302 604 7856 378
S. Pine Manor Royal Sweepstake D. Sultan's Elsie of Belmont

Tewalt, M. A., Mount Vernon, Wash.

Hazel's Helen Jewel 5 320 640 8885 435
s. Baker View Panzo D. Hazel's Jermine
Hazel's Jermine Blossom 7 315 630 9494 430
S. May's Broker D. Hazel's Jermine
Helen Jewel's Joy Jr2 336 672 7457 332
s. Valley Pride's Gene D. Hazel's Helen Jewel
Jewel's Rosie Queen Jr3 311 622 7828 386
s. Valley Pride's Gene D. Hazel's Helen Jewel

Thatcher, George W., Rancho Bye George, Albuquerque, N. Mex.

Flume Farm Buddy's Grande Sr2 365 730 8284 412
S. Flume Farm Royal's Buddy D. Flume Farm Red's Arbor Grande
Flume Farm Lady Smith Jr4 337 674 11754 588
S. Sunset Golden Red Cloud D. Flume Farm Royal's Lady Smith
Flume Farm Valor's Florence Jr3 355 710 9401 428
s. Rancho Flume Farm Valor D. Flume Farm Cousin Florence

Thomas, Dale & Sons, Frankfort, Ind.

¶Queen's Brightness 8 281 562 9520 457
S. Green Acres Buddy D. Archer Girl Queen

Thomas, Robert W., Frankfort, Ind.

¶Esther's Memory 6 349 698 13508 560
S. Elmdale Patsy Carnation D. Esther May of Golden Meadow
Lady's Linda Pearl Sr2 296 592 9840 446
S. Elmdale Linda's King D. Esther May's Lady

Todd, George I., Okaw Valley Guernsey Farm, Sullivan, Ill.

¶Daniel's Curio Sr3 354 708 7790 492
S. Daniel of Ore Hill D. Cutie of Ore Hill

Tomlinson, E. T., Poniton Farm, Bridgeton, N. J.

Poniton Maxim's Paulette Jr2 332 664 7586 316
S. Fairlawn Maxim's Galaxy D. Poniton Sagamon Lady
Poniton Maxim's Pauline Sr2 285 570 5433 256
S. Fairlawn Maxim's Galaxy D. Pennokla's Bartonia
¶Poniton Monarch's Mina Sr3 282 564 6265 288
S. Kilmac Monarch D. Pennokla's Bartonia
Poniton Noble's Pat Jr2 365 730 7445 365
S. Hominy Hill Noble D. Poniton Puritan Maid
¶Poniton Paddy 6 303 606 9405 478
S. Poniton Prince D. Poniton Champion's Select
¶Poniton Pallotterie Jr3 269 538 6665 318
S. Nomad's Lad D. Guershaw Parcel Post
¶Poniton Perfect Lady Jr4 307 614 8105 443
S. Poniton Prince D. Poniton Betsy
¶Poniton Prince's Pattern Jr4 316 632 6812 357
S. Poniton Prince D. Poniton Gay Kitty
¶Poniton Puritan Maid 5 311 622 7398 329
S. Kilmac Monarch D. Glenburnie Sweet Brier 3d

Toney, Jay, Oak Island Farm, Cassopolis, Mich.

Oak Island's Peggy Jr2 323 646 7763 397
S. Oak Island's Colonel D. Princess Pat of Meadow Lane

Toney, Robert L., Decatur, Mich.

Royalette's Rilma Jr2 322 644 5933 272
S. Superior's Dexter D. Rosalind's Royalette

Toney, Warren & Son, Decatur, Mich.

Fancy's Faithful Jr2 365 730 7665 378
S. Superior's Dexter D. Superior's Fancy
¶Superior's Fancy 5 356 712 8236 343
S. Superior of Tamarack Ridge D. Oak Island's Queen's Favor

Toney, Warren & Sons, Decatur, Mich.

¶Superior's Lorena Jr3 365 730 8552 456
S. Superior of Tamarack Ridge D. Oak Island's Loraine

Travis, Grant L., Omega Haven Farm, Clifford, Mich.

¶Bonnie of Omega Haven Farm 6 359 718 9875 516
S. Greenfield's Steadfast D. Wilma A. of Greenfield
Dean's Pride of Omega Haven Sr3 365 730 10099 410
S. War Cloud's Dean of East View D. Bonnie of Omega Haven Farm

Triggs & Westafer, Winding River Farm, Huntington, Ind.
Elaine of Winding River Farms 6 358 712 9712 505
s. Douglaston Maharaja Natlu D. Fort Brier's Edith
Ellen of Winding River Farms Jr3 314 628 10250 434
s. Winding River's Prince Alert D. Fort Brier's Edith
Fort Brier's Edith 10 305 610 10367 443
s. Welcome-In Major D. Goldmead Blanche

Troester, Ray, Elkader, Iowa.
Blakedale Pinnacle Sr3 312 624 12611 483
s. Blakedale Superb D. Blakedale Annabelle Allenstein
Blakedale Signal Jr4 365 730 10346 487
s. Blakedale Duke Hoyt D. Blakedale Premier's Pride
Norman's Nora Patricia Jr2 291 582 7191 362
s. Pat of Woodruff Farm D. Cora Lady Norman

Tucker, Roscoe, Estate, Spring Branch Farm, Russiaville, Ind.
¶Hunter's Edith's Beauty Sr2 350 700 9338 523
s. Grain Meadow Hunter D. Edith of Spring Branch

Turnbull, William & Turnbull, Arthur, Teviot Farms, Far Hills, N. J.
Meadowbrook Alert's Emma Jr3 272 544 6513 273
s. Riveredge Alert's Champion D. Meadowbrook Emma Holz
Meadowbrook Emma Holz 7 284 568 7124 361
s. C. F.'s Merry Honor D. Meadowbrook Emma von Normann
Meadowbrook Honey MacArthur Jr2 365 730 8778 408
s. Lyndale MacArthur D. Merry Girl of Meadowbrook
Teviot's Immigrant Rose Jr2 277 554 5275 267
s. Fairlawn F. P. Immigrant D. Wilgorlan Farms Senator Rae
Wilgorlan Farms Senator Lou Sr3 311 622 7079 371
s. Coronation Senator D. Peerless' Laverose

United Paper Company-Undulata Farms, Shelbyville, Ky.
Elder Lawn's Choice Kitt 5 365 730 9895 532
s. Guernsey Grove Choice D. Elder Lawn's Kit
Elder Lawn's Gay Lad's Violet Jr4 323 646 8497 422
s. Kitchener Gay Lad D. Elder Lawn's Mickey
Elder Lawn's Mickey 7 318 636 6928 322
s. Guernsey Grove Gladiator D. Mickey Puritan Girl
Mountain Golden Delight Jr4 365 730 8842 369
s. Mountain Steadfast D. Mountain Golden Medal

Vague, Dale W., Triple V Farm, Bow, Wash.
Lauretta of Mountain View 5 325 650 9928 464
s. Fir Ridge Major Clark D. Jeanette of Mountain View

Van Pelt, Florence, Glenwild Farm, Owosso, Mich.
¶Glenwild Bonnie Sue's Scandal Jr3 362 724 7580 392
s. Eth-Mead Prim's Foreman D. Bonnie Sue of Glenwild
¶Glenwild Ida Dell 6 276 552 6274 297
s. Eth-Mead Prim's Foreman D. Fanny of Glenwild
¶Glenwild Lulu Belle's Nylon Sr3 352 704 7136 379
s. Eth-Mead Prim's Foreman D. Lulu Belle of Glenwild
¶Glenwild May Dew Sr4 274 527 6366 283
s. Eth-Mead Prim's Foreman D. Fayett of Glenwild
¶Glenwild My Bonnie Sr4 261 501 4271 216
s. Eth-Mead Prim's Foreman D. Bonbon of Glenwild
¶Glenwild's Dawn 6 283 566 6913 327
s. Eth-Mead Prim's Foreman D. Jane of Glenwild
¶Glenwild Star Joy Sr4 313 626 5887 266
s. Eth-Mead Prim's Foreman D. Theressa Ellen of Glenwild

Vaughan, A. Edward, Elmhurst Farm, East Bridgewater, Mass.
¶Elmhurst Royal Buttercup Sr3 342 684 6056 278
s. Woodacres Royal Banner D. Middlebrook Ruby

Vaughan, H. G., Vaughan Farms, Sparta, Mich.
Vaughan's Gertie Sr2 300 600 6413 297
s. Cautious Cal of Vaughan Farms D. Gem's Carol of Vaughan Farms

Vaughan, James H., Vaughandale, Burkeville, Va.
Burkeville La Noce's Rose Jr2 323 646 7160 397
s. Bournedale La Noce's Maxim D. Peg's Maxim's May Rose
Vaughandale Queen Duchess Jr2 365 730 9347 465
s. Vaughan's Lucky Strike D. Grand Duchess of High View
Vaughan's Inez 9 365 730 11666 622
s. Burkeville Stock Farm Eugene D. Haytokah Dolly

Veleke, Bernece A., Veiguern Farm, Lynden, Wash.
Rutherglen Elite Sr3 365 730 9059 419
s. Western Glow Forward D. Rutherglen Pride's Vanity
Rutherglen Floreen's Cindy Sr3 365 730 6619 314
s. Western Glow Freddy's Governor D. Rutherglen Floreen
Vision City Vibrant Jr3 365 730 10346 522
s. Western Glow Forward D. Vision City Princess Vicki

Vermont Agricultural Experiment Station, Burlington, Vt.
U. V. M. Clarabelle's Sprite Jr2 267 534 6066 271
s. U. V. M. Clarabelle's Raider D. U. V. M. Viking Sprite
U. V. M. Superb Lilac Sr4 311 622 8699 356
s. Cornell Royal Superb D. U. V. M. Raider Reliable
U. V. M. Superb Rosalie Sr3 304 608 9610 380
s. Cornell Royal Superb D. U. V. M. Raider Rosalie
U. V. M. Superb Rose Jr4 291 582 9134 491
s. Cornell Royal Superb D. U. V. M. Viking Rose
U. V. M. Viking Rilma 7 268 536 7332 355
s. Brian Boru Viking D. U. V. M. Raider Rilma
U. V. M. Viking Sprite Sr4 274 548 8218 362
s. Brian Boru Viking D. U. V. M. Sprite

Verney, Gilbert, Verney Farm, Bennington, N. H.
Edgerton's Maytime Melba Sr3 229 458 4252 208
s. Rosewald Honora's Hugo D. Edgerton's Hector's Hope

Vieten, Emery, Cave View, Leslie, Mo.
¶Actor's Actress 5 308 616 7288 352
s. Wildwood Actor's August D. St. Albans Valor's Fanella
Cove View Lenore Jr2 308 616 6512 295
s. Green Valley Option D. Egyptian's Lenore
¶Erna of Friesenhaus Farm 7 302 604 11258 439
s. Sturdy Farm's Butterboy's Son D. Nerda of Friesenhaus Farm
¶Sturdy Farm's Butterboy's Mary 6 302 604 10480 442
s. Sturdy Farm's Butterboy's Son D. Sofalea of Crocfort

Vincent, H. Robert, Homeacre Farm, Derby, Ohio.
¶Dot's Dolly of Homeacres 6 265 530 8827 276
s. Welcome In Derby D. Mayflower's Alice's Dot
Homeacres E. Jerry Jr2 319 638 6947 306
s. Penn Villa's Emblem D. Jerry of Home Acres

Vogel, William H., Claiborne, Md.
¶Mesnit's Orphan Annie 9 256 512 6838 282
s. Broadland Messenger D. Mesnit's Lorraine

Voss, Emma Elizabeth, Oaklawn Farm, Below Creek, N. C.
¶Oaklawn Maxim's Cinderella Sr2 365 730 7848 398
s. Arden Maxim Chieftain D. Senator's Buttercup

Wade, L. R. & Helen, Wade-Fields, Fort Wayne, Ind.
¶Wade-Fields Hancy Jr3 297 594 8331 422
s. Solomon's Ferdinand The Bull D. Wade-Fields Dessa's Dainty

Wagner, Ralph H., Barron, Wis.
¶Cliffwoods Lucille Jr4 330 680 10423 505
s. Kenmoor La Noce Billie D. Cliffwoods Donna Luella
¶Fern Valley Appia 5 300 600 11677 448
s. Elm Grove Apollo D. Mae of Rose Valley

Walker, Clifton N., Homefields, Wiscasset, Maine.
¶Homefields A. Dolly Jr4 330 652 9129 476
s. Flying Horse Royal Chieftain D. Homefields A. Peggie
¶Homefields L. Bonnie Belle 9 347 678 9645 393
s. Chedco Luxor D. Sally of Elmhurst
Homefields M. Donna Jr2 345 684 8319 449
s. Rosewald Mountaineer D. Homefields Dawne
¶Homefields M. Irene Jr3 310 613 8540 416
s. Rosewald Mountaineer D. Homefields A. Trixie

Wallin Brothers, Tuolumne Acres, Turlock Acres, Calif.
¶Duke's LaBelle of Prestdale 11 300 600 9815 545
s. Bethany Butterfat's Duke D. Little Lady of Willowood
Happyholme Magic Flonless Jr2 326 652 7787 358
s. Sonoma Magician D. Sonoma Flonless
¶Lolita of El Verano 18 285 570 6629 306
s. Escalon Navigator D. Toleta of El Verano
¶Rancho Judge's Lucy 7 365 730 11518 593
s. Green Meadow Judge D. Rancho Prince's Louise
¶San Carlos Topay's Queen 9 262 524 7676 313
s. Coronation King Comet D. Mission Farm Topay
Silver Bell of Tuolumne Acres Jr2 300 600 5700 276
s. Gayoso Coronation Peer D. Arabell of Golden Glow
¶Valley Oaks Perf's Flora Sr3 365 730 10015 543
s. Happyholme Perfector D. Happyholme Rosmer's Flora

Waltz, Mabel & Olin L., Freelands Farm, Columbus Grove, Ohio.
¶Freelands Crescent Polly Sr3 365 730 9112 498
s. Freelands Dynamic Prince D. Tanners Crescent
¶Freelands Mabel Jr4 342 684 9555 408
s. Freelands Warrior D. Freelands Nancy of Versailles

Warner, Paul, Roselawn Farm, Cuba, N. Y.
¶Windwood Levity Debby Jr4 289 578 7821 321
s. Winbernie Levity King D. Winbernie Forester Darling

Warner, W. B. & Sons, Warners Boroside Farms, Red Lion, Pa.
¶Highland Farm's Master's Rosie Jr3 309 618 7900 401
s. White Rose Master D. Highland Rosemarie
¶Warner Elizabeth's Daisy 8 332 664 6398 325
s. Riveredge Francois' Ned D. Warner Virginia's Elizabeth
Warners B. H. Mabel's Elanor Jr2 309 618 7688 357
s. Blakeford Harold D. Peerless' Mabel of Ivycrest
Warners C. A. Jo Ann's Jennie Sr2 286 572 4886 250
s. Friendship Climax's Autocrat D. Warner Virginia's Jo Ann
Warners G. B. Helen's Ethel Jr2 334 668 9172 412
s. Faremost Gold Bond D. Warner Rose's Helen

Warrington, Paul A., Char-Dam Farm, Salem, Ohio.
Char-Dam's Polly Jr2 313 626 6656 386
s. Edinham's Charter D. Honor's Mildred
¶Maybelle's Ladybird 14 315 630 9526 449
s. Ladybird's Anthony D. Secret's Maybelle

Warrington, T. C., Char-Dam Farm, Salem, Ohio.
¶Char Dam's Champion's Belle Jr3 206 412 3996 207
s. Rosalind's Champion D. Charter's Maida
¶Charter's Maida Sr4 293 586 8386 479
s. Edinham's Charter D. Sheik's Rosebud Maiden

Waters, J. Lafayette, Fremont, Mich.
Jewel of Shadybrook Jr2 328 656 8999 428
s. Riegeldale King's Philosopher D. Blanch Y. of Cowham Farm

Watkins, Charles F., Belton, Mo.
¶Fera of Lakeland Jr3 300 600 7325 404
s. Betty's Prize of Oak Hall D. Frosty of Lakeland
¶Maggie of Lakeland Jr4 331 662 9427 450
s. Rilma's Alert D. Marge of Lakeland
¶Maxine of Lakeland Sr4 365 730 7545 452
s. Cooper's Superb D. Ideal Pat's Maud of Lakeland
¶Promise of Lakeland Jr4 352 704 6963 404
s. Cooper's Superb D. Luther's Pearl of Lakeland
¶Tess of Lakeland 5 330 660 8279 462
s. Cooper's Superb D. Tilly of Lakeland

Wayson, Walter L., Golden Range Farm, Davidsonville, Md.
¶Golden Range Claire Jr3 280 560 7673 380
s. Quail Roost Collector D. Golden Range Queen
¶Golden Range Itchen Queen 7 337 674 9246 481
s. Moughon Golden Itchen D. Golden Range Queen

Weaver, Otis, Willow Spring Farm, Goshen, Ind.
Willow Spring Violet's Sally Jr2 325 650 8023 481
s. Lawnsett Mose D. Butterfat Duke's Violet

Weldy, Samuel R., Clearland Farm, Elkhart, Ind.

Blossom's Spot 7 349 698 10700 511
s. Benefactor Boy of Maple Grove D. Maranda's Blossom

Welty, Levi E., Lilac Lawn Farm, Mount Cory, Ohio.

¶Lilac Lawn's Priscilla Sr4 365 730 8415 447
s. Kenmar Hills Replacement D. Lilac Lawn's Star

West Hill Farms, Incorporated, Stamford, Conn.

Meads Rose Masher Jr2 308 616 6626 329
s. Greenway Harvester D. West Hill's Rose Masher

Wetherwax, Ronald, Hillcrest Farm, Wyoming, N. Y.

Calculator's Cornelia 6 332 664 12073 508
s. Cornell Royal Calculator D. Minister's Constance
Charlene of Hillcrest Jr3 365 730 13623 711
s. Charlescote Patriot D. Chapman's Royal Edytha
Colonel's Ann of Hillcrest Jr2 318 636 10246 482
s. Rex's Royal Colonel D. Chapman's Royal Tree
King's Fair Countess 5 365 730 11905 623
s. Yeoman's Jane's King D. Rex's Empress

Whitcomb, H. H., Whitcomb Farms, Littleton, Mass.

Nashoba Butterfat Floranne Jr2 311 622 7662 353
s. Butterfat Reliance of Lynbrook D. Nashoba Phadreads Flora

White, Ogden, Alamatuck Farm, Far Hills, N. J.

¶Alamatuck Dolores Sr3 318 636 8530 520
s. Thatch Meadow Astrologist D. Alamatuck Dolly

Widman, J. L., Pomona Acres, Fremont, Ohio.

Bessie Queen 7 305 610 8844 452
s. Caswell's Fashion Plate D. Bess of Pomona Acres
Coronet's Dora of Pomona Acres Jr4 365 730 8519 466
s. Fireside Coronet D. Docile Pride of Pomona Acres
Coronet's Dot of Pomona Acres 5 365 730 8661 474
s. Fireside Coronet D. Docile Pride of Pomona Acres
Docile Pride of Pomona Acres 9 365 730 10917 564
s. Aigler Farm Prospector D. Docile of Pomona Acres
Mona of Pomona Acres 7 305 610 7791 321
s. Caswell's Fashion Plate D. Langwood Billy's Monette
Nancy Coronet of Pomona Acres 5 277 554 8859 422
s. Fireside Coronet D. Nancy of Pomona Acres
Pomona Acres Pat Sr3 318 636 7573 334
s. Fireside Corporal D. Mattie of Pomona Acres
Susan of Pomona Acres 9 274 548 7351 352
s. Aigler Farm Prospector D. Sue of Widman's Farm

Wilcox Brothers, Valley View Farms, Canton, Pa.

¶Green Meadows Harold's Arleta Sr2 268 536 6090 262
s. Blakeford Harold D. Green Meadows Pat's Arline
Green Meadows Pat's Rosetta Sr2 359 718 9020 425
s. Cherub's Pat of Hill Girt D. Green Meadows Golden Buttercup
¶King Cole's Jo of Maple Square Jr3 276 552 6825 327
s. Rosabelle's King Cole of M. S. D. Fearless Jo of Maple Square
Valley View Farms Carol Jr2 305 610 7460 336
s. Bethany Blanstar D. Craiglan Valor's Girl
Valley View Farms Lily Jr4 309 618 8814 346
s. La Noce's Windjammer D. Lottie of Le Roydale

Willey, D. Herbert, Almosta Farm, Eden, Md.

Argilla Mary Elen 5 324 648 8350 363
s. Alfalfa Farm Philosopher D. Argilla Elen May
Nadine's Girl of Bonnie Blink Sr3 353 706 9372 447
s. Bonnie Blink Maid's Supreme D. Bonnie Blink Nadine

Williams, Homer & Chester, Wern Farms, Waukesha, Wis.

Wern's Grandee's Gloria Pet Jr4 346 692 7456 404
s. Rockingham Grandee D. Robert's Princess Gloria
Wern's Idol's Puff Sr2 341 682 5495 293
s. Florham Idol D. Wern's Reliance's Gess
¶Wern's Napoleon's Gracious Jr3 365 730 6726 334
s. Green Meads Napoleon D. Wern's Jeanette G.
Wern's Napoleon's Iona Jr3 365 730 8954 469
s. Green Meads Napoleon D. Wey Acres Grandee's Iona

Wilson, J. H., Mr. & Mrs., Jimalda Farm, Brockway, Pa.

Golden Duchess of Jimalda Jr2 325 650 6183 325
s. Glen-Rue Victory D. Molly Sue of Port Barnett
¶Molly Sue of Port Barnett Jr4 342 684 7333 426
s. Haugh's Guardsman D. Sue Ann of Port Barnett

Wing, Raymond E., Twinwing Farm, Putnam, Conn.

Nyala Supreme Dolly Jr2 358 1074 9804 497
s. Pine Manor Crown Supreme D. Foremost Philomena
¶Twinwing Baroness Mitzi Jr4 281 562 6270 305
s. Flying Horse Baron D. Twinwing Liberty Marion
Twinwing Baroness Pamela Jr2 322 843 5791 281
s. Flying Horse Baron D. Twinwing Liberty Pansy
Twinwing Baroness Winona Jr2 338 676 5409 252
s. Flying Horse Baron D. Twinwing Wonder
Twinwing Gay Sarah Sr2 302 906 8029 383
s. Law-Will Hilarious D. Twinwing Sunbeam
¶Twinwing Liberty Beth 6 311 622 7414 372
s. Maple Curve Independent D. Maple Curve Bertha
Twinwing Valentine Doris Jr3 245 735 6072 273
s. Grassland Paul D. Twinwing Noble Dixie
¶Twinwing Valentine Narcissus 7 310 620 10901 509
s. Grassland Paul D. Twinwing Liberty Nadine
¶Twinwing Valentine Nickie 5 332 664 7258 316
s. Grassland Paul D. Lanandy Little Nell

Winkler, Herman E., Green Ridge Farm, Lebanon, Ind.

Green Ridge Merrie Jr2 362 724 8672 420
s. St. James Ultimas' Lucky D. Green Ridge Helen
Green Ridge Wave Jo Jr2 365 730 10086 443
s. St. James Ultimas' Lucky D. Green Ridge Wave

Winston, John L., Mt. Paul Farm, Gladstone, N. J.

Balsam's Maxim Lassie Jr2 301 602 7497 348
s. Alder Lea's Maxim's Laddie D. Dundarien Balsam
¶Golden Presto's Amelia Sr2 365 730 10765 511
s. Glenburnie Golden Presto D. Celia's Royal Amelia

Mt. Paul Anna Belle Jr2 309 618 8697 429
s. Carroll's Strongheart D. Leader's Floella
Radiolite's Nora of Mt. Paul Jr2 365 730 8488 425
s. Brian Boru King's Radiolite D. Norwood Jesse Lad's Eleanor

Winters, A., Win Acres, Wapato, Wash.

Avalawn Nylon Jr2 365 730 10197 489
s. Avalawn Damon D. Nancy's Nugget of Springdale
Bertita of Chicona Jr2 341 682 7715 409
s. Delphi Dell Philip D. Betty Lou of Cla-ore
¶Foley Lakes Susie 5 292 584 6136 269
s. Wandamere Matchless D. Foley Lakes Grecia
¶Mary of Midvu Farm 5 317 634 8702 466
s. Foley Lakes Excellence D. Midvu Patty

Winters, Willard Roy, Win Acres, Wapato, Wash.

¶Foley Lakes Daisy Jr3 324 648 11754 437
s. Wandamere Pharaoh D. Foley Lakes Martha

Wirt, Elmer J., Maple Leaf Farm, Lewiston, Minn.

Maple Leaf Janis Jr2 300 600 7184 328
s. Burton Lane's Sargon Heroic D. Slogan's Bonnie of Maple Leaf
¶Maple Leaf Penelope 6 277 554 8047 328
s. St. James Rocket's Flash D. Spot's Pride of Maple Leaf
¶Maple Leaf Shirley 5 341 682 8033 317
s. St. James Rocket's Flash D. Rocket's Susan of Maple Leaf
¶Maple Leaf Sidney Jr3 278 556 7992 347
s. Burton Lane's Sargon Heroic D. Maple Leaf Shirley
¶Slogan's Bonnie of Maple Leaf 11 321 642 9115 421
s. Boulder Bridge Slogan D. Bonnie of Maple Leaf

Wisconsin, University of, Madison, Wis.

¶U. W. Bonita Badger 8 327 654 9016 410
s. Kenfleur's Dicta Badger D. U. W. Bobby Butterfat
U. W. Bonita Plebe Jr2 362 724 9271 500
s. Blakeford Plebe D. U. W. Bonita Badger
¶U. W. Merry Brummel 7 288 576 8376 408
s. McDonald Farms Beau Brummel D. Fawndaway Merry May
¶U. W. Stella Plebe Sr3 298 596 5779 302
s. Blakeford Plebe D. U. W. Stella Star Brummel

Wise, Charles E., Pine Ridge Farm, Lena, Wis.

Homestead Neva 10 327 654 7460 371
s. Homestead Lavinius D. Homestead Golden Dulce

Wood, B. C., Woodcroft Farm, Galesville, Wis.

¶Susie's Gem of Frenchville 5 288 576 7964 398
s. Climax of Elderbrook D. Susie of Frenchville
Woodcroft Suzette's Goldie Jr2 363 725 7031 319
s. Green Meads Pointer D. Suzette Gold of Frenchville

Wood, Thomas E., Wood Acres Stock Farm, Saint Martin, Ohio.

Benner's Clara Gene Sr4 307 614 6688 342
s. Rasmeiton Triumph Bing D. Benner's Violet
Brookside's American Beauty 8 365 730 8681 389
s. Valentine's Dictator Bill D. Guernview's Rilma's Lily
Brookside's Lily Lou 8 303 606 9687 403
s. Valentine's Dictator Bill D. Guernview's Hollywood Lily
Brookside's Samoan Beatrice Jr2 288 576 5248 239
s. Flo Gold Chieftain D. Brookside's Samoan's Sally
Dream Child Jr3 306 612 6361 318
s. Ramesses Royal Flo Gold D. Goldmead Butterfat Dreamer
Fils D'Or Penelope Sr2 282 564 4973 279
s. Flo Gold Chieftain D. Fils D'Or
Goldmead Silver Ella 7 325 650 9962 412
s. Langwater Silver Trophy D. Pretor's Royal Ella
Noble Nellie Nightingale Jr2 292 584 5754 333
s. Flo Gold Chieftain D. Noble Champion's Pride
Star of Shandon Jr2 285 570 5216 252
s. Flo Gold Chieftain D. Willow Mead Starlight

Woods, E. C. C., Nutshell Farm, Hanover, Va.

¶Anne of Springhill Sr4 344 685 8994 429
s. Dixie of Horn Harbor D. Carolyn of Horn Harbor
¶Bob's Mary of Longwood 10 330 655 5799 288
s. Sentry's Golden Bob D. Lad's Rosebud of Cedar Grove
¶Noble's Maxim's Lucile 7 365 728 8415 428
s. Whippernock's Noble D. Charlie's Lucile
¶Nutshell Dora Jr3 331 660 12032 617
s. Bournedale Sensation's Hector D. Dorinda of Ellerslie
¶Reveller Patsy 8 322 641 8987 399
s. Lindy Reveller D. Westwood's Patsy

Wright, Jesse G., Ninovan Farms, Gordonsville, Va.

Ninovan King's Pearly Jr2 166 332 2706 123
s. Fritzlyn Glen King D. Ninovan Waldo's Pearly

Wunsch, H. E. & Sons, Sheboygan, Wis.

Holeco of E. L. 6 365 709 8394 382
s. Eden Hill Hollistar D. Princess' Echo of E. L.
Monarch's General's Ruby 5 340 655 9404 388
s. Monarch's General Lee D. Monarch's Admiral's Ruby
Sunnyshore's Blonde Sr2 365 730 8802 415
s. Monarch's Lord Jim D. Monarch's General's Ruby

Wunsch, Leslie R., Sheboygan, Wis.

¶Sunnyshores Baby Snooks Jr4 280 560 9748 421
s. Monarch's Lord Jim D. Noble's Nancy of Sunnyshore
Sunnyshores Lilac Jr4 298 596 8749 446
s. Monarch's Prince Rex D. Marigold of Sunnyshores
Sunnyshores Penny Jr4 286 572 10218 479
s. Monarch's Prince Rex D. Nettie's Belle of Lakeside

Young, Bion, Dutch Mill Farm, Pleasant Lake, Ind.

¶Maple Manor Priscilla 5 279 558 6919 299
s. Eth-Mead May Queen's Monarch D. Lula B.'s Patsy Ann

Youngdahl, Raymond L., Keystone Dairy, Brockport, Pa.

¶Keystone Beauty's Helen Sr4 305 610 7700 402
s. Flying Hill Royal Majesty D. Phyllis Lady's Pansy Beauty
¶Keystone Lady's Pansy Sr4 303 606 6005 313
s. Flying Hill Royal Majesty D. Keystone's Royal Lady
Keystone's Jane's Floss Jr2 320 640 5845 297
s. Flying Hill Country Herald D. Fern's Jane of Maple Lane Farm

¶Ursa of Fishing Creek 5 285 570 7350 345
s. Pleasantview Royal Hardwick d. Roxie of Fishing Creek

Zimmerman, C. Edward & M. K., Silver Lake Farm, Center Square, Pa.

¶Blues Speck Face 6 333 666 13977 653
s. C. F.'s King of The Blues d. Nance's Speck Face
¶Silver Lake Elsie Jr3 314 623 11473 485
s. Coldspring's Hardwick's Royal d. Silver Lake Princess

¶Silver Lake Jill Sr4 296 586 10491 490
s. Gwynllan Junior d. Clover of Laverock Farms
¶Silver Lake Katherine Sr4 261 512 8366 390
s. Gwynllan Junior d. Silver Lake Golda
¶Silver Lake Lad's Duchess Jr3 296 592 11487 510
s. Pinebrook Oxford Lad d. Silver Lake M. Princess
¶Silver Lake Lou Sr2 358 716 9139 503
s. Gwynllan Junior d. Silver Lake Ultra Golda
¶Silver Lake Manette 6 352 689 9200 425
s. Eileen's Masterpiece d. Silver Lake Anette

New State Champions

Arkansas

Jr3 Sunny Kenn E K Princess
305C 941402, 11681 pounds milk,
2X 570 pounds butter fat (610 T. M.). Breeder, Jay G. Cottongim, Jackson, Tenn. Owner, C. A. Carnes, Farmington.

Connecticut

Sr4 Pharos King's Donett 849565,
305C 13600 pounds milk, 784 pounds
3X butter fat (911 T. M.). Breeder, Est. A. T. Pattison, Simsbury. Owner, Alfred Kaskel, Stamford.

Jr3 Biscoe Etta Lenfestey 907768,
305C 11426 pounds milk, 561 pounds
3X butter fat (722 T. M.). Breeder and owner, Est. H. B. Tuttle, Middlebury.

Illinois

Jr4 Flat Brook Her Amy 864196,
305C 10555 pounds milk, 504 pounds
3X butter fat (915 T. M.). Breeder, Calvin A. Agar, Hainesville, New Jersey. Owner, The Quaker Oats Company, Barrington.

Indiana

Sr3 Yellow Creek King's Bea
305C 988438, 13405 pounds milk,
2X 755 pounds butter fat (610 T. M.). Breeder and owner, Oscar R. Weaver, Goshen.

Kansas

Jr3 Lady's Lola of C. D. 923503,
HIR 11300 pounds milk, 586 pounds butter fat (730 T. M.). Breeder and owner, J. L. Nelson, Wichita.

Louisiana

6yrs. Quail Roost Royal Tillie
365 772781, 16551 pounds milk, 727 pounds butter fat (1095 T. M.). Breeder, George Watts Hill, Rougemont, N. C. Owner, M. W. Walker, Alexandria.

Maryland

5yrs. Rycklaver Estelle 961006, 20910
365C pounds milk, 998 pounds butter fat (1095 T. M.). Breeder, Boyd Fullerton, New Brunswick, N. J. Owner, William R. German, Monkton.

Sr4 Gardenville King's Ellen
305C 1003984, 15436 pounds milk,
3X 819 pounds butter fat (915 T. M.). Breeder, J. N. Matthews, Gardenville, Pa. Owner, William R. German, Monkton.

New Mexico

Jr4 Flume Farm Lady Smith
HIR 861417, 11754 pounds milk, 588 pounds butter fat (674 T. M.). Breeder, W. B. Cantrell, Derry. Owner, George W. Thatcher, Albuquerque.

New York

Jr3 Charlene of Hillcrest 943566,
HIR 13623 pounds milk, 711 pounds butter fat (730 T. M.). Breeder, Frank P. Chapman, Ontario. Owner, Ronald Wetherwax, Wyoming.

North Carolina

Sr2 Alexander's Supreme Beta
HIR 1078439, 12623 pounds milk, 653 pounds butter fat (730 T. M.). Breeder, J. S. Alexander, Mooresville. Owner, R. G. Neel, Mooresville.

Rhode Island

Jr2 Hammersmith Farm Content
305C 1140725, 9696 pounds milk,
2X 517 pounds butter fat (610 T. M.). Breeder and owner, Hugh D. Auchincloss, Newport.

Tennessee

Sr2 Henslee Farms Renown Dairy-
365 maid 946741, 14039 pounds milk, 728 pounds butter fat (1095 T. M.). Breeder and owner, Edward B. Henslee, Kingston Springs.

Virginia

Jr3 Nutshell Dora 913754, 12032
HIR pounds milk, 617 pounds butter fat (660 T. M.). Breeder, M. L. Pitts, Passing. Owner, F. C. C. Woods, Hanover.

Chat . . .

Mr. and Mrs. John Equi of Matapa Guernsey Farm, Penngrove, Calif., announce the delivery of two young sires to Gustave Wend and Sons of Modesto. Both young bulls are out of daughters of Matapa Prophet's Lou-Boy, and the one they especially look forward to developing is the son of Matapa Lou-Boy's Dianna, with 13459 lbs. of milk and 695 lbs. of fat in class C. He is a son of Matapa Zeke's Honey champion, he a son of old Troutmere Zeke and out of Troutmere Honey's Charm. The second bull is a son of Circle L. Consul Bay.

The Wends purchased some foundation Guernseys from W. W. Cecil in 1947, and are members of the California Guernsey Cattle Club.

Fantine Belle of Manitou, owned by Dale D. Moses, Decatur, Ind., just finished her 16-year-old record of 7381 lbs. of milk and 465 lbs. of fat in 355 days in the Adams County, Ind., D. H. I. A., according to testers, Elza and Roselyn Lynch. "Belle" was awarded a gold certificate for a lifetime production of 96518 lbs. of milk and 5810 lbs. of fat in 13 lactations, an average of 447 lbs. of fat. Several sons of old "Belle" have headed herds in this community.

Wayne County Guernsey Club, Ontario, N. Y., are going to hold a 4-H Calf Club Sale in connection with their 4th Annual Sale. C. M. Hepburn reports that to date nine calves have been secured from nine breeders and these will be sold only to 4-H club members. This is the first sale of this kind to be held in Wayne County and the calves will be from six to 10 months of age.

Henry Young, son-in-law of William Child, Valleyside Farm, Woodstock, Conn., took over operation of Valleyside Farm on January 1. Mr. Child has, at least, partially retired from farming and has been one of Connecticut's strongest supporters of the Guernsey breed.

R. H. Merritt, Old Farms, Farmington, Conn., sends an item from the Hartford Times which states, "Shortly after Mr. Young took over the management of the farm the senior herd sire climbed a stairway to the hay mow and refused to come down. Last reports have Henry carrying water and the bull trying to eat his way down."

Albert Burger, Burger's Place, Turlock, Calif., reports that he is very happy these days as he had 14 heifer calves in a row. The last one born was the first calf by Tarbell Gallant Western Star, a grandson of Douglaston Lady Augusta and Tarbell Farms Royal Lenda.

TEN LEADING COWS at VARIOUS AGES

Herd Improvement Register — 365 Days

(2x Milking)

Age	Lbs. Milk	% B.F.	Lbs. B.F.
Mature			
Red Rose Queen Mab 3 yrs. '41	18767	5.4	1026
La Whitecap's Agnes 5 yrs. '49	18746	5.0	948
Red Rose Queen Mab 6 yrs. '42	16923	5.6	948
Jacob's Loretta Lee 8 yrs. '47	17116	5.3	918
Jacob's Sally 6 yrs. '48	16124	5.5	891
Cannie of Tersana Farm 2d 6 yrs. '46	15798	5.6	885
Woodhaven Julia 6 yrs. '48	18956	4.8	880
Langhurst Queen Maggie 5 yrs. '50	17700	4.9	868
Elkco Coronet 5 yrs. '46	13530	6.4	865
Roema of the Ridge 8 yrs. '36	14717	5.7	851
Senior 4			
Judy Nellie of Fairview Farms '48	15288	5.1	787
Fernhill Bonnie Queen '48	12410	5.8	723
Coleen of Berendsendale '37	12094	5.9	721
Nannie of Sportsman's Hall '50	15939	4.5	719
Sportsman's Ophelia '50	13108	5.4	716
Manor Dixie Lou '47	11391	6.2	713
Dongala of Chicona '39	11810	5.9	706
Zenda Topsy's Eileen '49	15840	4.4	704
Foura D. J. Princess '46	12902	5.4	702
Shogun's Pearl '50	12030	5.8	702
Junior 4			
Secret's Caress '50	14405	5.6	820
Auer Model's Kitten '49	14453	5.6	812
Delight of Dellahome '49	16692	4.8	806
Oswego Falls Farms Gilardia '37	15157	5.1	772
Pansy's Patsy of Meadow Lane '45	13731	5.4	751
Jill of Hoovens Farm '46	12821	5.5	715
Fra-Mar Romance '49	14578	4.8	712
Gardenville Golden Bell '48	15756	4.5	709
Milly of Pomona '41	16033	4.4	707
Hullwood Fern '48	13107	5.3	701
Senior 3			
Elkco Coronet '44	12482	6.1	765
Locust Nook Polly '49	12163	6.1	750
Valleyside Bell's Chella '49	15957	4.6	744
Red Rose Queen Mab '39	13076	5.6	738
Sunny Lea Levitty Bopeep '49	14088	5.1	720
Valentine's Cupid of Elmwood '38	12953	5.3	693
Highlands' Marilee '50	12118	5.6	687
Ellwood Rudy's Illa '50	11792	5.7	679
Blossomland Sandy '48	14385	4.6	673
Neptune's May '48	13168	5.1	678
Junior 3			
Elkco Pearl '47	13678	5.5	763
Fir Ridge Bonni Sweetness '49	14980	5.0	761
Golden Presto's Melody '49	12075	5.9	721
Maysell's Hays-o-bell '45	11769	6.1	717
Kellogg Maxim Elsie Rose '49	16134	4.4	714
Kearney Park Nancy '49	12884	5.5	712
Charlene of Hillcrest '50	13623	5.2	711
Nancy Hanks of Silver Maples '37	14084	5.0	710
Sunny Lea Judy's Clarice '49	12257	5.7	708
Bengs-Best Lorna '49	12065	5.8	704
Senior 2			
Auer Master's Rosebloom '50	17303	4.6	805
Meadow Brook Mary Elizabeth '47	15261	4.9	757
Greenlee Farms Butterfly '47	13802	5.0	690
Woodfield's Fanciful '43	12852	5.2	676
Gayn Careg King's Elfrida '50	14758	4.5	674
Dutchman's Dolores '49	12694	5.1	659
Highlands' Marilee '49	11525	5.7	658
Iowa-Way Solitaire's Queen '48	11922	5.4	657
Alexander's Supreme Beta '50	12623	5.1	653
Ferdinand's Poinsetta '50	12198	5.3	652
Junior 2			
Elkco Tillie '46	14288	6.0	861
Levelland Farm's Valencia '50	17629	4.2	744
Elkco Toiler '47	13198	5.4	719
Cedarcroft Florie '46	12115	5.8	712
Twin Meadows Beaulah '49	14209	4.7	673
Paulette of Meadow Lane '48	13085	5.1	670
Twin Meadows Beauty '49	12783	5.2	669
Spruce Grove Prince's Tulip '47	13181	5.0	661
Bengs-Best Roamer's Lena '49	10550	6.1	651
Deershorn Foremost's Hope '49	11673	5.5	647

(3x Milking)

Age	Lbs. Milk	% B.F.	Lbs. B.F.
Mature			
Kilmac Royal's Leda 7 yrs. '45	18598	5.4	1014
Anne's Lady of Fairhaven 10 yrs. '37	19554	4.9	972
King's Arbutus of Wildwood 6 yrs. '43	15682	6.0	947
Kilmac Geraldine 2d 6 yrs. '46	16075	5.8	934
Glenburnie Brier Rose 5 yrs. '46	19453	4.7	921
Dolly of Flint Hill 6 yrs. '47	17744	5.1	919
Fairacres Lila Lee 5 yrs. '47	17983	5.0	899
May Butterscotch 7 yrs. '36	18555	4.7	887
Horn's Clarissa 5 yrs. '42	18434	4.8	884
Homeward Bell 10 yrs. '50	16188	5.4	882
Senior 4			
Kilmac Royal's Leda '43	16664	5.5	929
Kilmac Maggie '46	17982	4.9	885
Paulette of Meadow Lane '48	16954	5.2	883
Flora of Wycomia '48	16474	5.1	847
Clara Bell of Lone Pine '39	14797	5.4	809
Sagamore Holly '50	16926	4.6	790
Annabell of Lincoln Farm '36	14713	5.2	775
Sunny Valley's Elaine '48	15023	5.0	751
Kilmac Dot '43	15712	4.7	742
Grace Louise of Graceland '42	15934	4.6	732
Junior 4			
Homeward Gretchen '49	17672	5.7	1009
Patsy Jane of Meadow Lane '49	16359	5.1	847
Campus Maybelle '42	16965	4.7	807
Kilmac Monarch's Jessa '42	15608	5.1	803
Belle de Fleur '40	15446	5.2	803
Maywood Nora Galli '40	13592	5.8	794
Flossie of Maple Knoll '38	14777	5.2	781
May of Allora Farms '35	15039	5.1	776
Midview's Topsy '40	14146	5.3	763
Kilmac Heroine '46	15934	4.7	752
Senior 3			
St. Albans Actor's C. Hale Spot '47	17207	4.6	806
Valley Hill's Primrose '36	16018	4.9	795
Sunset Golden Lenorill '35	13073	5.9	772
Fannie of Moorland Farm's Gem '36	15759	4.8	765
Green Meads Lady Penelope '42	14556	5.1	750
Foremost Masterpiece's Dora '40	14518	5.1	745
Dalsyan of Tamarack Ridge '42	14574	5.1	742
Janet of Overlook Acres '38	14702	5.0	740
Sagamore Holly '49	15725	4.4	702
Clover Hill Gypsy's Omega '40	13945	5.0	697
Junior 3			
Kilmac Royal's Leda '41	15924	5.6	904
Circle Drive's A. C. Fashion '43	14544	5.1	750
Dot's Felice '40	14402	5.1	744
Helen a Gordon '40	14674	5.0	740
Rex's Blanch of Cowham Farm '45	15027	4.8	731
Great Elm Evelyn '41	13314	5.4	721
Yellow Creek Meadow Rosette '43	14603	4.9	718
Patsy Jean of Meadow Lane '49	14174	5.0	717
Coldspring's Romulus' Lora '46	14275	4.9	705
Anita of Cowham Farm '41	14863	4.7	699
Senior 2			
Broadwater Anita '34	14630	5.5	804
Eth-Mead King's Patience '41	14730	5.1	757
Rycklaver Estelle '48	15480	4.8	750
Alfacrest's A. C. Harriet '49	12331	5.9	728
Eth-Mead F. Blossom Queen '41	11999	6.0	723
Cowham Farm Emory's Lela '47	14082	5.0	715
Sunset Golden Lenorill '34	11583	5.1	714
Broadwater Ivy '34	13776	5.1	703
Fairacres Fourth of July '47	14472	4.8	700
Alford's Golden Aggie '38	12037	5.7	688
Junior 2			
Kilmac Draftsman's Eve '46	13670	5.3	733
Patsy Jean of Meadow Lane '47	13958	4.9	687
Circle Drive's A. C. Fashion '42	13922	4.9	685
Kilmac Monarch's Heroine '46	12674	5.3	682
Fannie of Moorland Farm's Gem '34	13868	4.9	680
Halfred Farms Hilda '36	15353	4.3	669
Homeward Judy '49	12876	5.1	657
Cowham Farm Emory's Dawn '47	12619	5.1	655
Trixie's Ruby of Meadow Lane '48	11903	5.4	644
Golden Cloud's Golden Lassie '31	11357	5.6	644

The above are as they appeared April 1, 1950.

(The date after each cow's name denotes the year in which the record became official.)

FARM LOCATED IN STRAFFORD COUNTY

A Top Bred Bull Calf — FOR SALE

THE RIGHT KIND . . . Strong in Green Meadow and Melba blood

Don't Miss Out on This Bull Calf

Born: December 27, 1949

HIS SIRE

FAIRLAWN DAIRYMAID'S STEADFAST
Sold in 1947 for $3,000
6 nearest dams average 14629—832
A Double Melba

Fairlawn Memoir's Performer
1 P. R. son
4 nearest dams average 906 fat.
Sterlingold Majestic
Sold for $16,500
Sterlingold Marauder
Sold for $3,500
Sterlingold Meadow King
Sold for $1,900

Riegeldale Melba's Dairymaid
12104—715—Sr4—365C—1087
GP '47-VG '48
2 A. R. daughters
Riegeldale Emory's Melba
12488—671—Jr2—365C—1094
Riegeldale Emory's Dairymaid
10911—634—Sr3—365C—1093

Fairlawn Peerless Actor
1 P. R. son, 12 A. R. daughters
1 over 900, 1 over 800, 1 over 700, 4 over 600 lbs.
More Excellent 2-year-old daughters than any other sire of the breed.
Fairlawn Actor's Indigo
13661—621—Jr2—365—1095
¶19426—946—Sr3—365C—1095
VG '48

Coronation Memoir
11764—706—GG—1094
15493—875—B—1095
VG '47-'48

Riegeldale Coronation King
8 P. R. sons, 52 A. R. daughters
3 over 800, 16 over 700, 25 over 600 lbs.
Hominy Hill Verve
¶14848—823—Sr2—365C—1095
VG '48

Green Meadow Melba
¶15342—963—Sr2—365C—1095
VG '48
1 A. R. son, 6 A. R. daughters
Coronation Melba
¶13001—804—GG—1095

HERE ARE THE 3 NEAREST DAMS TO THE SIRE OF THE CALF WE ARE OFFERING (see pedigree above)

Dam

RIEGELDALE MELBA'S DAIRYMAID
12104—715—Sr4—365C
Sold for $16,000
Classified Good Plus '47 Very Good '48.
Dam of Riegeldale Emory's Melba ($5,100)

Maternal Granddam

GREEN MEADOW MELBA
15342—963—Sr2—365C
National Record
8 daughters (6 A. R.), 2 sons (1 A. R.). A son sold for $30,000. A 15-month-old heifer sold for $26,000.

Paternal Granddam

CORONATION MEMOIR
11764—706—GG, 15493—875—B
Classified Very Good '47-'48
Maternal sister to Coronation Melinda, 19537—961—6yrs—365. Classified Excellent '47-'48

The Bull Calf We Offer For Sale Is Out Of FAIRLAWN PEERLESS DESIRE

11875—616—GG, a daughter of Green Meadow Peerless, A. R., and a FULL SISTER TO ERMINE (see cut below).

Ermine's Daughter

FAIRLAWN K. GLORY
13414—622—Jr2—365C, 17244—815—Jr4—365C
Very Good '47, Excellent '48-'49

Full Sister to Calf's Dam

FAIRLAWN PEERLESS ERMINE
14469—707—Sr3—365C, 16726—869—7yrs—365C
Very Good '48-'49

A half-brother to this calf is owned by Clyde and Annie Getchell, Waterville, Maine, and Wall J. Wood, Fairfield, Maine. Another half-brother (both being out of the Desire cow) is in service at the Estate George P. McLean, Holly Farm, Simsbury, Conn.

Send for price on this calf.

T. B. ACCREDITED NO. 122666 . . . BANG'S FREE NO. 1690

Farm is located on the White Mountain Highway — Visitors Are Always Welcome

WILLIAM H. CHAMPLIN, Owner
WILFRED JORDAN, Manager

HAVEN HILL FARMS
Rochester • New Hampshire

BOURNEDALE DASSEL

A double granddaughter of Maxim of Linda Vista through her sire, Maxim of Bournedale, (42 P. R. progeny) and her dam, Maxim's May Queen of Dassel, 13967—849—Sr2—365, was one of the foundation cows selected to represent the Maxim family in the Riegeldale herd. She exemplified to a very high degree the conformation and attributes of dairy character which have come to be generally accepted as the mark of superiority. Her untimely death in July of 1943, left us without a son with which to perpetuate her influence. We repurchased Riegeldale Emory's Maxim, from W. W. Fain, to whom he had been sold in April of the same year.

BOURNEDALE DASSEL

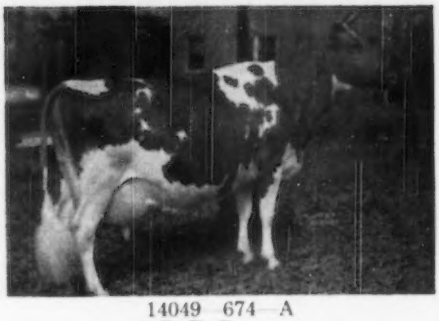

14049—674—A
5 P. R. Progeny

His four daughters, pictured below, are typical of his Get, and we believe vindicate the judgment which prompted us to bring him back to Riegeldale. Riegeldale Maxim's Daisy sold in the 1948 Riegeldale Sale to Clear Springs, where she recently completed a record of 12360—698—Sr3—365; Riegeldale Maxim's Coquette was sold privately to Carl Lohmann, Port Arthur, Texas; Riegeldale Maxim's Dorie sold in the 1949 Arkansas Sale to Meadow Lodge and Riegeldale Maxim's Princess is at Riegeldale where she recently completed a record of 11728—638—Sr3—365C. A son of Princess, sired by Riegeldale Illustrious Benjamin, went in January to Mary-Ann Farm, Cartersville, Ga. That makes three Riegeldale bulls that have been used in the Mary-Ann herd.

RIEGELDALE MAXIM'S DAISY

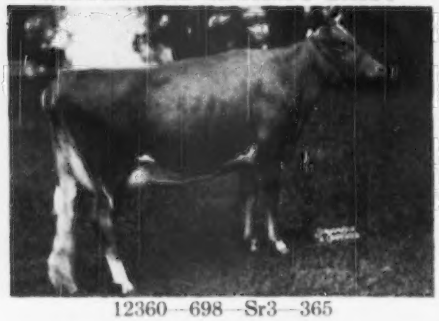

12360—698—Sr3—365

RIEGELDALE MAXIM'S DORIE

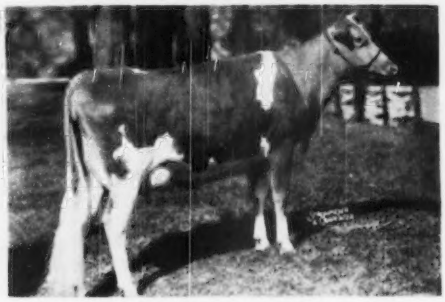

RIEGELDALE MAXIM'S COQUETTE

10209—516—Jr2—365

RIEGELDALE MAXIM'S PRINCESS

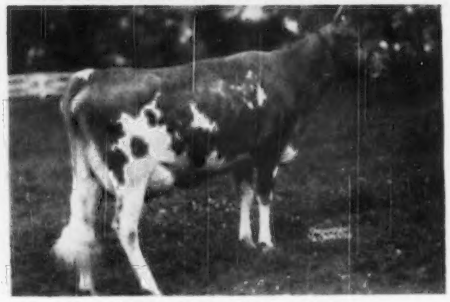

11728—638—Sr3—365C

We have sons of Riegeldale Emory's Maxim out of the character of cows that warrant our recommending them.

VISITORS ALWAYS WELCOME

RIEGELDALE FARMS • Trion, Georgia

35 miles south of Chattanooga, Tenn. 27 miles north of Rome, Ga., on Federal Highway No. 27.

Federally Accredited for T. B. Certificate No. 543929 RALPH W. COARSEY, *Manager* *State Accredited for Bang's Certificate No. 109*

TEN LEADING COWS at VARIOUS AGES

305-Day Division—Advanced Register

Cows Carrying Calf 175 Days of Record

(2x Milking)

(Formerly Triple Letter)

Age Mature	Lbs. Milk	% B. F.	Lbs. B. F.
Elm's Barbara Rose 6 yrs. '48	17844	4.8	869
Imp. Hilltop Butterfat's Clara 7 yrs. '32	15963	5.4	860
Elm's Barbara Rose 7 yrs. '49	17549	4.8	842
Margo of Mt. Pleasant View 7 yrs. '48	15792	5.1	807
Quincy Bright Aneta 6 yrs. '47	15766	5.1	804
Western Glow Butterfat Miss 6 yrs. '47	16492	4.8	796
Matapa Lou-Boy's Sandy 5 yrs. '49	14039	5.6	794
Western Glow Butterfat Miss 7 yrs. '48	15964	4.9	790
Mollie Starbright 6 yrs. '43	15285	5.2	790
Cloverleaf Violet's Vine 8 yrs '50	15302	5.1	789
Average based on last 5 yrs. prod.	8989	4.8	431
Senior 4			
Primrose Lea of Burger's Place '47	14059	5.7	802
Chuckanut Elegance '39	14710	5.4	797
Hilltop Governor's May Rose '38	12472	5.9	730
Greyholme's Choice Christine '34	13518	5.4	729
Johnson's Betty's Patay '44	11284	6.3	713
King Hill Rexqueen '43	13178	5.4	710
Bear Canyon's Ruby '33	12074	5.9	710
Coronation Glamour '47	13759	5.1	703
Marlboro Leader's Clarabel '49	12916	5.4	702
Matapa Lou-Boy's Victoria '47	12975	5.8	694
Average based on last 5 yrs. prod.	6694	4.9	432
Junior 4			
Mazvale's General's Corlee '50	15429	5.4	842
Matapa Lou-Boy's Sandy '48	14784	5.3	796
Maggie's Snowdrop '35	16967	4.7	788
Rock Creek Fanciful '42	14312	5.5	783
Alfalfa Farm Flute '40	12499	6.1	756
Dunwalke Governess's Daughter '47	15789	4.6	734
Meadow-Gold Rosabell '44	14372	5.1	733
Marlondale Emmaline '40	14555	5.0	729
Dorella Elect's Cleo '49	14742	4.8	719
High Line Faith '49	14080	5.0	715
Average based on last 5 yrs. prod.	8428	4.9	411
Senior 3			
Yellow Creek King's Ben '50	13403	5.6	755
Biscoe Heartsease Betty '44	14964	5.0	752
Johnson's Betty's Patay '43	11604	6.6	751
Rock Creek Madwatch '42	14262	5.3	749
Western Glow Noble May '43	15045	4.9	734
Quanqual Buttercup '35	16314	4.6	731
Flying Horse Select Primrose '43	11479	6.2	712
Dieta's Ideal Beauty '46	12636	5.4	682
Sun Set Cleopatra '47	11639	5.7	669
Autocrat's Masher Maid '34	12198	5.5	664
Average based on last 5 yrs. prod.	8250	4.9	406
Junior 3			
Gladiola's Aneta '49	14014	5.5	784
Rock Creek Parisian '43	15151	5.0	759
Rock Creek Fanciful '41	13296	5.5	724
Convent's A. Fantasy '36	12795	5.6	721
Lady's Pet of Betts Homestead '42	13327	5.4	720
Mazvale's General's Corlee '49	12980	5.5	717
Hope's Reddy of Clallam County '35	13542	5.2	710
Foster Farm Princess Minuet '50	12473	5.4	682
Matapa Lou-Boy's Sandy '47	12212	5.5	681
Maggie's Snowdrop '34	14431	4.6	668
Average based on last 5 yrs. prod.	7920	4.9	386
Senior 2			
Western Glow Jean's Gloria '43	13115	5.3	700
Monterey Caroline '47	11538	5.9	685
Western Glow Mayflower '36	12794	5.1	650
Cedarcroft Bonita '49	10551	6.0	638
Quanqual Buttercup '34	14601	4.3	633
Autocrat's Masher Maid '33	11427	5.5	625
Hilltop Butterfat Maid '32	11848	5.2	614
Master's Silvia Lenfestey '48	10797	5.6	613
Red Rose Electra '38	11950	5.1	611
Beacon Hill Arabia '40	11508	5.2	593
Average based on last 5 yrs. prod.	7526	4.9	367
Junior 2			
Spencer's Landing Drucilla '48	10435	6.2	652
Skyline Crusader's Wanda '46	11741	5.5	646
Lady's Pet of Betts Homestead '41	12618	5.1	645
Harmony Hollow Jacqueline '44	12104	5.2	625
Chuckanut Phyllis '38	12050	5.2	624
Mollie Starbright '39	11780	5.3	623
Western Glow Royal Laughter '49	11656	5.2	617
Winlochan Countess Dora '48	10628	5.8	616
Rock Creek Donna '47	13053	4.6	612
Matapa Lou-Boy's Sandy '46	11550	5.3	610
Average based on last 5 yrs. prod.	7313	4.9	351
All Ages Ave. based on last 5 yrs. prod.	8021	4.8	389

Cows Carrying Calf 175 Days of Record

(3x Milking)

(Formerly Four Letter)

Age Mature	Lbs. Milk	% B. F.	Lbs. B. F.
Sister Sue of Green Acres 5 yrs. '48	16077	5.6	900
Matapa El Toro's Valerie 5 yrs. '47	18149	4.7	870
Ideal's Jewel's Loetta 7 yrs. '49	17429	4.9	862
Guernsey Good Will 6 yrs. '47	19634	4.3	861
Willowmere Pearl 7 yrs. '48	19219	4.4	854
Meadow Lodge Honeydew 6 yrs. '48	16849	5.0	853
Langwater Alma 5 yrs. '49	17152	4.9	842
Mainstone Lucille 5yrs. '49	16492	4.9	815
Ideal's Gardenius' Pearlette 6 yrs. '47	17148	4.7	809
Goodleigh Eolus Herina '50	15450	5.2	807
Average	10843	4.7	514
Senior 4			
Foremost Royal's Rose '49	15265	5.6	839
Gardenville King's Ellen '50	15436	5.3	819
Bonnie Blue of Green Acres '47	15398	5.0	804
Convent's Berry '50	14442	5.4	790
Pharos King's Donett '50	13600	5.7	784
Queen's Wilhelmina '47	17475	4.3	765
Ideal's L. D.'s Pearlette '49	16121	4.7	762
St. Albans Actor's C Hale Spot '48	15460	4.9	759
Nyala's Supreme Clover '50	14313	5.2	747
Blair's Rest Belma Supreme '49	14854	5.0	745
Average	10668	4.8	517
Junior 4			
Rycklaver Estelle '49	18218	4.9	907
Ideal's Peter's Miriam '48	15258	5.0	774
Woodscrest Steadfast Vivian '48	18792	4.7	766
Donomia of Monterey '49	14099	5.3	749
Santa Ynez Valor's Beth '49	16999	4.2	725
Sterlingold Prudence '48	14248	5.0	716
Brooke's Cross Lucretia '50	12763	5.6	714
Minnie of Flint Hill '46	14317	5.0	710
Langvalley Pickle Puss '48	12642	5.6	708
Rancho Nicasio Valor's Annette '48	14516	4.8	696
Average	10231	4.8	496
Senior 3			
Tarbell Peerless Lenda '48	18537	5.6	742
Royal Sarah Ann '47	13980	5.2	736
Saddle River Actor's Eve '49	14322	5.1	734
Convent's K. Timely '47	14720	4.9	731
Wolfcreek Elma '50	13106	5.5	728
Biscoe Clarabelle Lenfestey '50	14943	4.8	727
Poppy's Pearl of Monterey '49	12495	5.7	717
Ellwood Surprise Freesia '47	14308	4.9	708
Ruby Ann of Haven Hill '48	13479	5.2	705
Walker Royal Doris '48	13955	5.0	702
Average	9789	4.8	480
Junior 3			
Wey Acres Templar's Lil '49	16406	4.8	791
Convent's P. Meadow '47	13967	5.8	788
Cowham Farm's Emolea '49	14076	5.2	736
Ideal's Peter's Miriam '47	14231	4.9	706
Dorella Elect's Cleo '48	13889	4.9	691
Peerless Flossie '49	10830	6.1	666
Monterey Violet '48	11953	5.5	656
Goodleigh Consort Sunola '48	14774	4.4	652
Ideal's Noranda's Betty '47	14759	4.4	657
Tarbell Peerless Anola '48	13606	4.8	653
Average	9442	4.8	461
Senior 2			
Hominy Hill Princess Rose '48	16485	4.4	729
Nyala's Independent Spitfire '47	15853	4.3	695
Burch's Butterfat Ellen '50	13528	5.0	688
Caumsett Ocean Virginia '48	14498	4.5	658
Forgue F. H. Springtime '47	12853	4.9	633
Elkhardt's Rosella '49	11646	5.4	631
Howland My Own Hopeful '47	12696	4.9	623
Poppy's Pearl of Monterey '48	10734	5.7	621
Rycklaver Snowball '49	11961	5.1	613
Peerless Poppy's Ruby '50	11500	5.3	610
Average	6887	4.8	432
Junior 2			
Green Acres' Flicka '46	14318	4.7	675
Wey Acres Templar's Lil '48	14654	4.6	665
Convent's K. Timely '46	12939	5.0	648
Tarbell Peerless Happy Girl '49	11232	5.7	644
Flying Horse Clara's Melody '46	11551	5.6	637
Ideal's Supreme's Kathy '49	11048	5.7	632
Peerless Topay Dora '49	11875	5.3	631
Peerless Emblem's Donna '49	10854	5.8	630
Peerless Dorothy '48	10999	5.7	628
Midview Duke's Nannie '49	12496	4.9	613
Average	6522	4.8	414
All Ages Average	9693	4.8	460

The above are as they appeared April 1, 1950.

(The date after each cow's name denotes the year in which the record became official.)

TEN LEADING COWS at VARIOUS AGES

365-Day Division—Advanced Register

Cows Carrying Calf 200 Days of Record

(Formerly Double Letter)

Age Mature	Lbs. Milk	% B. F.	Lbs. B. F.
Flying Horse Royal Rose 5 yrs. '47	22558	5.1	1154
C. F.'s Mint Julip 6 yrs. '44	20881	5.2	1090
Wonder of Woodside 5 yrs. '43	20823	5.2	1083
Superb's Faithful 6 yrs. '40	19678	5.5	1077
Willowmere Pearl 8 yrs. '49	22546	4.7	1071
Gem of Kitchener 8 yrs. '45	17785	5.8	1035
Meadow Gold Prudence 6 yrs. '47	18037	5.6	1017
Superb's Faithful 9 yrs. '43	19471	5.2	1017
Ideal's Emperor's Susie 7 yrs. '43	21500	4.7	1014
Harmony Hollow Jacqueline 6 yrs. '47	18796	5.3	1014
Average based on last 5 yrs. prod.	**12496**	**4.8**	**603**
SENIOR 4			
Alfalfa Farm Primrose '42	17564	6.2	1083
Alfalfa Farm Lute '40	17378	6.1	1058
Cathedral Dorothy's Lass '38	18814	5.6	1043
Adohr Lulsas' Calico '44	18222	5.6	1027
Alfalfa Farm Hebone '42	15951	6.3	1006
Caumsett Ocean Glory '47	20307	4.8	985
Meadow Lodge Honeydew '47	19495	5.0	983
Sunny Valley's Favorite '42	22012	4.4	963
Adohr Supreme Calico '43	17596	5.4	957
Blossom of Ware '41	17716	5.4	951
Average based on last 5 yrs. prod.	**12085**	**4.8**	**591**
JUNIOR 4			
Langwater Petite '49	16991	6.0	1027
Bournedale Princess Coronet '41	18859	5.4	1019
Beechford's Glow '40	17812	5.6	987
Landhome Butterfat Alice '45	17726	5.5	965
Foremost Lida '40	17674	5.5	962
Hewenhurst Princess Mertie '45	17402	5.5	955
D. B. Daisy '36	19805	4.8	949
Adohr Eldor Pauline '48	18561	5.0	945
Douglaston King's Rosalind '41	16236	5.8	940
Superb's Faithful '38	17363	5.4	931
Average based on last 5 yrs. prod.	**11653**	**4.9**	**571**
SENIOR 3			
Foremost Royal's Rose '48	17685	5.6	994
Welcome Lane's Mary '47	18379	5.1	954
Riegeidale Ben's Arietta '49	17558	5.4	949
Fairlawn Actor's Indigo '49	19426	4.8	946
Beaverbrook Madonna '42	18817	5.0	943
Klondike Jette '39	18238	5.1	930
Franchester Clara '37	17939	5.1	920
Beaverbrook Morning Glory '42	19644	4.6	902
Sunny Valley's Favorite '41	19524	4.6	899
R. F.'s Jester's Essie '47	18070	4.9	895
Average based on last 5 yrs. prod.	**11183**	**4.9**	**558**
JUNIOR 3			
Tarbell Farms Peerless Margo '42	18501	5.5	1018
Alfalfa Farm Flute '39	16206	5.9	962
Marigot of Starr Farm '44	15284	6.0	921
Wey Acres Lilian's Lustre '45	17998	5.0	914
Riegeidale Majesty's Buttercup '43	15272	5.9	907
Charlescote Progress '41	18557	4.8	894
Fanning Fields' Kamile '47	18245	4.8	881
Sterlingold Valorie '48	15828	5.5	881
Lynbrook Milkyway '34	12402	7.1	880
Pansy Ann of Grassy Grove '40	16628	5.3	879
Average based on last 5 yrs. prod.	**10601**	**4.9**	**528**
SENIOR 2			
Green Meadow Melba '36	15342	6.3	963
Bournedale Dandy Girl '40	14094	6.1	853
Hominy Hill Rose '48	16521	5.0	841
Douglaston King's Charlotte '38	15228	5.4	828
Hominy Hill Veree '49	14848	5.5	823
Hominy Hill Paulette '48	16387	4.9	810
Llan Fair Footprint's Etta '50	17390	4.6	810
Holly Farm Mirth '43	13919	5.8	806
Rockingham Holliru '41	14568	5.5	802
Maple Lane Designer's Gem '47	14946	5.3	801
Average based on last 5 yrs. prod.	**10255**	**4.9**	**510**
JUNIOR 2			
Hominy Hill Betty '48	18094	5.1	924
Flying Horse Master's Harp '44	15687	5.9	917
Flying Horse Royal Rose '43	15059	5.7	853
Eastleigh Mary '38	14360	5.9	852
Hominy Hill Pollyanna '47	15201	5.6	851
Cathedral Jane Rilma '38	16681	5.1	847
Caumsett Ocean Beth '44	15337	5.5	837
Foremost Lida '38	15537	5.3	826
Chuckanut Linneta '32	13156	6.3	823
Hominy Hill Alice '45	16707	4.9	817
Average based on last 5 yrs. prod.	**10004**	**4.9**	**495**
All Ages Ave. based on last 5 yrs. prod.	**11052**	**4.9**	**544**

Cows Carrying Calf Less Than 200 Days

(Formerly Single Letter)

Age Mature	Lbs. Milk	% B. F.	Lbs. B. F.
Cathedral Rosalie 5 yrs. '37	23714	5.1	1213
Spar Hill Clematis 7 yrs. '49	23096	5.2	1205
Ideal's Peter's May Jewel 5 yrs. '50	23275	5.1	1194
Noranda's Milkmaid 7 yrs. '36	19654	5.9	1155
Spot's Whittie 7 yrs. '50	20606	5.3	1109
St. Albans Count's Hale Spot 7 yrs. '46	19786	5.6	1106
Countess Prue 6 yrs. '20	18626	5.9	1103
*Murne Cowan 8 yrs. '15	24008	4.6	1098
Nancy Hanks of Silver Maples 7 yrs. '41	20074	5.4	1087
Girl of Connemara Farms 6 yrs. '45	22407	4.8	1077
Average based on last 5 yrs. prod.	**12508**	**4.8**	**605**
SENIOR 4			
Anesthesia Faith of Hill Stead '25	19741	5.6	1112
Whimsy May Day '44	19650	5.3	1046
Florham Beauty Rose '40	19090	5.4	1033
Wolfpen Lilac '32	17637	5.8	1028
Twin Hickory's Jane '42	18079	5.6	1009
Cowham Farm Emory's Blanch '49	18110	5.5	1005
Plainsman's Radium Girl '45	18186	5.5	1002
Hilltop Butterfat Rosette '34	18210	5.3	970
Great Elm Ellen '45	16272	5.9	962
Santa Cruz Holliston Teresa '38	19783	4.8	961
Average based on last 5 yrs. prod.	**12126**	**4.8**	**594**
JUNIOR 4			
Tarbell Farms Royal Lenda '40	20508	5.4	1109
Endean Marjean '43	17343	5.8	1003
Bright Leaf's Actress '39	19146	5.1	980
Avalawn's Marie '33	15793	6.2	973
Monterey Violet '49	16001	6.0	965
Ideal's Peter's May Jewel '49	18433	5.2	963
Rumford Major's Foam '46	17457	5.5	956
Foremost Royal's Jackie '49	17893	5.1	927
Cherub's Althea of Fair Meadows '28	15277	6.1	926
Chestnut of Meadowbrook '46	17045	5.4	923
Average based on last 5 yrs. prod.	**11673**	**4.9**	**575**
SENIOR 3			
Langwater Venus '45	19999	5.1	1011
Green Meadow Lustre '32	16371	6.0	978
Madrey Farm Peerless Berdena '48	16856	5.6	945
Lynbeth Grace '49	19013	4.9	945
Atamannsit La Noce '29	15328	6.1	933
La Noce's May Rose '23	18119	5.2	932
Convent's Ultra Queen Rose '26	16598	5.5	915
Ideal's L. D.'s Susie '49	19055	4.7	913
Dolly Dimple '09	18458	4.9	906
Caumsett Ocean Leda '46	17818	5.1	902
Average based on last 5 yrs. prod.	**11429**	**4.9**	**565**
JUNIOR 3			
Whimsy May Day '43	17341	5.6	963
Adohr Supreme Calico '41	15475	5.9	920
Wolfpen Amber '34	17065	5.4	913
Endean Hiberna '45	16421	5.5	904
Cherub's Elsie of Dellwood '37	13345	6.7	899
Rock Creek Milky Way '44	15674	5.7	885
Afterglow of Roughwood '23	16815	5.2	878
Palotterie of High Rock '29	15882	5.5	865
Jehanna Chene '14	16186	5.3	863
Dairymaid of Pinehurst '10	14562	5.9	860
Average based on last 5 yrs. prod.	**10661**	**4.9**	**527**
SENIOR 2			
Brookwood Rita '40	16580	5.5	918
Beechford's Carol '37	15851	5.5	864
Cathedral Rose Rilma '38	16881	5.1	863
Holliknoll Royal Ada '49	15166	5.6	857
Maxim's May Queen of Dassel '26	13967	6.1	849
Brightness of Indian Bridge '22	14460	5.7	826
Shorewood Mademoiselle '28	12348	6.6	813
Nella Jay of Pencoyd '21	16325	5.0	810
Maywood Nance '46	14837	5.5	809
Maple Lane Monarch's Jacquelin '32	14725	5.4	794
Average based on last 5 yrs. prod.	**10301**	**4.9**	**508**
JUNIOR 2			
Florham Irene '30	14646	6.2	905
Cherub's Bell of Hill Girt '42	13715	6.3	862
Foremost Nanita '40	16131	5.3	857
Charlescote Playgirl '47	16260	5.2	850
Florham Polly '33	15463	5.5	846
King's Adele of Dellwood '42	15592	5.4	842
Loma Burnella '30	12900	6.5	832
Ideal's Beacon's Josie Alfa '49	17045	4.8	827
Missaukee Blue Bell Jane '27	15692	5.3	824
Procris Snowdrop '24	15487	5.3	822
Average based on last 5 yrs. prod.	**10004**	**4.9**	**495**
All Ages Ave. based on last 5 yrs. prod.	**11156**	**4.9**	**547**

*Carried calf 200 days of record but record made before Double Letter Class established.

The above are as they appeared April 1, 1950.

(The date after each cow's name denotes the year in which the record became official.)

One of Our "TOP" Brood Matrons...

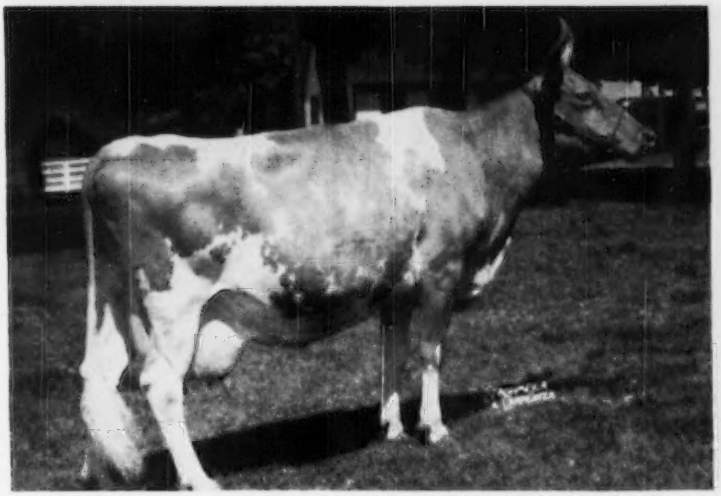

(Unretouched photo at 11 years of age)

Douglaston Baroness Charlotte

11866—623—GG, 15054—790—BB

Sire: DOUGLASTON CROWN PRINCE
Paternal brother to:
Douglaston Lady Augusta, E '47-'48
Douglaston Lady Lucy, E '47-'48
Douglaston Lady Sally, E '47-'48

Dam: DOUGLASTON KING'S CHARLOTTE
15228—828—FF, 19751—988—AA

Dam of:
GARDENVILLE CORONATION KING
DOUGLASTON BARONESS DARLING
13717—671—GG, 15755—701—AA
and —

Our Senior Herd Sire:

Pine Manor King's Challenger

DOUGLASTON MANOR FARM
TRADE MARK Reg U.S. Pat. Office
PULASKI, NEW YORK

NEW YORK ABORTION FREE
HERD NO. 5

FEDERAL ACCREDITED
CERTIFICATE NO. 351978

To the EASTERN GUERNSEY SALE
May 17, at Trenton, N. J.

A son and daughter of
COLDSPRING'S BEAUTY'S ROMULUS

CONSIGNED: **COLDSPRING'S B. R. ROSANNA**
Born: October 28, 1948.
Sire: COLDSPRING'S BEAUTY'S ROMULUS.
Will be bred to Coldspring's Romulus Noble.
ROSANNA is an extremely nice dairy heifer from the May Rose family.

Her Dam

COLDSPRING'S HARDWICK'S ROSETT
Sire: HARDWICK'S ROYAL
Dam: COLDSPRING'S MAY ROSE

Her Dam's Full Sister

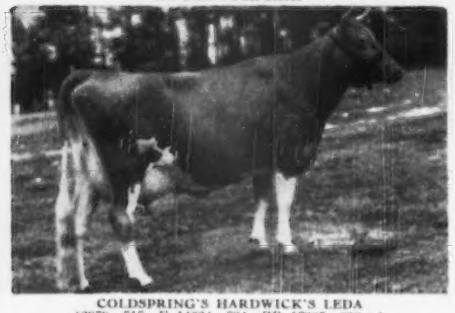

COLDSPRING'S HARDWICK'S LEDA
13979—717—E, 14634—724—BB, 17207—828—A
Sire: HARDWICK'S ROYAL
Dam: COLDSPRING'S MAY ROSE

Her Dam's Dam

Photo taken at 11½ years

COLDSPRING'S MAY ROSE
12670—659—F, 16922—894—A
Dam of 7 A. R. daughters, 5 over 700, 2 over 800
Sire: COSQUAY'S FOREMOST
Dam: IMP. LE VEE'S MAY QUEEN

CONSIGNED: **COLDSPRING'S B. R. FORECASTER**
Born December 29, 1949
Sire: COLDSPRING'S BEAUTY'S ROMULUS
Dam: COLDSPRING'S H. COUNTRY FLOWER
14088—680—G, 15763—785—6yrs.
Refer to February 1 issue, page 504.

To The GUERNSEY SALE
May 18, at Trenton, N. J.

A son and daughter of
COLDSPRING'S ROMULUS NOBLE

COLDSPRING'S NOBLE'S BERLINDA
Born: April 5, 1948
Bred to Coldspring's Beauty's Romulus. Berlinda is one of three full sisters from the May Rose family.

Consigned

COLDSPRING'S NOBLE'S BERLINDA
Sire: COLDSPRING'S ROMULUS NOBLE
Dam: COLDSPRING'S ROMULUS BESS
11678—588—Jr2C

Her Dam

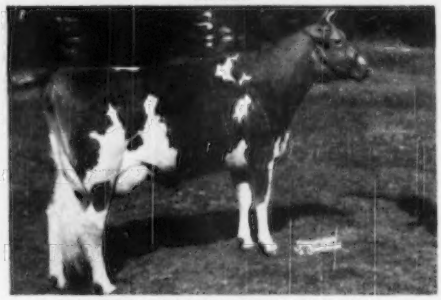

COLDSPRING'S ROMULUS BESS (E '47-VG '48)
11678—588—Jr2C
Sire: LANGWATER ROMULUS
Dam: COLDSPRING'S VALOR'S BESS

Her Dam's Dam

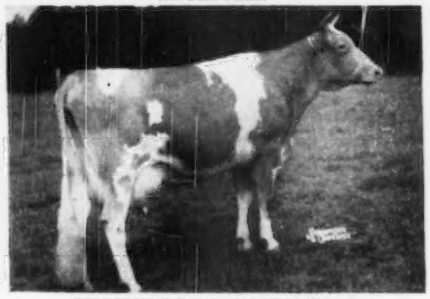

COLDSPRING'S VALOR'S BESS (VG '47)
12146—704—GG, 15228—835—AA
Sire: VALOR'S NOBLY BORN
Dam: COLDSPRING'S MAY ROSE

CONSIGNED: **COLDSPRING'S BEAUTY NOBLE KING**
Born July 24, 1949
Sire: COLDSPRING'S ROMULUS NOBLE
Dam: VALLEVUE BUTTERFAT BEAUTY
11994—619—GG, 16578—831—A
18914—937—AA, E '47-'48
Refer to April 1 issue of the Journal, pages 1102, 1103.

For a stronger Foundation Add some BEAUTY

COLDSPRINGS FARM

ACCREDITED FOR BANG'S 57 ACCREDITED FOR T. B.
S. C. PRICE, Owner JAMES STRADNICK, Herdsman

HAZLETON, PENNSYLVANIA
ST. JOHNS, PENNSYLVANIA
Phone DRUMS 2251
GEO. W. SNYDER, Manager

BOULDER BRIDGE FARM COMPANY

Excelsior, Minnesota

Consigns to the **MID-WEST INVITATIONAL SALE — Waukesha, Wisconsin - May 13**

One of the Best Young Bulls ever offered by this farm

BOULDER BRIDGE SIR ROYAL

Born: November 29, 1949

His Sire: BOULDER BRIDGE LUCERO 407865

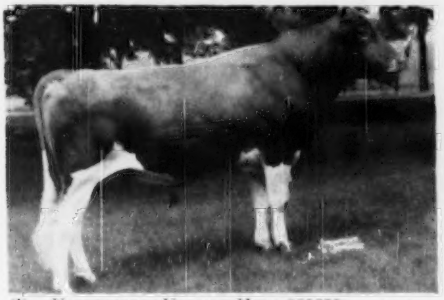

Sire: Valleywood Valiant Hero 235690
Dam: Douglaston Lady Lucy 445871
14762—780—AA

His Dam: RIDGLYDALE'S BELL ALERT 546157

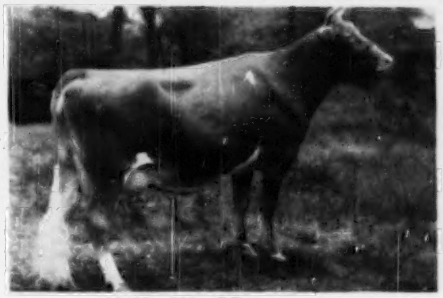

12485—631—GG
18156—801—10yrs—1071
Sire: Green Meadow Alert 198651
Dam: Ridglydale's Bell Buoy's Rose 412587
2 A. R. daughters
Boulder Bridge Promise
15855—818—5yrs
Boulder Bridge Quinoline
13188—692—G

ALSO: Three Top Females Including—

BOULDER BRIDGE RAMONA 844804

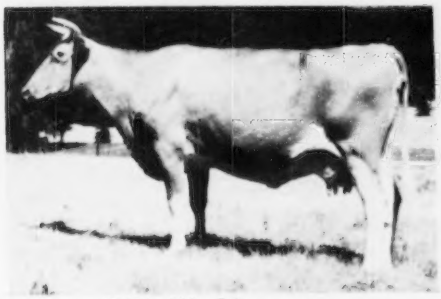

11164—560—Jr2
13122—686—5yrs—365C
Sire: Valleywood Valiant Hero 235690
Dam: Boulder Bridge Nonsense 623309
10321—600—BB

BOULDER BRIDGE ZELLA 1130505
1st, Indianapolis Dairy Exposition, 1949

Sire: Boulder Bridge Conquest 354611
Dam: Hope's Pollyanna of Smithdale 390289
13746—752—AA

ALSO: A Conquest 2-year-old now on test that is out of a 601 Junior 2-year-old daughter of Hero.

"Follow through with Boulder Bridge"

G. N. DAYTON, President — L. V. WILSON, Superintendent

84 HEAD — TWO MAY SALES — Representing The Breed's Best

The Guernsey Sale, Thursday, May 18, 1950

45 HEAD—4 Bulls—19 Cows—15 Bred Heifers—7 Open Heifers

The Last Son of Beauty

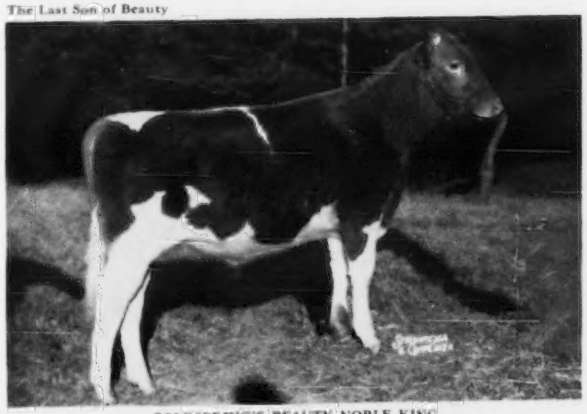

COLDSPRING'S BEAUTY NOBLE KING
Born: July 24, 1949
Sire: Coldspring's Romulus Noble, a son of Langwater Romulus, A. R. out of Coldspring's Hardwick's Beauty, 17614—824—6yrs. E '47-'48-'49.

His Dam and Sire's Granddam

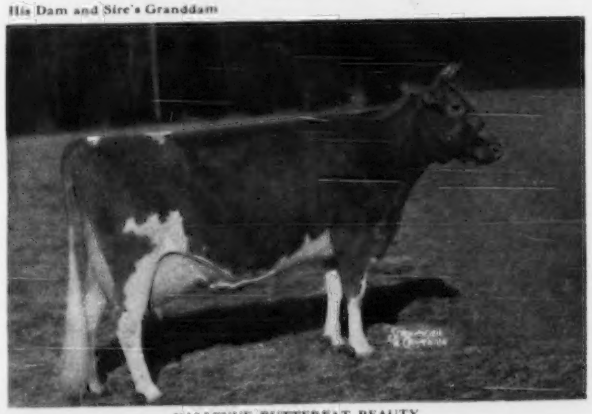

VALLEVUE BUTTERFAT BEAUTY
11994—619—GG, 1657s—831—A, 18914—937—AA. E '47-'48.
12 calves, 5 sons, 7 daughters

Second McDonald Sale, Saturday, May 20, 1950

49 HEAD—7 Bulls—24 Cows—12 Bred Heifers—6 Open Heifers

Your Choice—Full Brothers—You take one. McDonald Farms keeps one for service in their herd.

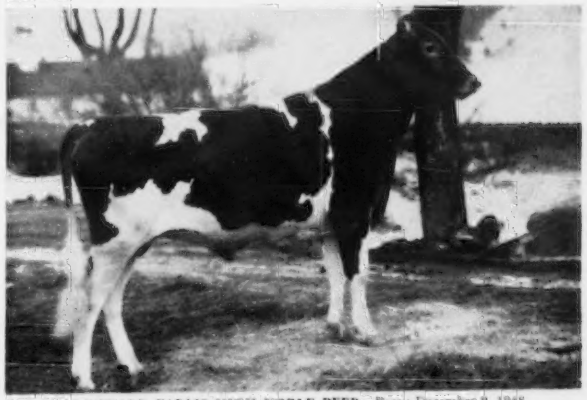

McDONALD FARMS HIGH NOBLE PEER—Born: December 9, 1948
He has been bred to about 30 of the best cows in the McDonald herd.
Sire: McDonald Farms Hightime, one of the very best breeding sons of Foremost Prediction.

Their Dam and Noble Peer's Full brother

DOUGLASTON LADY AUGUSTA and her younger son—McDonald Farms High Financier, full brother to Noble Peer (see above). 17 years of age and carrying her 15th calf when this photo was taken. 12106—607—E. E '47-'48. Dam of 4 Excellent, 1 VG daughter.

"In my 33 years of handling leading Guernsey auction sales, it has never been my privilege to offer a greater consignment"-L. McL. M. These two bulls offer you a real opportunity to buy sons of two of the greatest reproducing cow families of the breed.

For catalogs write...

The LOUIS McL. MERRYMAN & SONS, Inc. - Sparks, Maryland